WEATHER
Showers and thunder storms probably tonight. Sunday somewhat unsettled and cooler. Southerly winds shifting to northwest tonight probably with squalls.

THE CAPITAL TIMES

Official Paper Of The State Of Wisconsin

HOME EDITION
The Average Daily Circulation of The Capital Times for June, 1922, was 13,482.

VOL. 9, NO. 180 | FULL LEASED WIRE OF THE ASSOCIATED PRESS | MADISON, WIS., SATURDAY, JULY 15, 1922 | TWENTY-FOUR PAGES | PRICE THREE CENTS

Dance And Carnival Laws Win

Thousands To Hear Senator LaFollette

"Hollywood To Paris"

Douglas Fairbanks Writes Second In Series of Ten Articles By Two Movie Stars; Douglas Discusses Preparations For Leave

THE NEXT ARTICLE

Article No. 3 in this series will appear in The Capital Times next Saturday. The next article will be written by Mary Pickford.

(New York World) Press Publishing Company, 1922.

The narrative is taken up where left by Douglas Fairbanks.

DOUGLAS FAIRBANKS.

CHAPTER II.

WERE you ever by any chance caught in midair hanging on the edge of a cliff, no vessel in sight and a threatening storm approaching? If you were you know the experience now one feels when he sees his own picture for the first night. Look around and try to figure mathematical certainty what your chances are of really interesting the world and jaded boulevardier.

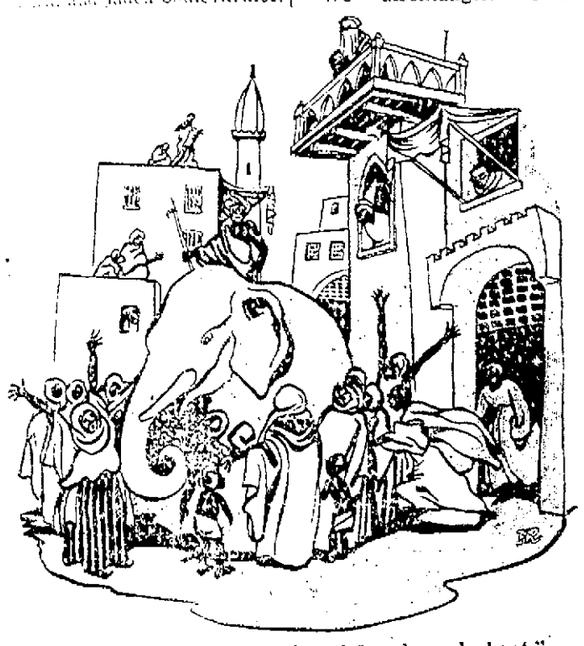

"I shoved my way through and found an elephant."

Well-defined emotions usually run in their given channels during the production of a picture but upon its completion I can imagine one's mental character rather resembles a kaleidoscope. Your dominant thought is one of utter hopelessness. All your healthy optimism has taken flight. You hesitate to find looks of approval but when you do find them you pass them up and settle into the grouchy individual running your way whose opinion may be the result of a poor dinner.

All things considered, the reading of "The Three Musketeers" decided my fate. I decided to commit suicide. I felt that the thing might have a bright future, but I determined to wait at least a year or a half to find out whether the generous approval given the first night audience was genuine or merely friendly.

Mary and I are frequently asked how we feel about the reactions we receive—I mean personally and apart from our art—on such occasions as the opening nights of "Little Lord Fauntleroy" and "Three Musketeers" and while we are arranging to. When I am questioned I never can help recalling an incident that occurred while we were driving in Tunis, followed by an enormous mob. I naturally resented it because up to that time we had been the centre of attraction for miles. I was immediately anxious to know who had the nerve to call out a number of people like that. So I stopped the car and pushed and shoved my way through the centre of the shifting and surging mass to be found—what do you think? An elephant! If you can draw from this parallel what I mean you will understand that we do not take too seriously nor think too much of this peculiar condition that has arisen out of the popularity of the film favorite.

The following day—the picture was first shown on Sunday evening—I returned to the theatre at both the afternoon and evening performances. For while the reviews in the newspapers could not have been better. I was anxious to see what was happening at the box office. Both performances were a "sell out," with the result that I was up early Tuesday morning feeling like a two year old.

That dear old genius, Charlie Chaplin—and I say genius advisedly—a man born of tragedy, with an understanding of life and a love of things beautiful, a man whose reflections are clear and distinct—dear old, lovable Charlie was sailing for Europe. So Mary and I went to Pier 35, North River, to bid him bon voyage.

When we arrived the Olympic, the boat on which we crossed before—and a wonderful way to get from this side to the other and vice versa—from some mysterious and unknown place in the offing a still small voice whispered in my mental ear: "How would you like a trip to Europe?" My more sensible self, bent on keeping me properly at work, throttled the voice for the time being.

We disentangled Charlie from the newspaper men and friends who were surrounding him and said goodby. Charlie has a habit of taking things very seriously—or otherwise. On this occasion he was so tragic that I rather expected him to say: "I regret that I have only life to give the Atlantic." Really he used up—at a fair estimate—about ten thousand dollars' worth of emotion at the rate his emotions register on the screen.

"Well, goodby, Charlie!" "All aboard!" "All ashore!" And as the boat pulled out the still small voice at my mental ear seemed to have gathered volume as it said again: "How would you like to go to Europe?"

I repeated the whisper to Mary, who, in effect, dragged me by my physical ear into the waiting taxicab and said: "Nonsense, we have too much work to do."

Mary Agrees to Go.

But persistently is the mother of ocean travel. At any rate, in this case it resulted in getting out the little old steamer rugs, for Mary finally succumbed.

Once you hit upon the idea of travelling you unconsciously begin to map, to plan, to think and to arrange. I always figured that travelling is a science and an art. Because of the conditions under which we had lived for the last year—strenuous, terrifically active—I realized that the first part of our trip must be in the same tempo, else the let-down would be too violent. We must constantly feed the eye in order to divert our thoughts from the thing last in hand. The successful traveller must make himself wax to receive impressions—putty to be moulded by the new environment.

There is a type of traveller who makes himself rigid against every new sensation. In whatever land he finds himself he regards the other fellow as the foreigner and preserves throughout a sort of I-am-better-than-thou or difference-from-me-is - the-measure-

(Continude on editorial page.)

Senator In Oration On Hamlet

Will Formally Open His Campaign In Address In Milwaukee Monday

Senator Robert M. LaFollette will arrive in Madison tomorrow morning from Washington, ready to open his campaign for re-election as United States senator.

Before formally opening his campaign at a mass meeting to be held in the auditorium in Milwaukee, Monday night, the senator will turn aside from politics for a day and will be the feature of the Chautauqua program which starts at Monona Park, Sunday afternoon. Tomorrow afternoon at 2:30, the senator will give his famous oration on Hamlet at the auditorium in Monona Park. The Chautauqua is being held to raise funds for the Madson park foundation and the admission fee tomorrow will be fifty cents. The senator is making no charge for delivering his oration.

M. B. Olbrich will preside at the meeting tomorrow afternoon. This is the first time in years that the public generally in Madison will have an opportunity to hear the senator and thousands are expected from Madison and southern Wisconsin.

Monday morning, the senator will go to Milwaukee, where he will formally open his campaign in his speech in the auditorium Monday night. The full space in the auditorium will be used and it is expected that a crowd of 10,000 will hear the senator.

Milwaukee will witness Monday a general pow-wow of progressive leaders from all over Wisconsin.

Rep. Edward Voigt, Sheboygan, has announced he will hear the senator's keynote, Representative Joseph D. Beck, Viroqua, is likely to be present, and progressive leaders and candidates from all over southern and eastern Wisconsin will rally at the auditorium. Arrangements have been made by the Milwaukee progressives to accommodate a record crowd. The full auditorium is to be thrown open, seating about 10,000 people, but if past conditions attending La Follette speeches prevail Monday, it will be necessary to get to the doors an hour before they are open to insure a seat.

Sen. La Follette has just been through a strenuous session and

Continued on Page 2

Band Concert At Vilas Park Sunday

Scherer's band will give a concert tomorrow afternoon at Henry Vilas park. The program for the afternoon includes: March, The Fairest of the Fair, by Sousa; overture, The Alter of Genius, by King; fox trot, Rosy Posy, by Roniberg; Mazurka La Caring, by Young; selection from Maytime by Roniberg; Los Angeles Pilgrimage, by Bennet; Maritana, by Wallace; fox trot, Flirtation, by Dalbey, and overture, The Sky Pilot, by Lawrens.

Pastor Drowns After Vain Effort To Save Boy Scout

LAONA, Wis.—The Rev. Sherwin, local Presbyterian minister, and Shirley Richards, Boy Scout, 14, were drowned Friday afternoon in Birch lake. Sherwin was out on a hike with several Boy Scouts and had taken the lads swimming.

Young Richards was seized with an attack of cramps, Mr. Sherwin went to the rescue.

The pastor was unable to effect a rescue or recover the body and, becoming exhausted sank. He did not reappear.

Paddled Sister

Herman Everson Released When Clara Refuses To Prosecute

Herman Everson liked to sleep in the morning.

But on the farm there are cows to milk, stock to water, chickens to feed and other chores to do, so his sister, Clara, woke him up in the wee sm' hours of yesterday morning to start the day's work.

After a few sleepy protestations an argument arose, during which, Clara declares, Herman seized a paddle and used it on her. Herman was arraigned in Junior Superior court this morning on a charge of assault and battery but the case was dismissed when Clara decided not to prosecute.

Senator LaFollette Speaks At Monona Park Tomorrow

Senator La Follette

La Follettee, Blaine O.K.'d By Laborers

Many Will Hear Senator Here Sunday; Men Are Confident

Amid cheering and hurrahs, 150 Madison striking shopmen this morning unanimously endorsed Sen. Robert M. La Follette and Gov. Blaine as their choice in the coming fall election. The senator and governor were called "the friends of the laborer and the champions of the common mass."

A great many of the strikers are going to attend La Follette's lecture at the Madison park Chautauqua tomorrow afternoon at Monona park.

Today is pay day on the railroads and the men have two weeks' pay coming. The usual meeting at Labor hall was adjourned early in the morning to allow the men to get their checks at the company offices.

A huge carnival picnic to which the public is invited will be given by the striking shopmen of this city Tuesday afternoon at Esther Beach.

Madison's strikers are settled down to a quiet game of wait. They are all confident that the rolling stock of the railroads will be so crippled in the next ten days that the companies will have to give in to the demands of the strikers.

The concentration of rolling stock at the large terminals by the railroad employes is given as a sign of the success of the strike by the union men.

Engines on the Milwaukee road here were reported by union machinists as being in a condition which endangers the life of the traveling public. It is claimed by the union men that some of the engineers have refused to go out on trains that were in bad condition.

Three strike-breakers are all that are known to be in the city at present.

WEATHER

The highest temperature during the past 24 hours was 80 at 3 p. m., yesterday, the lowest 62 at 5 a. m. today. The sun sets at 7:35.

Thunder showers accompany a V-shaped barometric depression that is crossing the upper Mississippi valley. Cooler weather follows on the northern border where temperatures in the 50's prevail this morning. Warmer on the plains yesterday with a maximum of 100 degrees at Rapid City, Ia.

SPEEDER FINED

L. G. Kiser, arrested by Deputy Sheriff Henry Ireland in the town of Blooming Grove, pleaded guilty to speeding when arraigned in Junior Superior court today. He was fined $15 and costs.

All Hope For Quick Peace In Rail Strike Abandoned As Parley Fails

Big Differences Between Two Groups Crops Out, Hooper Reports

(By the Associated Press)

CHICAGO—Virtually abandoning hope of an early settlement of the railroad strike following the failure of last night's conference, railroad executives today prepared to make a determined effort to re-open shops with non-union employes, according to a high official of the U. S. Railroad Labor board.

This official, who declined to be quoted directly, said peace moves would be suspended for the present as the carriers and strikers were unable to find any common ground for starting negotiations when Chairman Ben Hooper sought to get them together yesterday.

The stumbling block in the path of settlement, it was said, at the railroad board, will be the union's demand for restoration of seniority and other privileges of the strikers.

The roads indicated to Chairman Hooper that the men who have stuck by their employers and the new employes enlisted will be protected in the seniority they have hereby attained.

400,000 to Join Strike.

(By the Associated Press)

NEW YORK—Prediction that E. F. Grable, president of the Brotherhood of Maintenance of Way, would issue a strike order to the 400,000 men of his union "at any hour" was made today by William Parker, leader of the New York Central Maintenance of Way men and president of the union's association of eastern chairmen.

The New York Central men, he declared, are "up in arms" against Grable's action in holding off on the strike for which they voted overwhelmingly. Pressure is being brought to bear on Grable by chairmen in all parts of the country who, in turn are but relaying protests of the men, Parker said. If Grable persisted in his refusal to order a strike, the general chairmen undoubtedly would "take things into their own hands," Parker said.

Peace Move Is Halted.

(By the Associated Press)

CHICAGO — The peace dove, which yesterday flitted between separate gatherings of railroad ex-

(Continued on Page 2)

World Ag Club Chapter Meets Thursday Night

The Wisconsin chapter of the World Agriculture society will meet Thursday night at 7:30 in Agriculture hall of the university. Prof. B. H. Hibbard, P. Patil of India, and F. M. Clement, Vancouver, Canada, will speak. Music will be furnished by the Phillipine Badger club. The public is invited. The chapter here was organized last May and new members representing countries in every part of the globe are becoming members.

Olive Thomas Pickford Leaves Nothing to Jack

NEW YORK — The estate of Olive Thomas Pickford, film star and wife of Jack Pickford, was appraised on Friday at $37,094 gross and $27,644 net, all of which goes to her mother, Mrs. Lawrence Van Kirke of St. Louis. She gave nothing to her husband, who Aug. 1 weds Marylin Miller, the "Follies" star, but the report shows that he paid all her funeral expenses after her death in Paris on Sept. 10, 1920. Her property included $5,000 as the value of two automobiles and the remainder consisted chiefly of jewelry and clothing.

Needs $130

B. B. Clarke Raises $80 So Far For Child Destitute Here

The people of Madison have responded to the plea of B. B. Clarke for assistance in the care of a little girl who is in destitute condition in this city. About $80 has ben received. It will take about $130 to care for the needs of the girl, Mr. Clarke states.

Fredrickson Bros. contractors, have agred to do the repair work at cost prices. The General Supply Co. has donated the shingles.

"I want to thank the public for the way they have responded to this call," said Mr. Clarke. "I am sure that if any man could see the circumstances of the little girl to whom the money will go, they would mortgage their home to help her."

Heilman Ordered To Probe Delay In Removal Of Old Tracks On Washington Ave.

Ald. Oakey To Push Plan To Remove City Eyesore

City Atty. Roman A. Heilman will take a hand in the forcing of the removal of the interruban tracks and poles from E. Washington ave. The common council last night instructed the city official to investigate the reason for delay in the removal and report back at the next meeting of the council.

Investigation by the city attorney was asked in a resolution introduced by Ald. W. J. Oakey of the second ward.

A motion before Judge Claude Z. Luse at Superior will be made within the next ten days by R. M. Hoyt of the state attorney general's department asking for a court order compelling Charles Lange, Superior, receiver, to cause the tracks and poles to be removed. It is understood that Mr. Lange is considering appealing from the decision of Judge E. Ray Stevens, Dane county circuit court, to the state Supreme court. Stevens ruled that the tracks must be removed.

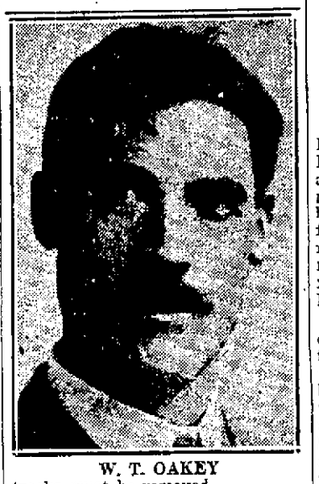

W. T. OAKEY

"If an appeal is made, Judge Luse undoubtedly will not grant motion for the immediate removal," said Mr. Hoyt today.

Ford's Muscle Shoal Plan Is Turned Down

Senate Agricultural Body Rejects Offer By 9 to 7 Vote

(By the Associated Press)

WASHINGTON—Henry Ford's offer for purchase and lease of the government's projects at Muscle Shoals, Ala., was rejected by the senate agricultural committee today by a vote of 9 to 7.

Those voting for rejection were Senators Norris, Page (by proxy), McNarry, Keyes, Gooding, Norbeck, Harreld, McKinley, all republicans, and Sen. Kendrick, dem., Wyoming.

Those voting for a favorable report were Senators Capper and Ladd, rep., and Smith, Ransdell, Harrison, Heflin and Caraway, dem.

The resolution introduced by Chairman Norris calling for operation of the projects by a government owned and controlled corporation also was rejected, the vote being 9 to 5. Voting for rejection were Senators Capper, Keyes, Ladd, Smith, Ransdell, Kendrick, Harrison, Heflin and Caraway, and for acceptance, Norris, McNarry, Gooding, Norbeck and McKinley.

The other offers including those of the Alabama Power Co., Frederick E. Engstrum and Charles L. Engstrum and Charles L. Parsons, also were rejected without a record vote. The committee also voted down without a record vote the bill introduced by Sen. Norris proposing a semi-governmental corporation.

Despite the adverse votes the proposals of Henry Ford and Sen. Norris will be presented to the Senate for final decision through minority reports.

Bank Named Receiver For Waterloo Company

The appointment of The National Union bank, Jackson, Mich., for the Aspinwall-Drew Co., branch office at Waterloo, Wis., was filed in the office of the clerk of the United States District court here today. The headquarters of the company are at Jackson, Mich. The value of the branch office is set at $40,000; that of the property at Jackson, $100,000.

Badger Postmaster Nominations Made

WASHINGTON, D. C. — President Harding on Friday sent to the senate the following Wisconsin Postmaster nominations: At Camp Douglas, Otto C. Neinas. At Johnson Creek, Gilbert J. Grell. At Plain, William Reuschlein. At Rothschild, Clytie Geiger. At Sullivan, Alice M. Clinton. The post-office department on Friday accepted the proposal of E. M. Worden to lease new quarters for the post-office at Ladysmith. The lease is

Dye Embargo Bill Killed In Senate 36-32

Provision Extending Ban On Dyes In Tariff Law Rejected

(By the Associated Press)

WASHINGTON—The senate today rejected 36 to 32 the provision of the tariff bill proposing to continue the existing dye embargo for one year from the passage of the bill.

By unanimous agreement on motion of Chairman McCumber of the finance committee there was eliminated the further provision in the bill under which the dye embargo might have been continued for an additional year by the president upon satisfactory showing of the necessity for such a step.

Madison-M'Farland Road Reconstructed

County trunk line B between Madison and McFarland is being torn up and reconstructed with macadam by P. W. Ryan & Sons of Janesville. This highway has always been in bad condition during wet weather and at time during the winter was practically impassable. This improvement will provide a continuous paved highway between Madison and McFarland and later construction will connect with the concrete road which runs south out Edgerton as far as Rockford Ill.

Mrs. Edgar Lee Masters In Suit For Divorce

CHICAGO — Amicable settlement of the divorce and separate maintenance difficulties of Edward Lee Masters, lawyer, poet and novelist, and his wife, Mrs. Helen Jenkins Masters, was promised on Friday when her attorney filed a "friendly" bill for divorce. Mrs. Masters charged desertion and stated her husband left her on March 1, 1919. The Masters have two daughters.

Technical Error Bars Vote On Governor Salary

The failure of the 1921 session of the legislature to pass an act directing the secretary of state to place on the ballot at the coming general election the proposed constitutional amendment permitting an increase in the salary of the governor, prevents submission of the question to the voters in November, R. M. Hoyt, deputy attorney general, advised Elmer S. Hall, secretary of state, in an opinion today. This is the second amendment delayed through a technical failure to comply with all provisions required in amending the Wisconsin constitution, the first one holding up a vote on the proposal to give cities and villages home rule.

Measures Are Voted By Council

Carnivals Prohibited; Rigid Supervision Over all Dances Drawn

WHAT COUNCIL DID.

1.—Passed dance hall ordinance.
2.—Passed law prohibiting carnivals from exhibiting in Madison.
3.—Refused to pass $75,000 bond issue for purchase of the proposed site for the new West Side high school.

The common council was in a legislative mood last night. It legislated carnivals out of the city and passed legislation which will place strict supervision over dance halls. The council, however, refused to pass a $75,000 bond issue, recommended by the finance committee, for the purchase of a site for the proposed new West Side high school.

With the publication of the new dance hall ordinance, dancing parties of a public nature will be placed on an entirely different basis. All dances must be registered with the city clerk a week before the date set. The ordinance forbids minors, under 16 years of age, attending a public dance unless with a parent or chaperon.

It will require dancers to remain in the dance hall except during a marked intermission of 15 or more minutes, at which time checks will be passed out to each dancer leaving the hall.

It will insist upon a floor manager being present a half hour before the dance opens and a half hour after it closes. A chaperon must be present in the hall throughout the dance.

Public dances must close at midnight in the future. No 1 o'clock dances will be permitted. Prosecutions will be pushed against any persons having liquor of any sort in his possession at a public dance.

The term "public dance" was limited to mean those dances held for money-making purposes. Dancing parties held by schools, churches, and benevolent societies, where the proceeds go for a charitable purpose, are not included in jurisdiction of this ordinance.

The ordinance was passed without discussion. The aldermen had become fully acquainted with the provisions of the bill and approved it.

Carnivals, defined as being traveling shows carrying more than three riding devices, were excluded from the city by council action last night. The ordinance was introduced by Ald. A. B. Groves of the first ward. There was only one dissenting vote on the passage of the carnival bill. Ald. George J. Fessler of the sixth ward voted against its passage.

The measure provides for a fine of $500 for violation of the provisions of the ordinance, and each day's exhibition will constitute a separate offense.

A report of the finance committee recommending the adoption of a bond issue for the purchase of a school site for the west side was turned down by a vote of the council. Members of the council refused to vote favorably on the matter as they objected to the site chosen by the school board on Regent and Oakland ave.

Upon recommendation of Ald. John Stock, chairman of the finance committee, the matter was again considered, resulting in the ordinance being referred to the finance committee. Mr. Stock stated that the money was not for the site proposed but for any site which the council and school board could agree upon.

A report of the city property committee that the city purchase a concrete mixer for use of the street and engineering departments was recommended and passed upon by the council. The sum to be spent was limited to $1,200 to be taken from the street repair fund. Bids for the mixer will be advertised for as soon as possible.

Another matter brought before the council was a recommendation of the committee that the plans and specifications of the E. Johnson st. bridge be approved. The report was adopted and a request made that the city clerk advertise for bids.

An ordinance regulating traffic on University ave., from Francis st. to Breeze terrace, calling for a full stop before entering upon the avenue, was introduced and referred to the street committee.

BIRCHWOOD—Mr. and Mrs. Jones Filbey observed their golden wedding anniversary at their farm home near Spooner. One hundred guests presented a purse of gold.

A Warning To Bathers, Parents And The City

DEATHS increase with the sultry days as thousands seek the cool companionship of the local lakes.

Warnings are in order, and responsibility, particularly regarding children, is sharply defined.

To parents: It is up to you to insist, when you give permission to your children to go in bathing, that they go to a public beach.

To the city: It is up to you to provide adequate lifeguard protection at the public beaches.

That formula followed, and the responsibility accepted by all parties concerned, should eliminate hazard to children.

Drownings occur in spots that do not classify as public beaches, where children go and swim unprotected.

LaFollette To Be Heard In Oration Here

(Continued from page 1)

only a week ago made a two-day assault on the Fordney-McCumber tariff bill, but his friends hope that he will be at the peak of his fighting trim Monday when he opens his campaign.

The senator is expected to review all the issues of the present campaign, state and national, and to make an appeal to Wisconsin voters to return a majority of progressives to the state legislature and to re-elect the progressive members of congress.

The Old Guard at Washington is awaiting La Follette's initial onslaught with unconcealed interest. The senator's consistent opposition to the Esch-Cummins law, which the Old Guard has thus far succeeded in maintaining, his vote against Newberry, his recent attack against the tariff bill, and his record of more than 16 years in the senate in opposition to stand-pat politics has made his campaign for re-election a subject of universal interest in the east, where the reactionaries claim their strongholds.

Mrs. La Follette will not accompany the senator west. She will remain in Washington for a few days, returning then to Madison to open the home at Maple Bluff farm. Later in the month, Mrs. La Follette will herself take the stump, addressing women's progressive meetings throughout the state in company with Mrs. John J. Blaine, wife of the governor.

Sen. La Follette's office here has been flooded with speaking invitations for the past two months.

A majority of the invitations have come from farmers' organizations throughout the state, which are holding picnics during the summer, from progressive organizations at most of the large cities of the state, and from American Legion posts arranging for patriotic rallies and picnics.

The senator will return to Washington in the midst of his speaking campaign if the legislative situation here warrants it, but it appears unlikely that the senate will have any important business to transact during the next few months. Sen. La Follette has a record of attendance during the present session and for the past two or three years surpassing that of nine out of ten of his colleagues.

Wide Split In ConferenceOn Rail Walkout

(Continued from page 1)

ecutives and leaders of the striking shop crafts today bore a somewhat wilted olive branch which Ben W. Hooper, chairman of the U. S. Railroad Labor Board, hopefully tried to freshen.

Mr. Hooper announced that he had encountered "fundamental" difficulties in his efforts to bring about peace but with more parleys in prospect the situation gave promise of a new approach to a settlement.

In his statement Mr. Hooper said in part:

"It was suggested that the Railroad Labor board reopen or resume the strike hearings held two weeks ago. To this both parties readily agreed. Such a hearing would have furnished ample opportunity for private conferences of the representatives of the two sides.

"It was suggested by me that it was useless to hold the hearing and conference unless there was a prospect of reaching an agreement. Both sides concurred in this.

"After a full discussion, it was conclusively evident that the differences were fundamental.

"Mr. Jewell and his associates suggested four things for consideration set out in the order of their importance, namely: The contract question; the protested rules embraced in the board's decisions; the recent wage decision and the establishment of a national adjustment board. They decanded that after a satisfactory adjustment of the four matters named, all men on strike should be reinstated in their former positions without impairment of their rights of seniority.

"The carriers suggested they would undertake to meet the first request of the employes by wiping out the contract system on the two or three roads where it still exists. They expressed the belief that this could be done and the board's decision against this practice made effective on all roads.

"The railway executives further agreed to establish regional boards of adjustment similar to those already in operation for the train and engine service men.

"The executives would not agree that the strikers, when they returned to the service should take the positions and the seniority of the new men and the men who had remained in service.

"As to the rule decision and the wage decision of the board the carriers took the position that the shop crafts were at liberty to petition the board for a rehearing of these decisions in which hearing the carriers would participate and by the result of which they would abide.

"Mr. Jewell and his associates insisted that the carriers must agree to satisfy modifications of both the wage and the rule decisions of the board before the strike is called off. The executives declined to consider these two decisions except in connection with a rehearing by the board."

E. F. Grable, president of the United Brotherhood of Maintenance of way employes and railway shop laborers, who faced rebellion in the ranks of his organization left Chicago for Washington with the intention of fighting every move of the "red flag" element in the ranks. He went to Washington to confer with Pres. Harding on the threatened walkout by common labor on the roads.

Russian Princess Imposter?

"Princess Nadjeda Vasilieva Troubetzky."

"In America women are what you call the 'sports' and men are ——n fools." That is the philosophy of "Princess Troubetzky," whose husband charges that she is an imposter, that instead of being a member of the Russian royalty she is the daughter of a Bridgeport, Conn., laborer. She became prominent during the war when she claimed to have escaped from the Bolsheviks and later held the reputation as the most beautiful nurse in Europe.

Gale Victims Destitute, Is State Appeal

Committee Sends Out New Request For Funds To Aid Sufferers

A renewed appeal for funds with which to aid tornado victims in northwest Wisconsin was made today by the state tornado relief committee appointed recently by Gov. J. J. Blaine. The original request for $200,000 needed to help settlers rebuild the devastated section, was met with a response that totalled only $4,000.

"Many of the sufferers are recent settlers and with the destruction of their buildings and fences have lost everything they had except the clothing on their backs," the committee says in a letter to municipalities, clubs, churches and fraternal organizations.

"Thousands of dollars will be needed to start these farmers anew and to tide them over the coming winter. They are utterly destitute. Unless they are given immediate and substantial aid they must give up their little homes and abandon the start which they have made toward making a farm."

The committee urges that funds be sent to Henry Johnson, state treasurer.

State Is Desert

Per Capita Consumption of Prescription Liquor .002 Gallon

MILWAUKEE—Wisconsin probably is the dryest, so far as prescription whiskey is concerned, of any of the states which were wet before national prohibition came, Edgar N. Reed, associate federal prohibition director said today. Mr. Reed,s statement was based on figures on the amount of prescription whiskey sold in Wisconsin during June. The amount was 7,028 gallons. As the population of Wisconsin is approximately 2,632,000, the per capita consumption was about .002 of a gallon.

Town Talk

BUYS PROPERTY.

The property of Col. H. W. Bird, Prospect Place, has been purchased by C. L. Fleury, manager of the S F Laundry for a residence.

HOME BOUGHT.

J. J. Farnsworth of this city has purchased the rooming house at 303 Huntington court from H. H. Koss.

HAS HEAD INJURED.

Theodore Tiemann, 135 Prospect ave., suffered severe bruises about the head yesterday when he was thrown from his bicycle on Princeton ave.

EXHIBIT TOTEMS.

An exhibit of Indian tribal and personal totems will be held at the Historical library next week.

LEAVE FOR CAMP.

The Y. W. C. A. Industrial committee will go to Camp Maria Olbrich on Lake Mendota this afternoon for a picnic supper which will be served by girls who are camping there.

APPRAISERS NAMED.

F. J. Bell, O. A. Paunack and A. M. Stondall were named appraisers of the property owned by A. H. Schubert in the condemnation proceedings which are now going on in Circuit court.

SWIM CLASSES.

Swimming classes for both boys and men will be held at the Y. M. C. A. by Loren B. Cockrell, beginning Monday.

LEAVES MADISON.

Myron Rae of the Hook Brothers' music store will leave that company to take a position with the Fox River Valley Paper Co.

INSTALLS RADIO.

The Gilman st. filling station is the first station of its kind to have a radio receiving set installed to learn the condition of surrounding roads for tourists who stop there. The filling station is owned by the Pennsylvania Oil Co.

Small Grains Slump, Says State Forecast

Prospect Declines Nearly 3 Million Bushels Says Report

The Wisconsin small grain prospect declined nearly 3,000,000 bushels during June, according to Joseph A. Becker, of the Wisconsin cooperative crop reporting service. The total prospect is 121,401,000 bushels, compared to 123,193,000 bushels forecasted on June 1, and a 5-year average of 126,022,000 bushels.

Oats declined 4 per cent in condition during June, from 94 per cent on June 1 to 90 per cent on July 1. The production is now forecast at 97,040,000 bushels, compared to 98,968,000 on June 1, 63,058,000 bushels produced in 1921.

The Wisconsin barley crop is now estimated at 13,379,000 bushels, compared to 14,145,000 on June 1, 10,642,000 bushels produced last year and a 5-year average of 18,514,000. Condition on July 1 was 87 per cent.

The rye crop is estimated at 7,545,000 bushels as compared to 7,628,000 bushels forecast from June 1 condition, 4,756,000 bushels produced in 1921 and a 5-year average of 5,661,000. Condition on July 1 was 91 per cent.

Winter wheat production on the basis of July 1 condition is estimated at 1,911,000 bushels as compared to 1,856,000 forecasted on June 1, 1,424,000 bushels produced last year, and a 5-year average of 1,729,000. Condition on July 1 was 88 per cent.

Spring wheat production is estimated at 1,526,000 bushels as against 1,556,000 bushels forecast on June 1, 1,338,000 bushels produced last year and a 5-year average of 4,601,000 oopdition on July 1 was 86 per cent.

Total wheat production is forecasted at 3,437,000 bushels as compared to 3,452,000 bushels last month, 2,762,000 bushels produced last year, and a 5-year average crop of 6,330,000 bushels.

Wheat on farms on July 1 is estimated to be 124,000 bushels as compared to 412,000 bushels a year ago and a 5-year average of 352,000 bushels.

Commission Form of Government Brings Query

The return of county commission government to Wisconsin after a 50 year lapse, today brought the first opinion from the attorney general's office. Burnette county, through its district attorney, Clive J. Strang, questioned the apportionment of commission districts made by the county board which passes out of existence under the new form of administration. Under the board division of the three districts, each to be represented by a commissioner, a difference of 716 in population exists between the largest and the smallest district. The district attorney said that as good a territorial division could have been made with only a difference in population of 175 or 200. F. E. Bump, assistant attorney general, in his opinion said that "whether the division made by the county board in this instance violates the statute is a question for a court of competent jurisdiction with all the facts before it." He said the difference in population would not necessarily make the action of the board illegal.

First Contingent Of Troops Go To Camp

The first contingent of troops from the Wisconsin national guard go into their summer encampment at Camp Douglas today. Over 3,000 men are included in the first call, 2,300 infantry and 700 cavalry. The 127th and the 128th infantry and the 105th cavalry make up the contingent that [illegible] trains today. This included a service company from Oshkosh; infantry companies from Marinette, Rhinelander, Manitowoc, and Appleton, Oshkosh, Sheboygan, Milwaukee, Wausau, Eau Claire, Chippewa Falls and Madison. The cavalry companies are from Milwaukee and Eau Claire. Two weeks will be spent in camp with intensive training for the full period. Regular army officers are to be in charge of instruction during the period spent on the military reservation.

Try Capital Times Want Ads.

DaringRobbery

Milwaukee Messenger Is Relieved of $12,000 Payroll

(By the Associated Press)

MILWAUKEE—A [illegible] messenger from the Edmonds Shoe Co., accompanied by three armed guards was held up near the company's plant and relieved of $12,000 this forenoon by several armed bandits in an automobile. The money consisted of payroll funds drawn from a local bank.

Mine Company Plans Big Building Operation

BESSEMER, Mich.—Plans to erect 74 new dwellings, a physician's office and a 43 room boarding house at a cost of approximately $250,000, were announced today by P. S. Williams, superintendent of the Castile Mining Co.

Sheriff Killed

Dies In Car Crash; Two Prisoners In Auto Escape

TUCSON, Ariz.—Sheriff White of Santa Cruz county was killed and Manuel [illegible] and [illegible] convicted murderers, escaped last night when an automobile in which the prisoners were being taken to the state's prison at Florence overturned on the Nogales-Tucson highway.

Green Bay Is Given Memorial Park Site

GREEN BAY, Wis.—W. D. Fisk, of this city, today presented Green Bay with 11 acres of land to be used as a playground and park. The estimated value of the land is $20,000. [illegible] Hiram C. Fisk, who died during the [illegible] year man."

WAUPACA—C. T. Carroll of the city has been given the rank of warrant officer of the One Hundred and Twenty-seventh infantry by congressional action.

Dr. P. S. Barsness
DENTIST
307 Gay Bldg.
Open Wednesday Evenings

Citizens' Committee Plan for Financing 32nd Division Reunion

Read Carefully—Tell Your Friends—Everyone

Sale of Tickets—

A big spectacular Red Arrow Field Day program, Camp Randall, Aug. 29, at 2:30 P. M. with championship La Crosse game between two teams from Winnipeg, Canada, Cavalry maneuvers, high school riding, tug-of-war between Michigan and Wisconsin 32d Div. men, daylight fireworks, relay horse riding, etc., and other features not yet announced, are on the program.

You are asked to buy tickets, at $2.00 each, for this big afternoon event.

You are not asked to make a donation or take space in any advertising program, but—

You are asked to buy tickets for yourself and members of your family to your limit.

Places of Business Closed—

Mayor I. M. Kittleson will request all places of business, all banks, all factories, all professional offices, to be closed that afternoon, so that ALL may attend the Big Spectacular Program at Camp Randall and help give the Fighting 32d a Madison welcome.

Remember These Points—

1. The Citizens' Committee will decorate the streets from the Depot to Camp Randall. You do not need to decorate your place of business. This is optional.

2. 6,000 tickets on the West Side, where the 32d Div. men will sit, hve been set aside for Madisonians. The rest of this section will be reserved for the men, 10,000 sats in all.

3. There will be no barkers on the streets. If purchases are desired they must be made through regular established places of business.

4. Citizens will not be asked to aid in the financial side of the Reunion, except in the purchase of tickets at $2.00 each. So, buy for yourself and family and for your help, or give your help an opportunity to purchase tickets for themselves.

5. With everyone buying tickets to go to the Field Day Events, no other solicitation will be necessary.

6. The Citizens' Committee have planned this big event with the idea in mind that it is well worth twice the price asked. You will receive your money's worth.

7. It is hoped that Madisonians will take all of the tickets on the West Side. Additional seatings will be erected on the East Side to accommodate outside people, but, now that the seat sale is on, all reservations accompanied by checks or drafts will be honored. It is up to Madisonians to purchase their tickets now to insure the best seats. The West Side tickets cannot be held indefinitely as press publicity is going on all over the states of Wisconsin and Michigan.

8. The business sections of the city have been assigned, by blocks, to solicitors who hold tickets. Press announcements have been made of this fact. If you have been missed, secure tickets from the 32d Division Headquarters, care Association of Commerce, Cantwell Building.

Mail Orders From Out-Of-Town Now Being Filled

Make checks, drafts or money orders payable to H. F. Loftsgordon, Treasurer, % Association of Commerce, Madison, Wisconsin.

Says Hutton NotInterested InMoonshine

Governor Continues Attack On Head of Wisconsin Anti-Saloon League

Blaine continued his attack ... Hutton, superintendent of ... consin Anti-Saloon league, ... at Milton Junction this ... That the Matheson bill ... have prevented moon... ... itions in Wisconsin was ... ment made by the gover... said:

... Matheson Prohibition Bill ... served any careful in... consideration of the leg... It was of public notoriety ... torial lobby drew the ... printed, and demanded ... without change; that ... bludgeoned mem... acquiescence by a vicious ... of misrepresentation ... appeals to prejudices, ... misled the legislature. ... of such a lobby is ... whether it comes ... the tax dodgers, ... or a political or... its existence and ... at stake.

... consisted of less ... a dozen men, who have ... occupation than to deceive ... the people. That lob... interested in a temperance ...

... the Matheson bill, for in... which this handful of men ... insisted should be passed ... change. They embodied ... theson bill in a pamphlet, ...

... the Full Text of the Mulberger ... will read if amend... enactment of Matheson ... No. 16A.'

... one provision of the ... have read if amend... enactment of the Mathe... which the people's at... be called. Reading ... text of the pamphlet ... by one Mr. Hut... will find this provision—I ... exactly as Mr. Hutton ... printed it, as follows: Section 1569—19. The pro... of this act shall not be con... prevent: * * *

The manufacture, keeping ... selling of flavoring ex... manufactured or sold for cul... flavoring purposes only.'

... will note that under the ... bill anyone could manu... flavoring extracts for culi... flavoring purposes only, ... 'moonshine,' if there was ... some peppermint or ... or lemon, or some ... flavoring substance, and it ... marked 'For culinary or flav... purposes only.' Thus the ... manufacture of poisonous ... was in no way restricted. ... public would have been ... under such provision. The ... bill did not provide that ... extracts should be unfit ... use as a beverage. No. It is ... apparent that Mr. Hutton was ... rested, not in the prohibition of ... death-dealing 'moonshine' ... but was more concerned ... preventing cider hardening ... home and preventing grape ... from fermenting, and in col... a huge campaign fund and ... his fat salary.

... the Matheson bill draft... Mr. Hutton, any grocery ... patent medicine ped... any one could buy 'moon... flavoring extracts in it, ... freely and without re... for culinary or flavoring ... only.'

... was suggested by those ... part in drafting the ... bill that it was neces... compromise. Compromise ... the extract flavoring ...?

... be interesting to know ... Mr. Hutton and his ... lobbyists were to re... flavoring extract manu... contributors to the ... fund Hutton ..."

* * *

STEP C. Platt, state man... of the Non-partisan ... today gave out the fol... statement:

... Non-partisan league in con... with the railroad brother... the Wisconsin Federation ... has called a series of con... to be held in all parts of ... state Saturday at 11 a. m. for ... purpose of making sure that ... candidate ... in the ... every assembly district and ... senatorial district where ... to be held, who ... the platform of the ... League which was ... Milwaukee at a confer... in June.

The conferences have been call... by senatorial districts, regard... whether a senator is to be ... in the district or not. The ... for this district was call... at the Madison Labor ... but representatives of the ... organizations say that ... be nothing for the con... do except to indorse the ... of Herman W. Sachtjen ... number one, J. C. Hanson ... number two and Carl M. ... in district number three, ... the present incumbents, ... voting records in the leg... of 1920 are satisfactory to ... organizations.

... Wisconsin Federation of La... prepared a report showing ... members of assembly in the ... voted on 30 important ... sponsored by organized ...

Mr. Sachtjen is reported as vot... 28 of these measures, ... of them, and as ... on one roll call. Mr. Han... is reported as voting for 27 of ... bills, and Mr. Grimstad is also ... reported as voting for 27, voting ... against one measure and being ab... on two roll calls."

CHICAGO — A bandit was kill... two others captured and a de... seriously wounded in a gun

Lime Is Cure For Sour Soil; Destroys Harmful Acids, Says School Gardening Supervisor

(In this article Miss Johnstone describes the effect of lime used on soils. Other articles on gardening are in preparation—Editor's note.)

By MARY C. JOHNSTONE
(Supervisor of Gardening in Madison Public Schools)

Last time I told you about fertilizers which added to the actual plant food. Today I am going to tell about at least one which does not add much plant food but which does make other plant food in the soil more available. That fertilizer is lime.

When lime is added to the soil it combines with some of the plant foods and is able to make two different combinations, one of which, at least, is more available, because it will dissolve in water more easily. You remember that I said that the plant could not use anything as food which would not dissolve in water.

Then lime does something else. I suppose that none of you have ever heard of a sour soil. Well, there is such a thing. Certain things in the soil when dissolved make an acid. Vinegar is an acid and there is acid in the juice of oranges and lemons. The acid in the soil is not the same as those but it is not so different either. If you put some acid on lime you would see a lot of bubbles come off and then all would be quiet. Two new compounds would have formed and the acid would have disappeared.

If you have some litmus paper you could find out whether the lime changed the acid or not. Before you add the lime put some of the acid on blue litmus paper. It will turn red. Now add the lime and when the stuff has stopped bubbling put some of it on the blue litmus paper and some more on the paper which the acid turned red. The blue paper will not change color now and the red may turn back to blue. If you want to test your soil make a ball of soil when it is wet after the rain. Break the lump apart and put some litmus paper over the break. Then put the other piece back. Let it stand for fifteen or twenty minutes and then take the paper out. If the soil is acid it will have turned red. Another way to test for acid in soil is to add about a tablespoon full to a glass of rainwater and then a teaspoonful of ammonia. After several hours the water will be dark brown or black as the soil is acid.

In adding lime to the soil slaked lime is most often used here. It is added in amounts from 25 pounds for sandy soil to 250 to 300 pounds for heavy clay soil. For Madison soil I would say that 100 to 200 pounds would usually be enough. It should be added very early in the spring and harrowed in.

Lime has one other effect which should be mentioned. It will help keep clay soils from puddling and will make sandy soil more easily handled.

"Hip Pocket Liquor" Can Be Used As Evidence Even If Seized Without Warrant, Rule

Hip pocket liquor, if discovered, subjects the owner to prosecution for violation of the prohibition law, J. E. Messerschmidt, assistant attorney general ruled today. He held that the liquor, although unlawfully obtained by the authorities could be submitted in evidence at a trial.

"I have come to the conclusion," Mr. Messerschmidt said, "that the policy to pursue by district attorneys is to go on the assumption that the liquor may beused as evidence against a defendant although it has been unlawfully acquired."

2,000 Tickets Are Sold For 32d Field Day

Only Third of Teams Heard From; Too Few Seats, Cry

GET TICKETS AT A. OF C.

People in the following blocks must secure their tickets from the Association of Commerce as the committees in those blocks have sold their quotas:

Block 84, bounded by Monona ave., W. Main, S. Carroll and W. Doty sts; blocks 127, 128 and 129, bounded by E. Wilson, S. Livingston, and S. Blount sts., and Lake Monona; Gisholt Machine Co., and Fuller & Johnson Manufacturing Co.

With only one-third of the block captains reporting their sales this morning the seat sale for the Red Arrow field day has reached the 2,000 mark.

The block on W. Main st., between Monona ave. and S. Carroll st., has been over-sold by J. H. Forbes, Louis Andelson and John J. Pecher and gone over the top by $50. Many of the offices in this block were missed because the captains had exhausted their allotment of 500 tickets, and gone over the top with a box sale, turning in $1,050.

Other teams which have sold their quotas are F. E. Ca... the Mansfield-Caughey Co., and Harold O. Pinther of the General Paper & Supply Co.; R. G. Nuss of the Nuss Implement Co.; J. C. Werner of the Nichols-Shephard Co.; W. L. Miller of the Gisholt Machine Co., and Paul Kney of the Fuller & Johnson Manufacturing Co.

The seat sale will continue until July 20, and block captains are urged to finish their solicitations Monday or Tuesday in order that tickets yet unsold may be made available for those who have not been canvassed.

An allotment of only 400 tickets was made available at the start for the state capitol and capitol annex and there is considerable complaint arising from that quarter because of the fact that such a small quota was allotted to them. It is therefore important that block captains, who have not sold their quotas by Wednesday make a definite report to the office in the Cantwell building in order that people now clamoring for the tickets in other sections of the city may secure them. One department in the capitol annex felt that they had not been treated fairly in that they were only allowed 25 tickets.

Two hundred west side tickets have been held in the office of the Association of Commerce to accommodate those who are not reached in the solicitation. People in outlying and residence districts, who have not purchased their tickets, should get in touch with the Red Arrow headquarters at the Association of Commerce immediately, as on Friday morning mail orders will be filled for west side tickets unsold that day.

The territory assigned to Albert Dixon, block 115 bounded by S. Franklin, S. Blount, E. Main and E. Wilson sts., has been extended to include the Northwestern passenger and freight depots, and F. J. Zoelle added to the committee to cover this additional territory.

Mrs. Cantwell Succumbs At Cottage Today

Wife of J. R. Cantwell Dies of Heart Trouble, Aged 30

Mrs. John R. Cantwell, 810 E. Gorham st., died suddenly this morning at the Cantwell cottage, Woodward's grove, Lake Mendota, aged about 30 years. She had been suffering for almost a year with heart trouble. She was formerly Mary S. Showers, her parents residing at 519 W. Mifflin st.

Beside her husband, who is vice president of The Cantwell Printing Co., she is survived by three children, two brothers, four sisters and two brothers-in-law of Madison. Mrs. Frank Schultz and Mrs. Ray Lyons are sisters. Frank W. and David B. Cantwell are brothers-in-law. Funeral services have not yet been arranged. The body is at Gill Bros.' funeral chapel.

Milwaukee Car Co. Contract For Compressor

The Nordburg Manufacturing Co. of Milwaukee was awarded the contract for the air compressor which is included in the improvements of the city water department for which a $40,000 appropriatiion has been made. The bid of the Milwaukee company was $23,350, somewhat lower than the estimate made by Leon A. Smith, superintendent of the water department. The council awarded the contract upon recommendation of the board of public works. Bids for the new well will be closed on Tuesday July 18.

Red Star

wickless oil and gasoline stoves are giving excellent satisfaction. Our satisfied customers proves this statement. Prices from

$27 up

A Complete Line Carried in Stock

George Kraft

Plumbing and Heating

A Complete Line of Gas Ranges Carried in Stock

111 W. Main St. Madison, Wis.

Big Issues To ConfrontState Labor Meeting

Federation To Hold Annual Convention Tuesday In Oshkosh

OSHKOSH, Wis. — The Wisconsin Federation of Labor, representing 60,000 organized workers of this state, meets here Tuesday for its annual convention. Delegates from local unions during their four day session are to consider organization problems and to define the stand of organized labor on political and legislative issues.

Candidates for nomination as the September general election primaries are looking to the federation meeting for an expression of labor leaders on many political issues before the voters. The organization concerns itself primarily with economic, and not political questions.

Approximately 800 delegates from over Wisconsin are expected to attend. The first day will be taken up with organization and the appointment of committees.

Fred M. Wilcox, chairman of the Wisconsin industrial commission, George P. Hambrecht, director of vocational education and E. A. Fitzpatrick, secretary of the state board of education are scheduled to give talks.

J. J. Handley, secretary of the federation and Henry Ohl, general organizer will be in charge of the meetings. A permanent chairman will be elected by the delegates on the first day of the convention.

Suggestion that a farmer-labor league be organized in Wisconsin as a Coalition between the workers and the agriculture, as proposed at the 1921 convention, may again be brought before the federation, leaders say.

IRON MOUNTAIN, Mich.—A new medical unit for treatment of disabled service men in the upper peninsula will be established at Marquette, according to an announcement by Dr. Frank Broderick, Detroit, state welfare officer of the American Legion.

YORK—Miss Helen Voight returned to Elba after spending several weeks at the home of Mr. and Mrs. George Voight.

August Kroll has resumed his duties on rural route three after a three weeks' auto trip to Michigan, Illinois and Indiana.

Mrs. Deppe, Marshall, visited several days at the home of Lester Waddell.

The road work is progressing on Highway No. 107. The grading crew under the direction of Mr. Wilson is busy work in the hill cut on the Walter Donbrawa farm.

Several from here attended the dance at the Fireman's park, Columbus, Tuesday night.

Mrs. H. Schimmelpfennig, Waterloo, spent Monday with her sister, Mrs. H. Weber.

Out In The Open

Free from Dust and Dirt

A Boat Ride to Lake Waubesa

BOATS LEAVE OUR DOCKS

Daily—9:30 A. M.; 2:00 and 7:00 P. M.
Sunday—9:30, 11:30 A. M.; 2:00, 3:30, 4:30 and 7:00 P. M.

Our Boats Run to the Chautauqua

Round Trip to Chautauqua 20c

A Cool and Pleasant Ride

Boost Madison Parks—Attend the Chautauqua July 16-17-18-19-20

PHONE-F. 54-FT. S. HANCOCK ST.

WIRKA'S BOAT LINE

"THE ICE THAT COOLS"

Take Plenty of ICE

IT IS THE CHEAPEST HEALTH INSURANCE you can buy during the hot summer months.

IT IS NEVER AN EXPENSE but always a saving. It saves your food supply and protects the health of your family.

LAKE MENDOTA AND LAKE WINGRA ice is pure, safe and sanitary, it cools and lasts.

Our large reserve supply, and efficient delivery system, protects you against possibility of failure.

OUR PRICE TO FAMILY TRADE

1,000 pound book $4.50 time or $4.25 cash or payment within 10 days.

500 pound book $2.40 time or $2.15 cash or payment within 10 days.

Conklin & Sons Co.

'Phone Badger 25

Main Office—24 E. Mifflin

BRANCH OFFICES
641 W. Main Street
102 Linden Street
212 S. Baldwin Street
2423 Monroe Street
322 E. Gorham Street

Lift Veil Off Life Of Girl HeldAsSlayer

Clara Phillips, Former Film Actress, Charged With Slaying Widow

(By the Associated Press)

LOS ANGELES, Calif. — The veil is being lifted today from the life of Clara Phillips, former movie bathing girl, and A. L. Phillips, oil promoter, by detectives seeking to uncover the chain of circumstances leading to the hammering to death of Mrs. Alberta Meadows, 20, widow, last Wednesday afternoon on a lonely hillside road in the northeastern section of Los Angeles.

Police say all doubt as to their conviction that the widow was beaten to death by Mrs. Phillips was removed by the graphic tale of horror recited before the grand jury yesterday by Mrs. Peggie Caffee, chum of Mrs. Phillips. Among statements being weighed by authorities is that of Ola Weaver, sister of the woman accused of the hammer murder and in whose home Phillips and his wife lived.

"I have heard the name 'Alberta Meadows' in quarrels between my sister and her husband and I have also heard gossip about by brother-in-law and the dead girl" said Miss Weaver. "Clara often accused him of infidelity. Just before the terrible day Clara asked him if he had not given the young widow a wrist watch. He denied everything and they had another quarrel."

Phillips maintains silence toward all questions concernings his past movements and disposition of time in relation with the slain girl. He intimated that through his attorneys a statement may be forthcoming today.

Warns Against Fake Liquor Prescription Forms

MILWAUKEE—Warning against counterfeit prescription blanks was received today by James A. Stone, federal prohibition director, from Prohibition Commissioner Haynes at Washington, the communication referred to physicians' blanks for prescribing intoxicating liquor. Druggists, Mr. Haynes said, are strictly accountable for the authenticity of the forms upon which prescriptions filled by them are written.

Boy Who Climbs Pole Killed by Electric Jolt

ESCANABA, Mich. — Roland Baillaigen, 15, was electrocuted yesterday afternoon when he climbed a telgraph pole and grabbed a high tension wire overhead.

NEILLSVILLE—Explosion of a pressure tank potato sprayer strapped on the back of Harry Thompson, farmer near here, broke his left arm and lacerated his hand.

Is Guardsman State Employe? Judge To Rule

State Contests Decision of Industrial Body; Test Case

A test case to determine whether members of the National Guard are to be considered state employes and as such entitled to compensation for injuries suffered in the performance of their duties was begun in circuit court today by Atty. Gen. Morgan.

Henry Brickson, guardsman, was awarded compensation by the industrial commission as a result of his being kicked by a horse while on duty. The state is contesting the award.

Other soldiers have been given compensation, it is said, but this is the first that has reached court.

After hearing arguments this morning, Judge E. Ray Stevens took the case under advisement.

Michigan Flyer Is Derailed; Two Injured

BATTLE CREEK, Mich. — The Westbound Wolverine flyer, the Michigan Central's finest train, went over loosened tracks two miles east of Battle Creek at noon today and five rear coaches were derailed while the main line track was torn up for about a quarter of a mile. Two persons were slightly injured. All cars remained upright.

Donate Labor

15 Carpenters Volunteer Services To Remodel Old Church

Fifteen union carpenters of this city have volunteered their services to Rev. A. N. Chapman of the People's Tabernacle at the corner of E. Washington ave. and Seventh st. to put shingles on the roof of the building free of charge, today.

The Tabernacle is being extensively remodeled. The building is being raised two feet and the sides are being stuccoed. New windows and doorways with new paint and tinting will make the building a very modern one.

Motorists Form New To Aid Disabled

The Madison Motorists association has been organized in this city and an active campaign for membership has been started. The association is formed for the purpose of furnishing aid to disabled motorists in Dane county at a lower rate and better service.

Day and night service will be given by the Purcell-Wischan garage to all members of the organization. Membership tickets cost $6.50. This organization is spreading rapidly all over the middle west.

MEET POSTPONED

The regular meeting of the Federation of Labor has been postponed from Monday to July 24, owing to the absence from the city of several delegates to the convention.

RESTORATION

Few men recognize their old stained and spotted clothes after we have treated them by our dry cleaning process. And fewer, still, know that by this non-injurious, low-cost operation they can double the period of usefulness of all light and easily soiled garments. Let us show you.

Madison Steam Dye Works

Established 1884
116 S. Pinckney St.

H. STREHLOW, Prop.
Phones B. 2485 and B. 7060

The Three Important Features of a Sale

Price Selection Reliabiltiy

DON'T FORGET THE

Used Car Sale

AT

The Welton Company

245 State St.

Open Evenings and Sunday Morning

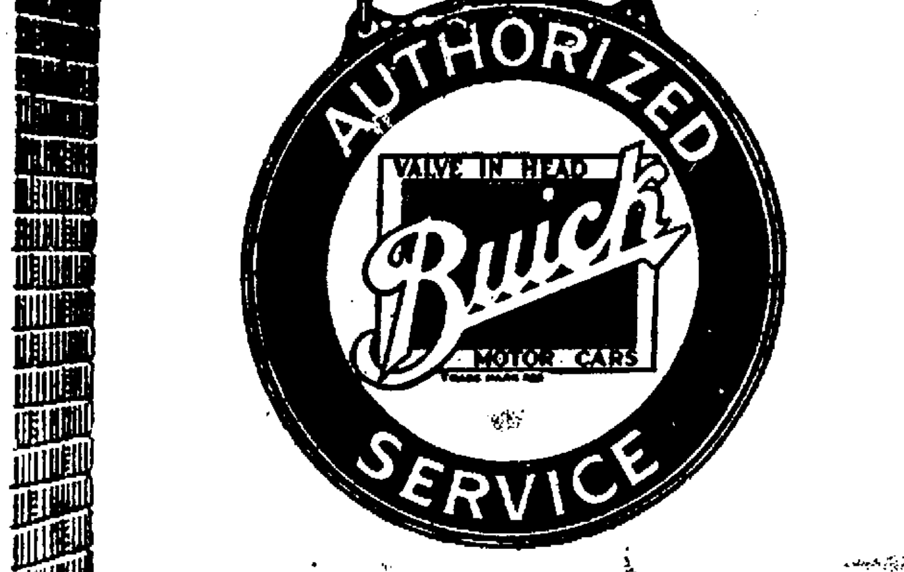

Buick Service is Rarely Needed But Always Available

Buick prides itself upon the fact that Buick owners have the uninterrupted use of their cars to an unusual degree.

This is due first to Buick quality and next because of Buick's nationwide authorized service. Go where you will, you will find this service.

Whenever you see the Buick authorized service sign, you will know that you can get the genuine Buick part that you need—that your work will be done by Buick-trained mechanics and that you will be on your way again in the shortest possible time.

Buick Sixes	
Three Pass. Roadster	$1365
Five Pass. Touring	1395
Three Pass. Coupe	1885
Five Pass. Sedan	2165
Four Pass. Coupe	2075
Seven Pass. Touring	1585
Seven Pass. Sedan	2375
Buick Fours	
Two Pass. Roadster	$ 895
Five Pass. Touring	935
Three Pass. Coupe	1295
Five Pass. Sedan	1395

All Prices F. O. B. Flint, Michigan

Ask about the G. M. A. C. Purchase Plan which provides for Deferred Payments

(C-30-48)

Valve In the Head
Madison Buick Company
Economical Durable Reliable Six
16-20 E. Doty St. Badger 1123

CONSULT YOUR NEAREST AUTHORIZED BUICK SERVICE STATION

Kroncke Auto Co.—Sun Prairie, Wis.
Lazers Motor Co.—Marshall, Wis.
De Forest Implement Co.—De Forest, Wis.
Verona Auto Co.—Verona, Wis.
Geo. McDermott—Oregon, Wis.
Arthur Hanson—Brooklyn, Wis.
McWatty Auto Co.—Waunakee, Wis.
John Dahlk— Middleton, Wis.

When better automobiles are built, Buick will build them

Labor, N.-P. Back Hanson And Sachtjen

Grimstad's Re-election Is Also Recommended Here Today

The re-election of Carl Grimstad, J. C. Hanson and Irwin J. Sachtjen as assemblymen was recommended by the six delegates of the Farmer-Labor-Nonpartisan League meeting held in Labor Temple this noon. Definite endorsement was waived because of the lack of sufficient number of delegates. Six delegates were present. Two labor delegates were all that appeared. Fred Mason was elected chairman.

Serious breaks in the ranks of the conference was averted when the objection of William Forest, representing labor, that the definite endorsement of these present incumbents of the offices would not be democratic, was side-stepped by Chester C. Platt, who changed the motion to read "recommend the election."

Mr. Forest has long been active among the local workingmen of the city and his objection was taken with a great deal of gravity. The unions of the city will be informed of the recommendations and asked to support them.

The meeting of the labor delegates and the Nonpartisan league delegates was called in order to centralize the voting power of the farmers and the laboring class.

"If there should not be a united support of the present incumbents it will open up a field for some reactionary who will not favor labor at all," said Mr. Platt of the Nonpartisan League in commenting on the recommendations.

The platform of the Farmer-Labor organization was endorsed unanimously by the conference. The regulation of child labor, opposition to appointments as political favors, hearty support of the disabled veterans with steps to appropriate adequate money to finance their betterment, demands of the power of collective bargaining, and support of the laboring man are the high lights of the platform.

Bob Jones Shoots Par 70 At Glencoe

GLENCOE, Ill.—Bobby Jones, Atlanta, amateur, shooting a sensational par 70 in his morning round, tied with Mehlhorn, Shreveport, professional, at 1 o'clock today for 54 holes of the 72 hole national open golf tournament. Several of the stars who had low scores yesterday had reached only the 45 hole mark however. John Black, Coast professional, who was low yesterday with 142, had 178 at the 45th hole.

William Mehlhorn of Shreveport, with 69-68-72 for his third round, posted a total of 215 for 54 holes and took the lead at that point. Black, who had just started, would have to shoot a 73 to maintain his lead at the three-quarter hole. Mehlhorn missed several putts on the first nine but broke par by three strokes on the second half.

Police Check 68 Cars Without Lights

The names of 68 motorists violating auto light laws were added to the police department "blacklist" last night and early today. Preparations are being made by Chief Thomas Shaughnessy to begin prosecution of offenders Monday.

EDITORS BANQUET.

The advertising and press men of the city will be the host Monday night, Aug. 17, to the editors of the country press who are motoring to Madison as the wind-up stop on their trip through the Berkshire Hills of Wisconsin. The dinner will be served under the dome of the capitol.

LaFollette Speaks At Waupun July 21

Senator Robert M. La Follette will speak on the political issues of the day at the Davison theater at Waupun, July 21. The speech will begin at 10 o'clock in the morning.

CLEARINGS INCREASE.

The past week's bank clearings for the local banks show an increase over the clearings for the same week of last year. The detailed report of the week by days shows: $444,729.29, $390,348.41, $368,845.09, $413,466.96, $294,411.99. The total week's clearings were $1,911,799.74. The report of the same week of last year was $1,786,919.07.

SUPERIOR—The July, 1922, term of district federal court here will not be called until Aug. 28.

ON PROBATION

George A. Reynolds, who pleaded guilty today to writing a check without funds in the bank, was placed on probation by Judge O. A. Stolen of Junior Superior court.

DRUNKS FINED

William Conroy and William Sorry were fined $5 each in Junior Superior court today when they pleaded guilty to being drunk.

* * *

IOLA—A. C. Helnes has been granted a divorce from his wife, Ingle, who lives in Norway, and has refused to join him in this country.

* * *

OSHKOSH—A. Rosen, Henry Spanbauer, Max Richman and Clarence Anderson were slightly injured here when an interurban car struck their motor truck.

* * *

OSHKOSH—The new parsonage of Grace Lutheran church will be dedicated on Sunday with two services, one in German, the other in English.

* * *

SUPERIOR—The fact that his still had not been used for so long it was covered with cobwebs did not save Frank Pollac, a young farmer near Bennett, and he was sentenced to 30 days in the workhouse when he was unable to pay a fine of $103.

Salsman Asks Peoples Help In Vets' Meet

Committee Enters Last Lap of Preparations for Red Arrow Reunion

A plea for the co-operation of all Madison's citizens was made by Col. J. G. Salsman, member of the executive committee completing arrangements for the Red Arrow reunion to be held in August, in an open letter today. In part, his communication follows:

"The executive committee, appointed by representatives of the civic association, has labored since January perfecting the arrangements for the meeting and the program for the entertainment of the guests who will arrive to participate. You have all received cards requesting your report as to how many you can take care of in your home and in deciding on an answer remember that the city is facing the care and housing of an addition to the population of at least 10,000 people.

"The public is invited to participate in the memorial exercises, the Monday afternoon meeting, the ball at the capitol, all of which are free to the people at large, and the only reason for the charge at the field day is for the purpose of defraying the total expenses of the meet."

Will Equip Store Window As Hospital

St. Mary's Campaign Body Plans Advertising Stunt

What the inside of a modern hospital looks like will be demonstrated to thousands in the capitol square region all next week as a feature of the St. Mary's building campaign which opens Monday. One of the big windows in the Haswell store will be fitted up as a modern operating room, all equipment being furnished by the Scanlan-Morris Co., local manufacturers.

In the Harry S. Manchester store window will be shown a complete maternity section, such as St. Mary's plans to equip in the new addition. With baby incubators, bassinets, baby dressing tables, stands, and everything used in maternity work in an up to date hospital. Incidentally the displays will give Madisonians a conception of some of the products in this line that a local concern makes and ships to all parts of the world.

Signs will invite financial aid for St. Mary's hospital building fund. Provision has been made by F. W. Huels, campaign chairman, for receiving subscriptions at both stores.

Miner Policy Body Rejects Harding Plan

Follow Recommendation of President Lewis On U. S. Offer

BULLETIN.

(By the Associated Press)

WASHINGTON—Hearings will be held soon by the senate interstate commerce committee to initiate revision of the transportation act and deal with problems developed by the present strike, Chairman Cummins stated today.

The first effort of congress, Sen. Cummins said, probably would be to amend the law so as to guarantee a fair living wage to railroad workers. Later, but probably not during the present strike, he said, an effort would be made to provide penalties for violation of orders of the railway labor board.

(By the Associated Press)

WASHINGTON — The general policy committee of the United Mine Workers voted unanimously late today to follow the recommendations of John L. Lewis and other national officers for the rejection of Pres. Harding's offer of arbitration in the coal strike. The meeting adjourned until Monday and Mr. Lewis said no formal statement would be made in advance of presenting the answer to Pres. Harding.

The vote was taken after a comparatively brief discussion. All the union officials withheld comment upon their action but it was understood a committee had been authorized to go with Mr. Lewis to the White House as soon as a letter incorporating the response to the president's proposal had been prepared.

Speaks on Safety Work at Conference

The fourth week of the Industrial Relations conferences will be devoted to accident prevention, and the first conference will be held Monday, at 2:30 p. m., in the auditorium of the engineering building. R. Mc Keown, chief engineer of the industrial commission will speak on "Organization of Safety Work of the Industrial Commission."

The conferences have been arranged by the university through Prof. John R. Commons in cooperation with the Wisconsin industrial commission.

SHELL LAKE—The state conservation commission will hold a hearing here next Tuesday to consider closing the season on fur bearing animals and providing black bass breeding grounds in Shell lake.

Try Capital Times Want Ads.

WHAT'S NEW IN THE MUSICAL WORLD

STRING DUET BY THE BROTHERS KREISLER

New York Philharmonic Orchestra Makes Its First Victor Records—Other Noteworthy Numbers

JULY introduces, among other interesting new musical combinations on Victor Records, the two Kreisler brothers, Fritz and Hugo, in a string duet on the violin and violoncello respectively. They choose an Irish air, probably of traditional origin "*Farewell to Cuculain.*" It is slow, tender, yet with a certain melodic strength. The piano accompaniment, the growth of which incidentally is well worth attention, outlines the chief melody before the violin enters with its soft, veiled tones. Then the 'cello is heard, in soft undercurrents of harmony, the violin's strains growing brighter and clearer in relief. All three instruments apparently reach a climax together, die down for a moment, then rise again.

A great symphony orchestra greets the vast Victor audience for the first time in July — the New York Philharmonic Orchestra, under the direction of Willem Mengelberg, the great Dutch conductor. This symphony orchestra was founded in 1842 and is the oldest in the United States. For its Victor *premiere* it plays in commanding fashion Beethoven's "*Coriolanus*" overture, benitting this stern, tense, deeply imaginative tone-message from the Titan-intellect of music.

John McCormack sings for a July Victor Record such a song as might have inspired the critic who remarked that "all music returns to the lovesong and all civilized rhythm is summed up in the waltz." "*Somewhere*" is pitched rather high in the tenor range, moving gracefully through an accompaniment in delicately tripping quavers, with an occasional prolonged, high, sweet note.

Despite the somewhat colloquial informality of its title, "*Every Bit of Loving in the World,*" which Alda sings for July Victor audiences is not lightly flippant. Neither is it particularly deep. It's a good song for summertime, a charming English love-song, with a leisurely, graceful melody in alternating rhythm in which the pure lyric tones of the voice are set-off by vividly patterned orchestration.

* * *

New Duet by Mme. Homer and Daughter

Mme. Homer and her daughter, Mme. Louise Homer-Stires, sing a blithesome duet for a new July Victor Record. "Venetian Song" is essentially a Tosti lyric, written in one of his happier moods, visioning the joy and beauty of life.

Giuseppe de Luca's records represent the perfection of modern vocal art. "Marietta" which he has recorded for the new July Victor list differs from all his other records in that, for all its Neapolitan origin and style, it bears a marked semblance to an American fox-trot song. It is sung with the freedom of true Neapolitan minstrelsy, and is de Luca in one of his less serious moments, albeit an enviably delicate and finished piece of work.

Heifetz makes his first Mozart record for the July Victor program. It is "Rondo in G Major" from a serenade. Arranged by Fritz Kreisler, it is a record full of surprises, opening at furious speed, developing occasional slower melodies of crystalline beauty. At the climax comes a marvelous repetition of the first whirling theme, played not on one string but two, achieving an amazing bit of double-stopping.

Avoiding the highroads of opera Tito Schipa selects for his July Victor offering one of the most tuneful of melodies from Leoncavallo's double drama, "I Pagliacci." It is "Serenata d'Arlecchino" (Harlequin's Serenade) wherein Harlequin of the stage play serenades Columbine, impersonated by Nedda, the false wife of the play proper. Floating legato passages, with here and there a fine sustained note, alternate with sharply enunciated, almost jugged phrases. As Schipa sings it (and as it must be sung) it's easy to see that Harlequin's love for the tragic heroine is more than stage play.

* * *

Interesting [illegible] by [illegible]

Like [illegible] mad is Rachm[illegible] of a tremen[illegible] manyi, a composer [illegible] his powers. If one [illegible] endurance requires [illegible] is a remarkable num[illegible] scales, interlocking grup[illegible] chords combine in a record of immense and sweeping virility. The climax is one of this artist's greatest exhibitions of sheer virtuosity yet recorded.

The strength and truth of realism and the charm of romance are in Titta Ruffo's interpretation of "El Relicario" (The Charm) which he offers to Victor music lovers in July. It is one of the favorites of Spanish-America, with all the pomp and circumstance of the bull ring, beset with clashing orchestral chords and clattering castanets preliminary to the entrance of the voice in its almost overpowering strength and beauty.

Philadelphia Orchestra, conducted by Leopold Stokowski, makes a graceful record of an old-world minuet for the July Victor list.

"It is a perfect example of the daintiness and grace of French life during the reign of Louis the Fifteenth," comments Dr. Stokowski," and the whole world has combined in admiration of it as the most beautiful minuet ever written."

* * *

New Orchestra for the July Victor Dances

Five front rank dance organizations open the summer dance season on Victor Records for July, including a new one, Zez Confrey and His Orchestra which makes two memorable fox trot numbers for the occasion. This orchestra hails from New York under Paul Whiteman's wing, and its first offering is appropriately enough one of Zez's own compositions —"The Kitten On the Keys." It begins with doleful meows and chop-chop musical figures, with the banjo prominent, and some crisp brass and smooth sax effects. On the reverse of this record Club Royal Orchestra of New York plays "Pick Me Up and Lay Me Down in Dear Old Dixieland," more leisurely and smoother, with faint musical references to familiar Southern songs.

Zez Confrey's second contribution to the July Victor list is "I Love Her and She Loves Me," an elastic record, a fox trot, springy as turf under the feet. On the other side Club Royal Orchestra plays "Lovable Eyes," a moderate fox trot, without too many flash effects.

All Star Trio wrote for themselves the two fox trots they play on their own Victor dance record for July. "Hand Painted Doll" is in leisurely time, with fine, rich oily sax melodies and xylophone passages like jingling coins. "Lonesome Land" on the other side is slightly swifter in time, but in much the same happy-go-lucky style—in good tempo for "marking time" figures.

There's a forest full of Cuckoos in "Coo-Coo" by Paul Whiteman and His Orchestra on a new Victor dance record—brass cuckoos, wood-wind cuckoos, string cuckoos, etc. This fox trot from "Bombo" is in scandal walk style, but does equally well for the ordinary bread-and-butter fox trot. On the reverse Green Brothers' Marimba Orchestra plays "Kicky-Koo-Kicky-Koo," somewhat more leisurely in tempo, achieving its chief effects from violins, xylophone and Hawaiian guitars.

If you have ever seen Paul Whiteman conduct—chiefly with the scroll of his violin, with little emphatic nods and characteristic hitches of the left knee, you'll "see" as well as hear him on a new Victor dance record, exclusively his. "Stumbling" (by Zez Confrey) embraces about everything that can be done with a dance orchestra. It's a sumptuous fox trot. "Georgia" is brisk, vigorous, with sharp accents, revealing the unmistakable Whiteman polish.

"Sweet Indiana Home," is well played on a July Record by Club Royal Orchestra. All is crisp, sharp and clear. It's a good dance, beautifully handled. On the other side Whiteman's Own play "You Won't Be Sorry" with the true Whiteman swing and authority. It's in 1922 tempo, vigorous, but also quite well suited to last year's style of fox trot.

* * *

Piano Duet by Maier and Pattison

The reception of these young artists' recent two-piano record augurs well for their second Victor Record on the July list. Two compositions of a popular nature reveal the extraordinary excellence of their playing —their beautiful tone, clean, sure attack and their scrupulously perfect tempo work. This shows clearly in their interpretation of "Rakoczy March" with its weird, capricious yet powerful melodies. The Arensky "Scherzo," their second number this month, is quick, almost scurrying, with a triplet-like rhythm which calls for nimble fingering.

Lambert Murphy sings two solos on a Victor Record exclusively his in July. "Oh Fair and Sweet and Holy," Heinrich Heine's love lyric which has inspired countless composers, here appears in a new musical setting, a bold, swinging melody, sung to the sweeping broken chords of a harp. "Murmuring Zephyr" is set to an accompaniment by a small orchestra—flute, strings, piano and harp. It is a lovely and impassioned song.

For the Fourth the United States Marine Band plays two fine marches —the "Marche Turque," a well-known Shriners' march, and the "Messenger-March," a splendid, ringing march with Oriental suggestions.

There's a fine sacred record on the July Victor list—Martin Luther's grand, inspiring hymn which they chanted on his march to trial—"A Mighty Fortress Is Our God." It is sung with impressive power by Trinity Male Choir. On the other side they also sing the equally moving old hymn—"O God, Our Help In Ages Past," sung to that nobly simple old tune, "St. Anne's," used by Bach in a choral, and by others before it took its present form.

There are a number of splendid male quartet records by American, Criterion and Peerless Quartets on the July Victor list, and a new record of "Popular Songs of Yesterday" for those who graduated from the cradle around the 'Eighties or 'Nineties to hum in reminiscence.

The July Victor list of new records is a fine summer list. A hearing at any dealer's in Victor products will reveal why.

Says Blaine Pardoning Policy Insult to Vets

WHITEHALL, Wis., — The announcement of Gov. J. J. Blaine that he would extend executive clemency to former service men who could show that their imprisonment was due directly or indirectly to war service, was declared to be "an insult to every man who has worn his country's uniform," by Martin R. Paulsen, candidate for the Republican nomination as secretary of state on the Committee of 44 ticket, in a talk here today.

"I believe that the former service men of this state object to having any special code of mercy applied to them," Mr. Paulsen said. "Those of us who served in the war regard the Governor's statement as a slander upon the intelligence of every straight-thinking ex-service man in the state."

Rhinelander Electric Rate Boost Ordered

Increased electric rates were ordered for Rhinelander today by the railroad commission which raised the charges of the light and power company of that city to 10 cents per kilowat hour for the first 25 hours and set a minimum bill of $2 a month.

WALKING DELEGATE

F. S. Thompkins, Los Angeles, ex-service man, is in Madison today resting before resuming his hike from Philadelphia to St. Paul, where he will represent the Los Angeles chapter of the Fraternal order of Eagles at the national convention Aug. 7 to 12. Mr. Tompkins started his hike from Philadephia May 28 and has averaged 25 to 30 miles per day.

Try Capital Times Want Ads.

Fleecing Public of Liberty Bonds

Over $400,000,000 Taken From the People After the War by Dishonest Promoters; Worthless Stocks Given As Substitute

By EDWARD E. DENISON

(Congressman from Illinois

(From La Follette's Magazine)

CONGRESS is one of the most conservative of all legislative bodies. No reforms ever start here. We usually follow other Governments in progressive legislation, and we act only after other Governments have acted and after we are forced to do so by organized public sentiment.

Now, that has been the case with regard to legislation to prevent the sale of fraudulent and worthless securities. All of the great Governments of the world, except our own, have enacted legislation upon this subject. England passed such legislation as early as 1862. It passed a more comprehensive bill of that kind in 1895, and in 1908 Parliament passed what is known as the consolidated companies act, which regulates the issue and sale of securities in Great Britain. It is a very good measure. In fact, since the passage of that act the people of Great Britain have not been imposed upon by the sale of fraudulent securities as has been the case in the United States. France has also a similiar law, as have also Germany and Italy and Belgium and some of the British dominions; and fraudulent security laws have been enacted in at least three of the Provinces of Canada—in Manitoba, Alberta, and Saskatchewan—and other Provinces of Canada are now considering similar laws.

Laws in 39 States

WE have what is known as "blue sky" bills in 39 of our States. Kansas, as has been the case with other important questions, blazed the trail for fraudulent securities legislation in the United States by the enactment of the first law in 1911. The banking commissioner of that State discovered that the people of Kansas were being imposed upon by fraudulent flotations, and he began an investigation which resulted in the enactment of the first "blue sky" law, as it is called, in 1911.

Kansas was followed by other states, South Dakota, I believe, and West Virginia, and Michigan and Iowa and other States, until now 39 States have enacted what are called "blue sky" laws. Three other states, namely, New York, Maryland and New Jersey, have enacted what are called fraud laws, which are not a success, and are not effective to prevent the sale of fraudulent securities.

The proposed legislation before Congress does not deal with the question of the formation of companies, or the issuance of stock, or anything of that kind. That is a question that must be governed by local laws. This legislation, as I will explain in a few moments, deals only with interstate transactions in securities. The question of the organization of corporations and the issuance of stock, bonds, and so forth, is a question that is, and ought to be controlled by the local laws of the respective states. Now, the question that arises is whether or not legislation of this kind is needed. Is there any necessity for it?

Use of the Mails

I WANT to give you some information that may be of interest. The complaint that is being made by the officers who are charged with the administration of the different State laws is that their laws are being evaded and violated every day by dishonest and crooked promoters, who are organizing their corporations and sending their stocks and bonds for sale through the United States mails and other agencies of interstate commerce into the different States and selling them contrary to the laws of those States. The States that have blue-sky laws have been very successful in preventing these fraudulent flotations within their borders. They have not prevented all fraud, and no law can be enacted that will absolutely prevent all fraud, but they have controlled it to a large extent, and their laws are working very well, especially those that have been enacted in recent years. But they are being rendered more or less ineffective by reason of the immunities accorded to transactions in interstate commerce, these securities being sent into the State through the agencies of interstate commerce contrary to the laws of those States. During the war we had the War Finance Corporation, and there was a committee known as the Capital Issues Committee that in a general way controlled the issuance of all securities during the period of the war.

We enacted that legislation on the theory that we ought to marshal the credit of the Nation as well as its man power and its finances for war purposes, and so the Capital Issues Committee here in Washington had supervision over the issuance of securities and had a splendid opportunity to observe and study the applications that were made to them for permission to sell their securities. They made a study of this subject, and when they concluded their work and made their final report to the Congress they deal somewhat with this subject as follows:

The committee desires again to call the attention of Congress to the insistent demand and need for such legislation as will prevent the wholesale distribution of hundreds of millions of worthless or fraudulent stock which is being sold for cash or exchanged for Liberty bonds. The committee, had it continued its activities until the time prescribed in the act, would not have been able to meet the situation; first because it was intended as a temporary body only, created for the purpose of conserving the money, labor, and capital during the period of the war; and, second, because it had power neither to compel submission to its jurisdiction nor to enforce its findings.

One of the strongest arguments in favor of Federal legislation to check the offering and sale of fraudulent or worthless issues is the magnitude of the traffic. Before the war this traffic amounted to tens of millions of dollars annually, but reports made to the committee from all parts of the country during the past eight months indicate that this traffic has greatly increased during the war, due to high wages and to the further fact millions of people have invested in Liberty bonds. The estimate of $500,000,000 annually devoted to purchase of such fraudulent or worthless stock seems to the committee to be too conservative. This sum represents sheer waste and not lost to the people and the Nation not only of dollars but of morale, confidence, and the incentive to save. The Nation's loss can not be measured alone in money values but in terms of those things which make for good citizenship.

Worthless and fraudulent promotions have been reported from all of the 12 Federal reserve districts and from practically every State. One enterprise whose operations were condemned by the committee claimed to have sold its stock in 46 States, and probably there is not a community in the country, large or small, which has not suffered loss.

State regulation of security issues, which has been undertaken in more than half of the States, has been effective only to a limited extent, principally where a company has organized to operate and sell its securities in the State of its creation. But whenever the enterprise has crossed the State lines and its securities are sold indiscriminately from ocean to ocean, the State commissions have been powerless, as they can not reach beyond their own boundary lines, and no State system can be devised for complete harmony by which the authorities of the several States may work in unison.

Purveyors of fraudulent and worthless securities do not generally approach the experienced investor, but operate among those, who through lack of experience and failure to consult responsible banking friends, fall easy victims.

In asking for the enactment of a law to protect the interests of the Government and the public investor, the committee calls your attention to the fact that regulation of security issues has long been an established practice among many nations which enjoy highly developed financial systems. This includes the leading countries of Europe as well as the English colonies. In England such regulation has existed in some form since 1862.

In saying that the United States is almost alone among the advanced nations in having no definite means of checking irresponsible forms of finance, the committee is not in ignorance of the work of the Department of Justice and the Post Office Department. Both have been successful in the detection and prosecution of fraud; but in the very nature of that task they do not and can not act until after fraud has been perpetrated. The purpose of new legislation should be to prevent the perpetration of the fraud.

Having in view the inability of the several States to control financial operations beyond their boundaries, it follows that there is but one agency which can check the major part of the traffic in fraudulent and worthless securities, and that agency is the National Government. As long as its powers are not invoked to suppress this traffic, the organization of irresponsible companies, the sale of their securities, and the deception of the public will proceed.

State Needs Aid

THE blue-sky laws of 39 States provide different forms that before any security may be sold to the people of those respective States the issuing company must qualify the security by appearing before an officer of the State, a commission created by the act, or secretary of State, or the State bank commissioner, or some other official of the State, and presenting information concerning the security that they propose to sell to the public. The law requires that they come before the official, present all the facts connected with the corporation, showing their assets and the amount of their liabilities, and so forth, and they must show the State officer that the proposition is free from fraud. Then when they make the showing required by the law of the State they are given permission to sell the securities in that State. In other words, the laws of these States provide in different forms that before the securities may be placed upon the market they must be qualified by showing to the State official that there is no fraud in them. After a State has enacted a law of that kind it ought to be respected, not only by the people of that particular State but by the people of other States as well.

There has been a growing tendency in late years to centralize legislation and governmental activities here in Washington. We have been gradually encroaching upon fields of legislation that more properly belong to the States. I believe the time has come when we ought to decentralize our government as much as we can; and when practically all of the States have enacted legislation upon a particular subject that is being boldly evaded and violated by use of the mails and other Federal agencies Congress ought to act and cooperate with the States to the extent, at least, of prohibiting the use of its agencies for such unlawful purposes.

The Capital Issues Committee estimated that there are $500,000,000 of the people's money being lost each year through worthless securities. The highest estimate of the revenue that the Government will realize from any tariff is $500,000,000. Think of it, gentlemen, and it is mostly the poor people whose savings are being invaded and who are losing this $500,000,000 each year through these fraudulent stock flotations. There is a duty resting on us as Representatives of the people to try to stop it if we can. Think what a great thing it will be if we can save to the people any great part of that amount that is being stolen from them by these dishonest piratical promoters. That is what this bill will do. It has teeth in it, and if we can pass it in substantially the form that it is reported we will drive the crooks out of the country or put them in the penitentiary. We can do it, and we ought to do it. Congress has been asleep too long now to this public menace. If we had enacted legislation of this kind four years ago, hundreds of thousands of our people who made heavy sacrifices to buy Liberty Bonds would have owned their bonds today. As it is they have been induced to sell them or exchange them for worthless blue sky securities that promised a greater return, but were in fact worth no more than so much blue sky.

Gouging the Public

THE Treasury Department estimates that there had been $400,000,000 worth of Liberty bonds taken from the people after the war by dishonest promoters who went to the people and told them that they could not afford to keep the Government securities which only bore 4½ per cent interest. They persuaded them that they ought to change them for securities that would yield 15 to 25 and 50 per cent, and, of course, many fell for it. So many Liberty bonds which people had bought until it hurt out of patriotic motives were taken from them and they were given blue sky securities pure and simple. Congress has never seemed to take any interest in this legislation, although the Treasury Department has time and again urged that some thing be done to stop it. President Taft recommended to Congress during his administration the enactment of a blue sky law; President Wilson did the same, and Secretary Glass appeared before a committee of the House urging it. But, as I said, we are inflicted here sometimes with inertia and have only after long delay been aroused to the necessity of protecting the people from this class of big-business buccaneers.

The State securities commissioners, the officials who are charged with the administration of the security laws of the different States have reached the conclusion that they are powerless to prevent these fraudulent flotations unless the Federal Government does something to stop the evasion of their laws by use of the mails and other interstate agencies.

Nefarious Business by Mail

HERE is the situation: These promoters have learned that they can not go into the States that have blue sky laws and sell their dishonest stocks and bonds. They have learned that they can not do it without being prosecuted. So they have worked out their schemes by using the mails and the telephones to carry on their nefarious business through the channels of interstate commerce.

They are doing it to the extent of hundreds of millions of dollars each year. They are robbing the people of moderate means, but they do not disturb the banks or business men. They select men and women of moderate means for their victims. Many letters have come to me telling of instances where widow women whose husbands had been killed in railroad accidents and who had collected damages, have been robbed of every dollar they had by these promoters, who send them lurid literature describing their fraudulent offerings in glowing colors and promising fabulous returns.

The legislation pending in Congress prohibits sending through the mails or through any other agency of interstate commerce any security from a point in one State to a point in another State where it is unlawful to sell that security. It also prohibits the sending through the mails or any other agency of interstate commerce any postcard, letter, circular, or prospectus which offers for sale a security when it is sent into a State where that security cannot lawfully be sold. In other words, this bill recognizes the right of the States to legislate upon this subject, and it gives to the States the cooperation of the Federal Government to the extent of forbidding the use of its agencies to violate the State laws; and I think the Federal Government ought to do that.

Timely Views Not In The News

"NATION OF ECONOMIC POWER WILL RULE"

"The nation which will lead in the future which will control and dominate, will not be the nation of armies, not the nation of navies, but the nation of economic power, of prosperity at home, of financial reserve, of means to take care of these things," says Senator Borah of Idaho. "It behooves us, therefore, not only by reason of the call which will be made upon us here in this country, but by reason of the condition which surrounds us throughout the world, to conserve and preserve all the financial and economic power that we have in order to meet the exigency when it comes."

"What can I do for you, Lars?" asked Lawyer Brown, in his Main Street office.

"Vell," said Lars, "Ay vant some damages on Olson."

"Olson, the veterinary? Tell me why?"

"Oh, you see, my cow won't eat, so I tell Olson; and he give me bottle medicine to fix it. He say to put funnel in cow's face, den pour in med'cine and cow will get hungry.

"Ay ent have regular funnel, so I ask Olson vill dinner horn do. He say it vill do.

"So Ay shove small end of dinner horn in cow's face and pour in med'cine. At vonce de cow get so hungry she try to eat de horn. But she can't—it stick in her neck. Den she cough and de horn go toot. Cow get scared and run up de road, coughing and tooting.

"Purty soon she come to de river. De man on de drawbridge tenks a boat ban tooting so he open bridge and my cow fall in. She get drowned, too, so I tenk Olson should pay."

Governmen

What is Government, if not
To protect the common lot,
And to guard and guarantee
The welfare of Humanity;
To work for greater equity,
E'er mindful of posterity;
To see that justice shall be done
Unto each and everyone;
That ALL may truthfully possess
Life, Liberty, and Happiness?

Robert Henry Johnson.

Weekly Survey of Events and World Happenings by the Camera Man

Bushnell's Weekly Review In Cartoons

HUMAN BLOODHOUND GETS MAIL ROBBERS

Special Agent G. T. McCarthy.

Eating, sleeping, dancing and drinking with a desperate gang of mail and express thieves for months, Special Agent G. T. McCarthy, of the American Railway Express Company, finally rounded up the men who are alleged to have "pulled the $2,000,000 postoffice job" in New York some time ago. The men arrested are Gerald Chaplin, George Anderson and Charles Lambert. Officials are said to have recovered $400,000 worth of the loot.

COLLEGE PREXY TEACHES CHINA TO DRINK MILK

Dr. Charles K. Edmunds.

Teaching 400,000,000 persons to drink milk is quite a job, but Dr. Charles K. Edmunds, president of the Canton Christian College, is attempting it. Heretofore the Chinese have known very little about dairying.

U. S. INSTITUTE OF TRANSPORTATION IS RESULT OF PROBE

Donald C. Conn.

The establishment of a natural transportation institute is considered probable as the outcome of the investigation of the nation's transportation facilities and their relationship to agriculture and industry, just completed. Donald C. Conn of Minneapolis, selected by Chairman Anderson of the joint congressional commission on agricultural inquiry, organized the 1600 persons who conducted the survey.

NEW YORK PICKS QUEEN OF BEACHES

Beach tableaux in honor of Madge Merritt, queen of New York beaches. Miss Merritt is seen in the center on a "mere man's" shoulders.

Madge Merritt, queen of the New York beaches, was crowned recently amid impressive ceremonies. The sixteen Tiller Girls, English ballet dancers, put on a tableaux at Brighton Beach in honor of the occasion. Miss Merritt is a member of the Follies.

POLICE ADOPT "TREAT 'EM ROUGH" POLICY

Chicago police enforcing anti-one-piece bathing suit ordinance.

"Treat 'Em Rough and Even Pinch 'Em." That's the motto of Chicago police in enforcing the new ordinance against one-piece bathing suits. Flapper insurgents started a rebellion at several of the beaches when the ordinance went into effect and the combined efforts of coppersses, park police and special beach police were necessary to load them into the "Black Marias."

GREEK PRINCESS SLATED TO WED

Princess Olga of Greece and Crown Prince Frederick of Denmark.

Dan Cupid has completed—so it is said—another royal romance. This time Crown Prince Frederick of Denmark is booked to marry Princess Olga of Greece. The wedding date is expected to be announced soon.

IRISH EXTREMIST LEADER ELECTED

Robert Day.

Robert Day, labor extremist, made good the predictions of his friends when he was re-elected to the Dail Eireann. Day is head of the more radical Irish labor element.

JAIL EX-PARSON WED FOUR TIMES

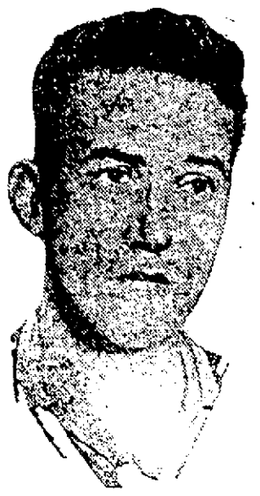

Donald D. Stewart.

Donald D. Stewart, unfrocked Oakland minister, reformer and author of a temperance war song, "We'll Make California Dry," is in jail on charges of bigamy. He is charged with having four wives. He denies it.

AGRICULTURE SECRETARY INSPECTS COW

Henry C. Wallace, secretary of agriculture, center, and F. W. Ayer, left, with the $15,000 Fern Oxford Triumph.

Henry C. Wallace, secretary of agriculture, recently visited the Meridale Farms of F. W. Ayer of Meridith, N. Y., to look over Fern Oxford Triumph, the $15,000 Jersey of the Meridale herd.

DIRECTS SELLING OF VAST SURPLUS OF ARMY SUPPLIES

Maj. G. E. Edgerton.

According to announcement just made, the war department succeeded in disposing of $36,262,968.75 of surplus property from six months from December 1 to May 31. The sale of these vast army stores is under the direction of Maj. G. E. Edgerton.

BRITISH GOLF STARS RETURN VISIT OF AMERICANS; WILL TOUR COUNTRY

Abe Mitchell, left; Willie Hunter, center, and George Duncan, snapped on their arrival in New York recently.

DRYS SPONSOR NEW LAW FOR 18-MILE LIMIT

Senator Thomas J. Sterling.

The Anti-Saloon league is behind the legislation, proposed by Senator Sterling, South Dakota, to extend prohibition enforcement jurisdiction to eighteen miles beyond the coast of the United States, according to Wayne B. Wheeler, general counsel for the league.

Movie Stars Go to School Now

LEARNING GRACE AND CHARM THROUGH THE DANCE

THE latest development in motion picture making is the organization of the Paramount stock company and school. The purpose of this new departure, as announced by Adolph Zukor, president of the Paramount company, is to give all the players in the huge organization every opportunity to foster and develop the motion picture art to its highest plane. Classes in physical training, stage training, theory and practice in scenario writing, motion picture history and photodramatic analysis have been started at the Lasky studio in Hollywood for all members of the Paramount company.

Dancing is one of the important parts of the physical training program. In the above photograph Theodore Kosloff, famous Russian dancer and member of the stock company, is shown teaching Betty Compson, Paramount star, and other members of the stock company, esthetic dancing to develop grace of carriage.

DAINTY SUMMER FROCKS FOR MISS TWO-TO-SIX

Checked voile is the material for the little girl because it launders nicely, but taffeta may be worn by the older child, particularly for a "best" or party frock. Here are three little dresses to make glad the heart of any little miss from two to six. Rose taffeta trimmed with wheels of fluted taffeta is shown at the left. Checked voile made with a gathered bertha edged with lace and lace edged cuffs on the short sleeves makes the simple little frock in the center for tiny tots. The dress at the right is a bit more elaborate and will do for a little girl's first dancing party. It is of pale pink taffeta veiled in chiffon with moire ribbon streamers serving as trimming.

Serial Stories:-:Kiddies' Page:-: Household Hints :-: Cutouts:-:Heart and Home Problems

—Mrs. Thompson's Advice—

WITHOUT REGULAR INTRODUCTION

Girls Accepts Attentions of Boys at Park Dance

Girl Meets New Affinity

MY girl chum and I met two boys at a park a few evenings ago. They danced with us a lot and took us home in their auto. Now they have invited us to go for an auto ride some Sunday, but my mother says I am not to go because we don't know anything about them. But I am sure from their actions and conversation that they are perfect gentlemen. Don't you think it would be all right for us to go? We are 18 years old. —E. and L.

YOU are old enough to realize, without having to be told, that it not only is in extremely bad taste for a girl to make chance acquaintances as you and your chum have done, but it is a very risky thing, as well.

It is true that these young men may mean no harm. But no matter how uninformed they may be in regard to the conventions, they must instinctively know that they are showing you little respect in offering you attentions when they have not been properly introduced to you by some one who can vouch for them. And if you accept such casual attentions, they cannot fail to think that you are somewhat lacking in self-respect.

But mere conventionality may be the least of their shortcomings. They may be most undesirable and even dangerous persons for you to know. Don't think of accepting their invitation. Don't have anything further to do with them. You should be guided by your mothers for the present in your choice of friends and in your acceptance of invitations.

And hereafter don't go to dances unless you are properly escorted or chaperoned. Then you will not feel that you must depend upon chance for partners and for some one to escort you home.

MEETS SECOND AFFINITY

Dear Mrs. Thompson:—I am a girl 20 years old. I was engaged to be married about a year and a half ago when my fiance had to leave town to work for his brother. We were going to be married when he came back.

During his absence I met another friend, and have been going with him for seven months. I wrote and told my fiance to stop writing that I didn't love him enough to marry him. I am sure that I love the second boy and he tells me that he loves me, and some day will prove his love for me.

We were out riding with four other people and this man became angry with me for something and slapped my face. Now he is very sorry for what he has done, and asked me to forgive him. We quarrel quite a good deal, but nothing like this has ever happened before. I love him so much that I told him I would forgive him. I know he is sorry, but he does lots of things that make me feel badly, but I cannot tell him about them. He doesn't work when he gets a job, just works awhile, and then stops. But he promised me some day he would make good. What can I do to help him? I love him so much, and want him to be somebody.

Please do not tell me to try to forget him, for I want to help him. How can I make him treat me kindly?

"HEART BROKEN."

My dear little girl, I am very much afraid that you are fighting against a problem that many women older and wiser than you, have tried to solve in vain. Always, in cases like this, it seems to me there is but one thing to do, talk the matter over frankly with the man, let him see that you cannot respect him, if he continually does things that hurt you, that by hurting you, he is killing your love for him, for if it continues, you will find that you are becoming hardened against him. It is not a fair thing not to tell him of the things that he does that hurt you, and if he truly loves you, he will be thoughtful and kind, to make you happy. If he does not, I should discontinue seeing him, for he would not then be worth your time, much less your affection.

You can do very little about the positions which you say, he never keeps, except let him feel that you are backing him, believing in his ability to get a good job, hold it down and save money. Perhaps you and he might try saving money to see how much you both can save. Make a game out of it, and learn to smile at the things he does that are irritating, for you must remember you probably do just as many things that irritate him. Do not quarrel with him, learn to be patient, and self controlled. He will admire you the more for it, and if he sees that you are becoming superior to him in that way, he will do all in his power to control his own temper.

Of course, it was the only honorable thing to break your engagement to the other man, if you felt that you truly cared more for this man.

Household Hints

MENU HINT

Breakfast.
Stewed Apricots.
Cereal with Cream.
Toast. Coffee.

Luncheon.
Ham (left over) Timbles.
Grapefruit Salad.
Bread. Butter.
Blackberry Tapioca.

Dinner.
Round Steak. Vegetables.
Hot Biscuits. Jelly.
Date Pudding—Cream.

RECIPES FOR THE DAY

Grapefruit Salad—One cup grapefruit, one-quarter cup marshmallows, cut in fourths, one-quarter cup diced celery, one-quarter teaspoon salt, two teaspoons cottage cheese, one-quarter teaspoon paprika, three tablespoons salad dressing, two lettuce leaves. Arrange grapefruit, marshmallows, celery and cheese on lettuce, season, pour dressing over each portion and serve cold.

Round Steak with Vegetables—Two-thirds pound round steak, four potatoes, four onions, one-half cup water, (carrots may be added). Pound steak full of flour and brown meat thoroughly on both sides. Place vegetables in small roaster, sprinkle with salt and paprika. Salt meat and place on top of vegetables. Cook at least an hour in a slow, moderate oven.

Date Pudding—One cup flour, two teaspoons baking powder, one-quarter cup brown sugar, ten dates cut fine, one-eighth teasp on salt, one egg, one-third cup milk, one-half teaspoon vanilla, three tablespoons melted shortening. Mix flour, baking powder, sugar and salt, add egg well beaten, milk and vanilla. Add dates and shortening and beat vigorously for one minute. Pour in buttered muffin pans and bake twenty minutes, serve hot with cream.

SUGGESTIONS

To Prevent Shoulders of dress slipping down and displaying straps of the underwear, where the dress is one that does not require to be laundered. Buy an inexpensive pair of lingerie clasps and sew one on each side to the shoulder seam on the inside, about one inch from the neck opening and with the opening of the clasp toward the neck. Fasten the straps of the underwear into the clasps and you will find this will eliminate the annoyance of the dress slipping off the shoulders and it is much more convenient than pinning the shoulder each time you put the dress on.

To Seed Cherries without mashing the cherry or getting the juice on your fingers. Take a clean wire hair pin, put in stem end and lift up and you will be surprised to find how easily the stone will lift out without mashing the cherry or even getting the juice on a person's fingers.

The Useful Flour Bag—There are many ways in which the flour bag may be used. Two stitched together and hemmed, make a sheet for baby's bed, or with a little feather sticking around will make a breakfast cloth. On flour bag will make two dishtowels, or a laundry bag, or pillow cases. By turning back the corners at the top and hemming the bottom, a strap across the back and one around the neck, it makes an apron like the butcher wears. One cut in four with the necks cut out, make baby a bib after they are hemmed. Two sewed together, folded lengthwise and stitched up the side and trim, with a drawstring at top, make a bag to keep the ironing board when not in use. They can also be used to make bloomers and dainty waists for girls.

The Story of

An Unloved Wife

As Told to Grace Phelps

ALEC GOES OVER THE HOUSEHOLD ACCOUNTS.

I looked helplessly at Kuni, standing there with the tray. Just for one second I fancied I caught the flicker of an expression in his eyes that told me he was not as innocent as he appeared. He had deliberately put me into this embarrassing position.

Kuni dropped his eyes and when he raised them again the expression had vanished,—if it had ever been there! But I had made up my mind not to be caught on the horns of my dilemma.

"You take it in to Mr. Graham, Kuni," I said. "I am afraid I would only disturb him."

Kuni inclined his head and started toward Alec's door, his Japanese sandals making no noise on the polished floor.

"Wait a minute," I stopped him. There was a bowl of pansies on the table that Dick had brought me the day before. I selected a yellow one that wore an almost human expression on its queer little face, and laid it on the tray.

By which evidence of wifely affection I settled all suspicion.

Next day was Sunday, and while Sarah Ann was having her last few hours alone with Neel, Alec and I went over my accounts for the month. It was an accounting I dreaded for more than one reason. I had spent many irritable half hours at various times, trying to bring my bills and checking account into some semblance of order, but it was hopeless. I had gone away over my allowance for household expenses, though I had spent scarcely anything for myself—just a few dollars for odds and ends. The one personal purchase I had made of any size, I flattered myself was securely hidden from Alec's eyes. For the rest I would have to bear up under Alec's accusation of extravagance, an accusation I felt sure would be forthcoming.

Alec said nothing in the way of censure however, as he sorted out the bills and went over every item carefully. I had entered everything bought after the first week in my blank book for household expenses—or at least I thought I had, though I soon discovered there were many gaps. Alec questioned me about each bill and pointed out mistakes in addition made by the grocer or butcher but which I, as a careful housewife, should have observed before I paid the bills.

He laid these bills aside with instructions to me to show them to the tradesman concerned and obtain a refund. I took them, wondering how I could ever get up the courage to do so. It seemed like a direct accusation of cheating.

My balance at the bank was sadly cut into by the huge bills.

"You've had so many visitors, beside our one guest, that it was difficult to keep within bounds, I expect," he admitted at last, looking up at me with a smile. "I suppose too, that these items you have entered as 'miscellaneous' included the cost of taking Sarah Ann around to see the sights?"

"Yes," I answered, relieved. "Smithson cashed the checks for me whenever I needed ready money."

"Um, I see. Well, these seem to be straightened out now. Let me see your check book."

I sat there, mute and numb at this innocent request. The check for my shoes was, naturally, entered in my check book as, likewise, the deposit of the forty-five dollars Ted had given me to cover their cost. And I had been so sure I had settled that extravagance so that Alec should never know.

Dumbly I found my check book and dumbly gave it to my husband. I expected a tirade on my extravagance but in my wildest moments I could not have imagined what actually happened.

(To be continued.)

In The Madison Churches

University Methodist Episcopal, Edward W. Blakeman, D. D., pastor; Howard H. Hare, S. T. B. associate pastor—9:30, Sunday school. Special discussion groups for students — "Movements for church Unions;" 10:30, Public Worship. Sermon: "New Patches on an Old Garment," by the Pastor. Quartet music, directed by Prof. Lowell L. Townsend. 7, Open air vesper in campus theater, addressed by Dr. J. Sherman Wallace. 8, Informal gathering at the church. Singing directed by Mr. Hare.

* * *

German M. E., E. Mifflin and N. Webster sts., 9:30, Sunday school; 10:30, Morning worship, German; 7:30, evening service, English; service and quarterly conference, by Dr. J. A. Mulfinger, Friday, 7:30; Rev. Leopold Schneider, pastor.

* * *

Luther Memorial, 626 University ave., A. J. Soldan, pastor; Miss Marion Neprud, student secretary; A. R. Graham, Sunday school supt. Edward Swain, director of music; Miss Lillian Soldan, organist: 8, First morning service; 9:30, Sunday school, adult Bible classes; 10:45, second morning service.

* * *

Memorial Reformed—14 West Johnson st. Edw. H. Vornholt, pastor. 9:30, Sunday school. 10:30 German service. 7, vesper service on campus. Thursday afternoon July 20, congregation picnic in Vilas park.

* * *

Second Church of Christ, Scientist—268 Langdon st. 9:45, Sunday school. 11, morning service. Subject, "Life." Wednesday evening meeting at 8. Reading room, 6 A Kresge building. Main and Pinckney sts. Open daily except Sundays and holidays from 10 a. m. to 5 p. m.

* * *

South Madison Community—Pond st., near Whittier. Evan Clyde Lake, minister. Sunday school at 9:30 a. m. Preaching service at 7:30 p. m. Dr. E. W. Blakeman will preach. You are invited to attend.

* * *

Bethel Lutheran—N. Hamilton and E. Johnson sts. Rev. O. G. U. Siljan, pastor. 10:30, service in Norwegian. Solo by Miss Angot Borge. 7:30 Monday, special business meeting. Report from committee on church survey.

* * *

St. Andrew's Episcopal—Stockton court, Wingra Park. Rev. N. C. Kimball, M. A., rector. 7:30, holy communion. 10:30, morning prayer, litany and sermon.

* * *

Christ Presbyterian—Wisconsin ave. and W. Dayton. George Edwin Hunt, D. D., pastor. 10:30, morning worship. Tenor solo, Beyond the Dawn, Sanderson. Tenor solo, My Ain Countrie, Main—Edward M. Douglas. Sermon—"Burning Lights," by the Rev. Charles V. Burton, D. D., pastor of the Island Avenue Presbyterian church of Milwaukee. 6:30, Young People's society of Christ church. Topic: Siam. Leader, Miss Alta Irwin. Miss Irwin has spent several years in Siam. Social hour at 6:30; good music, refreshments. All young folks cordially invited. 8, union evening worship. Sermon: "The Traffic in Human Life," by Rev. Charles V. Burton of Milwaukee. Tenor solo, The Ninety and Nine, Champion. Tenor solo: "He Lifted Me," Gabriel, Edward M. Douglas.

* * *

Trinity Luther—First and Winnebago sts. J. N. Walstead, pastor—9:30, service in English; 10:45, service in Norwegian. Services in Norwegian in the tent Tuesday Wednesday, Thursday and Friday evenings at 7:45. Evangelist Sophus Anker-Golie from Christiana Norway, will preach.

* * *

Westminster—Cor. Spooner and West Lawn. Thomas Knox, minister—Morning Worship, 10:45, subject: Our Limitations."

* * *

First Baptist—Cor. of N. Carroll and W. Dayton sts., J. Sherman Wallace, minister, Joseph B. Gleason, associate minister—Sunday school, 9:30; morning worship, 10:45, sermon topic: "Christ's Plan for Society." Organ music: Eclogue, by Parner; Andante, by Calkin; Intermezzo, by Bizet. Mrs. V. George will sing "Dream of Paradise," by Gray. Noon Bible class. Christian Endeavor meets with the Campus Religious council meeting in the open air theatre. Mr. Wallace will speak. 7, evening worship; 8, services at the Christ Presbyterian church for the next four Sunday evenings.

* * *

Peoples Tabernacle, A Community Church, E. Washington ave. and 7th st., Austin N. Chapman, minister—Sunday chool meets every week at 3 p. m., Mr. Howard Piper, supt.; community night every Tuesday at 8 p. m., pictures, community singing, literary numbers, a good time for old and young. The work of remodeling the Tabernacle is now in progress but this will not interefere with either the Sunday school or the community gathering.

Our Savior's Lutheran, Rev. Holden M. Olsen, pastor—E. Washington ave. and S. Hancock st.—10:30, morning service in English, sermon, "The Great Cost of Being a Christian."

* * *

Tronsdale M. E. church, W. Washington ave. and Mill st., Austin M. Chapman, minister—9:30, Sunday school; 10:45, morning services, the minister will preach; 6:45 Epworth League; 8:00, sacred concert given by the Tronsdale Male Quartet and the choir. This concert will be a very enjoyable as well as helpful. Tell your friends and come. Quarterly conference after the morning service. Mid-week service is on Wednesday at 8 p. m. Bible reading by the Minister, subject, "After the Resurrection."

* * *

First Congregational, W. Washington ave. and Fairchild st., Prof. Edgar B. Gordon, director of music, Rev. Hover W. Carter, temporary calling pastor. 10:30, morning worship, preaching by Dr. J. W. Powell, director of the Milwaukee branch of the University extension department.

* * *

Calvary Lutheran, Wheeler Hall over the Co-Op, Rev. Ad. Haentzschel, pastor; 10:45, morning service, subject:: "Salt of the Earth."

* * *

St. John's Lutheran, E. Washington ave. and N. Hancock st., Otto J. Wilke, pastor—9:15, Sunday school, Harold L. Schlueter, supt.; 9:30, German services; 10:45 English services; 2, Services at Westport.

* * *

First Church of Christ, Scientist Woman's Building, 240 Gilman st., 11, morning service. Subject: "Life." 9:45, Sunday school. 8, Wednesday evening meeting: Reading room 303 Commercial National Bank building, State and North Carroll st. Open daily except Sundays and holidays.

* * *

First Evangelical—Basement of public library. N. Carroll and W. Dayton sts., Rev. Lyndon V. Vicl, pastor; 9:45, Sunday school; 10:45, morning service, 7:30, evening worship. The first quarterly conference will be held Monday evening 7:30.

A Tale Of Two Truants

By BRET HARTE

(Copyright by Frank H. Spearman. Published by arrangement with The Literary Digest Newspaper Syndicate.

(Continued from Yesterday.)

What happened after this, and how long it lasted they never knew. For, hurried along with increasing momentum, but always mechanically clutching at the snow, and bounding from it as they kept on, they sometimes lost breath, and even consciousness. At times they were half suffocated in rolling masses of drift, and again free and skimming over its arrested surface, but always falling, as it seemed to them almost perpendicularly. In one of these shocks they seemed to be going through a thicket of underbrush; but Provy Smith knew that they were the tops of pine trees. At last there was one shock longer and lasting, followed by a deepening thunder below them. The avalanche had struck a ledge in the mountain side, and precipitated its lower part into the valley.

Then everything was still, until Provy heard Julian's voice calling. He answered, but there was no response from Tribbs. Had he gone over into the valley? They set up a despairing shout! A voice—a smothered one—that might be his came apparently from the snow beneath them. They shouted again; the voice came, more and hollow, responded, but it was now surely his.

"Where are you?" screamed Provy.

"Down the chimney."

There was a black square adobe stickin' out of the snow near them, some one had built for it. There was a hole there, packed down, but could see nothing at first but a faint glimmer. "Come down, feelers! It ain't far," said Tribbs's voice.

"How you got there?" asked Julian cautiously.

"Fallin' to sec."

That was enough. In another instant Julian and Provy went down the chimney. What was a matter of fifteen feet after a thousand? Tribbs had already lit a candle, by which they could see that they were in the cabin of some tunnel-man at work on the ridge. He had probably been in the tunnel when the avalanche fell, and escaped, though his cabin was buried. The three discoverers helped themselves to his larder. They laughed and ate as at a picnic, played cards, pretended it was a robber's cave, and finally, wrapping themselves in the miner's blankets, slept soundly, knowing where they were, and confident also that they could find the trail early in the morning. They did so, and without going to their homes came directly to school, having been absent for about fifty hours. They were in high spirits, except for the thought of approaching punishment, never dreaming to evade it or anything miraculous in their adventures.

Such was briefly their story. Its truth was corroborated by the discovery of the bear's carcass, by the testimony of the tunnel-man, who found his larder mysteriously ransacked in his buried cabin, and, above all, by the long white tongue that for many months hung from the ledge into the valley. Nobody thought the lanky Julian a hero—least of all himself. Nobody suspected that Jackson Tribbs's treatment of a "slide" has been gathered from experiments in his father's "runs,"—and he was glad they did not. The master's pardon obtained, the three truants cared little for the opinion of Hemlock Hill. They knew themselves—that was enough.

(The End.)

SUNSHINE PELLETS

BY DR. W. F. THOMSON

Diseased tonsils are diseased ports of entry.

The hypodermic needle is more to be dreaded than the bayonet.

Antisepsis has robbed conservative surgery of its danger; anesthesia has robbed it of its horror.

He coughed while
And wandered out
Upon the thoroughfare;
And then he spread
His germs about
For people passing there.

Picking our pimbles with poisonous pine—is the point of attack where the trouble begins.

The problems of the poor consumptive are his, the problems of the consumptive poor are ours.

Just as long as people expectorate in the street, the fruity wares of the corner stand should be covered.

Billy Whiskers

By Frances Montgomery

When Button jumped from the box to the stage to chase the mouse he frightened the woman in the box, so that she, too, screamed and caused a great commotion among her friends in the box. The audience were nearly made cross-eyed trying to see what was taking place on the stage and going on in the box at the same time.

Button, regardless of the commotion around him, ran after the mouse, caught it, and brought it back in his mouth; and then the curtain was rung down.

As soon as the fat lady found the mouse was dead, she recovered, and when shown the big cat that had caught it, she exclaimed:

"Give me that cat! I shall take him to my dressing room to protect me from the mice. I adore cats, anyway, and shall be glad to make a pet of him. Here kitty, kitty, kitty! Come here, you beauty! Did any of you ever see such a large cat before?

Though the scene that had just been acted was the last, still the crowd kept clapping for the curtain to go up so they could see how the fat lady got out of her predicament. So the good-natured stage manager had it rung up, and when it rose it showed the fat lady with Button in her arms, standing beside the smiling manager, who had appeared to show that the fat lady had not entirely crushed him out of existence when she fell into his arms.

The fat lady took Button to her dressing room, where she gave him a saucer of milk with the promise that she would bring him a nice piece of meat when she came the next day. She then told him that she wanted him to hunt for mice all night, and rid her dressing room of them. Though she had never seen any mice in it, now that one had been seen on the stage she was sure that there were dozens of them hiding in the corner.

When Button was through lapping up the milk, she beat him up a nice soft cushion for him and put it on a couch, saying:

"Now, pussy, go to sleep while I get into my street clothes."

[Tomorrow you will hear more of Button's adventures behind the scenes.]

With The Women of Today

By Edith Moriarty.

"Wives, learn your husband's business."

That is the sage advice to young married women by Mrs. Edward Vylde of New York City. Mrs. Wylde, as president of the Elevator Supplies Company of Hoboken, Philadelphia, Cleveland, Chicago Detroit and San Francisco, is carrying on her late husband's business.

It is not knew to hear of a woman making a success in business but it is something unusual to run a colossal plant whose activities spread into six cities. Mrs. Wylde took hold of the concern which she saw heads at the death of her husband and she as directed it capably and profitably. In fact the organization has increased its volume of business since she took the reins.

Mrs. Wylde advises young married women to aid their mates in their business and learn the detail, so they can step in and make themselves useful when the emergency arises.

TO TEACH WOMEN TO MARKET

National organizations of women it is announced, are planning a country-wide campaign for better marketing methods, convinced that the farmer alone cannot solve the entire problem of distribution and sale of his products.

"The women's clubs recognize the need for and value of the middleman under most condition, but they will campaign against fancy profits, that create prices which put plentiful produce out of the reach of the masses of the urban population. Such artificial prices also injure the farmer's business by cutting down the demand for his products, in direct proportion to the elimination of buyers in the city markets.

"Much energy will be devoted by the clubs in their nation-wide program of educating housewives to buy graded farm products. The women believe that the new grade laws are as important as the Pure Food and Drugs act and the more recent Meat in Kalsomine

Misbranding, they declare, is applied to the sale of many farm products, just as it previously was to manufactured foods, and a well-enforced standard grade law, they feel, will eliminate much unfairness in competition by preventing an unscrupulous dealer from selling 'seconds' as 'firsts' or substituting the inferior for the quality products.

ODD BITS ABOUT WOMEN

Dr. Ethel M. Watters of San Francisco has been appointed consultant in the administration of the Sheppard-Towner Maternity Act. Since 1919 Dr. Watters has been Director of the Bureau of Child Hygiene in the California State Board of Health, and is a well known pediatrician. She becomes a member of the staff of the Federal Children's Bureau, which is charged with the duty of administering the act.

Women may now serve in the vestry in Episcopal churches of Connecticut, and may be elected to the office of clerk and treasurer.

[illegible] department reported a probable saving of [illegible] as indicated for the fiscal year 1922.

Faculty Action Prevents Issue Of Humor Mag.

The Summer Session Octopus will not be published according to a ruling of the Student Life and Interests committee, which does not favor organized activities during the summer session.

Some of the material planned for this book will be used in the first issue this fall, which will be published about the 18th of October.

Cedric Seaman and Edward Lee were in charge of the editorial staff and had collected material from regular members of the staff and from summer school students. Hubert Townsend, the editor for the regular term, contributed a wonderful cover and smaller drawings. Other art had also been drawn for the book.

The advertisements for the edition had been solicited by Arthur Powell, next year's business manager and Milo Smith, associate business manager for next year.

Weeks Claims Saving Of 75 Million in Year

WASHINGTON — Secty. Weeks has compiled a table showing that the war department's books for the last fiscal year show prospective savings in the department for that period of approximately $75,000,000, of which $35,000,000 represents projects which were postponed to a later date and $40,000,000 funds which will be returned to the unappropriated balance in the treas-

A Trick A Night

THE RETURNING CARD.

After you have shuffled the pack and placed it upon the table, you let any person draw for the lowest card, of which there are two alike, at the bottom of the pack; tear it in small pieces and throw them out of the window.

You then assure the company that the pieces just thrown out will join themselves together again, and return as a whole card to the pack. You raise the window, and call 'come, come, come.' Then approach the table, assuring the spectators that the mutilated card has returned complete to its old place in the pack; and let them satisfy themselves that such is the fact. Next: A Solid Column of Water.

Reduction of Army Is Now In Progress

WASHINGTON — Reduction of the regular army to the strength of 125,000 enlisted men provided for by congress in the current army appropriation bill already is in progress and the coast artillery medical corps and various other staff corps already are beginning to dwindle in size, with recruiting shut off.

GREEN BAY—A public meeting will be held here on July 28 by the state conservation commission to obtain suggestions for conserving wild life in Wisconsin.

Money To Loan

We will loan money upon improved Madison city property, or farm property in Southern Wisconsin. Ask for our terms.

Robinson, Power & Co.

(Incorporated)

11 SOUTH HAMILTON STREET

Acne Scars, Pock Marks

NEED

AG' ESIAN MAR-VELLA

Ask for Free Mar-Vella Book

MENGES PHARMACIES & MADISON DRUG CO., MADISON

How Many Founds Would You Like to Gain In a Week?

If you are thin and want to gain weight, I will send you a sample of the famous Alexander Vitamines absolutely Free. Do not send any money—just your name and address to Alexander Laboratories, 3123 Gateway Station, Kansas City, Mo.

AILING WOMEN OF MIDDLE AGE

Mrs. Linton Tells How Helpful Lydia E. Pinkham's Vegetable Compound is at This Period

Denver, Colorado.—"I have taken Lydia E. Pinkham's Vegetable Compound for seven years and I cannot tell you the good it has done me. It is good for young and old and I always keep a bottle of it in the house, for I am at that time of life when it calls for Lydia E. Pinkham's help. My husband saw your ad. in the papers and said 'You have taken everything you can think of, now I want you to take Lydia E. Pinkham's Vegetable Compound!' So I let him get it, and I soon felt better and he told me 'I want you to take about six bottles.' So I did and I keep house and do all my own work and work out by the day and feel fine now. I tell every one about the Vegetable Compound, for so many of my friends thought I would not get well."—Mrs. R. J. LINTON, 1850 West 33d Avenue, Denver, Colorado.

After reading letters like the above, and we are constantly publishing them, why should any woman hesitate to take Lydia E. Pinkham's Vegetable Compound if she is in need of help? It brings relief where other medicines fail.

Something New In Madison

For power and strength eat Schwartz Rye and Pumpernickel Bread—better than you have ever tasted—our White Bread, Vienna Bread, Rolls and Doughnuts can't be beat. We take orders for Weddings and Parties.

Try Us

CHICAGO BAKERY

M. SCHWARTZ, Prop.

214 So. Murray St. Phone F. 2143

WILLIAMS' KIDNEY and LIVER PILLS

Have you overworked your nervous system and caused trouble with your kidneys and liver? Have you pains in loins, sides and back. Have you a flabby appearance of the face and under the eyes? If so, use Williams' Kidney and Liver Pills. For sale by all druggists.

Cleveland, Ohio

The Luckey Pharmacies

Safe Home 7% Income Paid 4 Times a Year

Milwaukee Electric Railway & Light Co. 7% cumulative preferred shares now on sale at $100, for cash or on monthly payments of $5 or more per share. Bought either way, the shares pay you 7% on every dollar invested from the day you buy them.

Principal and income safeguarded by State appraisal and State regulation.

Mail orders filled promptly by registered letter.

A limited number of Wisconsin Gas & Electric Co. 7% participating preferred shares also available, same price and terms.

Securities Department
PUBLIC SERVICE BLDG.
MILWAUKEE, WIS.

"Better than Necessary"

For Better Bread, Rolls and Cake

Use I-H or BIG D FLOUR

Manufactured by Ismert-Hincke Milling Co., Kansas City, Mo.

Every sack guaranteed to give absolute satisfaction or purchase price cheerfully refunded

Dennis Bros. Co.

of Dubuque, Ia., and Madison, Wis.

Wholesale Distributors

Madison Office and Stock at Union Transfer Building

Phone Fairchild 2262

Order From Your Grocer

: : Social Events : : : :Club Activities : : : : The Stage World : : :

House Guests Entertained By Madison Folks

Informal Dinners And Card Parties Center of Social World

By CORNELIA C. WYNNE.

Informal dinners, luncheons and card parties given for house guests are the order of the day. Madison hostesses who are not entertaining guests, or to take an occasional dinner at homes of their friends out of the city.

With the servant problem a difficult proposition, the clubs are the places to entertain one's guests, or to take an occasion dinner to relieve the monontony of house work in hot weather.

* * *

DINNER AT MADISON CLUB

Mrs. S. E. Park, 106 North Pinckney street, who has as her house guests Mr. and Mrs. J. P. Gravenor and daughter, Miss Pauline Gravenor, and Dr. and Mrs. A. H. Hitchcock of Albany, is entertaining them at dinner at the Madison club Sunday noon.

Mr. and Mrs. Gravenor and their daughter will remain with Mrs. Park for the coming week, but Dr. and Mrs. Hitchcock expect to leave Sunday evening for Albany.

* * *

PROF. PAXSON ENTERTAINS

Prof. F. L. Paxson, 2122 Van Hise avenue, professor of history at the university, will entertain the summer school history professors at a dinner at the Madison club, to be given Thursday evening. Covers will be laid for 14 guests.

* * *

R. L. BOWER'S HOSTS

Dr. and Mrs. R. L. Bowers, 317 N. ... court, are entertaining at the Madison club Sunday evening for a few friends.

* * *

ENTERTAINS FOR SON

Mrs. Clayton W. Haswell, 1610 Jefferson street, entertained from 3 to 5 o'clock this afternoon in honor of the fifth birthday of her son, Homer A. Haswell.

Neighborhood friends of Master Homer were the guests. The afternoon was spent playing games, and a luncheon was served to the small guests.

* * *

TO GIVE BIRTHDAY DINNER

Mrs. J. F. McDonald, 22 South ... street, will accompany her ..., Misses Irene and Mary ..., into Milwaukee this evening. The journey is being made in honor of Miss Irene's birthday. She will be entertained at the home of her aunt, Mrs. W. N. Linnell, who, Sunday, will give a birthday dinner in her piece's honor.

* * *

GUESTS FROM VIRGINIA

Mrs. Blanche Hickey Kramer with her son, John, and her sister, Miss Loretta Hickey, of Roanoke, Va., and Miss Dorothy Lawrence of this city, who has been Miss Hickey's guest for three weeks, arrived from Virginia last evening and are at the home of Mr. and Mrs. John F. Hickey, 22 North Bassett street, parents of Mrs. Kramer, who with her son and sister will spend the remainder of the summer here. Mr. and Mrs. Hickey also had as guests from Peoria, their son-in-law and daughter, Mr. and Mrs. Wilbur Replinger, and sons, John and Richard.

* * *

DRIVE TO WASHINGTON, D. C.

Mrs. Ida M. Kinnan, 645 Mendota court, who has been in Detroit and Bay City for a few weeks, is driving from Michigan to her former home in Washington, D. C. Accompanying her is her son, Arthur, who graduated in June from the University. In Toledo, O., they will visit friends for a short time and at Rochester, N. Y., several weeks will be spent with Mrs. ... Rawling, daughter of Mrs. Kinnan.

* * *

ENTERTAIN AT HOUSE PARTY

Mr. and Mrs. J. T. Naset, 1120 West Johnson street, are giving a week-end house party at their cottage, Lake Koshkonong, for their daughter, Miss Beulah, and her guest, Miss Betty Silverwood, of ..., Wis.

* * *

Mr. H. J. Baskerville of Nutley, N. J., formerly of Madison, is visiting her son, D. D. Baskerville, and family, 1506 Jefferson street.

* * *

Mrs. Emma F. Quirk, 2112 Adams street, and brother and sister-in-law, Mr. and Mrs. M. S. Dudgeon and daughters, Lucille and Edith, Milwaukee, formerly of Madison, leave Tuesday by auto for an outing in the pine woods in the northern part of the state.

* * *

GUESTS AT WHYTE HOME.

Mr. and Mrs. W. F. Whyte, Gar... street, are entertaining their ..., Mrs. O. P. Watt, and ..., East Orange, N. J., and ... son and daughter-in-law, Mr. and Mrs. Malcolm Whyte, Milwaukee.

* * *

RECITAL TO BE GIVEN.

... Puehler, director of the Wisconsin School of Music, announces a special Thursday evening at 8 o'clock by a talented pupil of the well known concert pianist, Rudolph Reuter, of Chicago.

Rudolph Reuter leaves early in August to concertize in Europe. ... Hoffman, his pupil, is to continue his study in Berlin, Germany, where he will make his debut in ... of 1923.

... Hoffman will give the following interesting program, to which the public is invited: I—Waldstein Sonata, Beethoven; II—... Minor, Chopin; III—... Mendelssohn; Barcarolle, ...; Lotus Land, Scott; Prelude ... Minor, Rachmaninoff; IV—... A Major, Chopin; Berceuse ..., and Gnomenreigen, Liszt.

* * *

ENTERTAINED AT DINNER

Mr. and Mrs. F. W. Goodrich, 914 Spaight street, were entertained at a 7 o'clock dinner Thursday evening in honor of their twentieth wedding anniversary.

F. R. A. Convention Here July 26-27

C. M. ROBINSON
(Supreme Secretary)

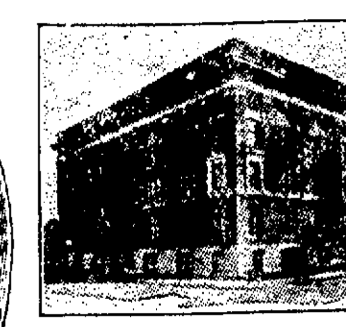

OFFICE BUILDING
(Oshkosh, Wis.)

E. R. HICKS
(Supreme President)

DELEGATES from Fraternal reserve associations from all over Wisconsin will gather in Madison on July 26 and 27 for the state convention, which opens a week from next Wednesday morning in the assembly chamber of the capitol. E. R. Hicks, supreme president, of Oshkosh, will preside. C. M. Robinson, the supreme president, also will be present.

A corps of Madison officers and members of the state executive committee are in charge of the convention, which opens at 9:30 with a business meeting. Delegates will register during the hour preceding the opening of the meeting in the rotunda of the capitol.

A tour of the capitol will be made Wednesday afternoon, followed by visits to the state historical library and museum and to the Forest Products laboratory. Delegates will journey through the Henry Vilas zoo between 4 and 5 in the afternoon.

Initiation, and competitive degree work and drill exhibitions will be the feature of Wednesday night's meeting, to be held in the Beaver building. A dance, probably at the university gymnasium, will conclude the program for Wednesday.

Another business meeting will be held Thursday forenoon in the capitol. A boat ride around Lake Mendota will be held Thursday afternoon. The convention will be concluded with a picnic at Bernard's park.

An executive committee consisting of J. J. Buellesbach, state manager; R. A. Langley, W. A. Welsher, John W. Fahning, James W. O'Connell, John Markuson, Mrs. Alta Dodge, and Mrs. L. Corcoran is in charge. All are Madison people. Chairman Buellesbach is planning a "surprise feature."

Ukrainian National Chorus Will Be Heard In Madison; Come From Nation Of Song

The Ukrainian National Chorus, an extraordinary and unique vocal ensemble styled by European authorities a "human symphony orchestra," is being brought to this country and will appear in Madison in the fall. Max Rabinoff, former impressario of the Boston Grand Opera company and of the Pavlowa Ballet Russe, who also introduced to America in 1912 the famous Balalaika orchestra, is bringing the chorus to America.

Mr. Rabinoff believes the music mission of the Ukrainian National chorus will introduce something new in art to America as epoch-making as the ballet russe. Europe calls this the most perfect ensemble organization in the world.

The conductor of this human orchestra, Alexander Koshetz, sounds the voices like instruments, obtaining a symphonic effect that is constantly likened to flute tones in the treble, to the vibrations of violincello in the basses. Mr. Koshetz literally creates a composition. He conducts the voices like an inspired orchestral leader—with his arms, his fingers, and his whole body.

And their's are golden voices. The Ukrainians are a singing people—they sing of every event from great wars down to neighbor's gossip. Song is a part of village festivals, county fairs; of harvesting time and of sewing time for the women. At weddings and at funerals the highly developed village choirs sing the ceremonial.

GAMMA PHI ALUMNAE MEET

The Madison alumnae of Gamma Phi Beta sorority met yesterday at the home of Mrs. R. T. McGuire, Lakewood. After a short business session, a pretty luncheon was served to the summer school students who are members of Gamma Phi, and were guests of the alumnae.

* * *

TO BE HOSTESS AT PICNIC

Miss Irene Philumalee, 2130 Marquette avenue, will entertain at a picnic supper Monday evening at Monona park. The guests are to be Messrs. and Mmes. Jasper Georgeson, Clyde Cook, Michael Meehan, and Harry Ruby. Mmes. John Hockett, Grace Bluel and Viola Blaska, the Misses Mayme Starkweather, Freda Kubitz, Ernestine Houlehan, Eleanor Hausman, Irene Gombar, Carmen Leroy, Gertrude and Kathryn Lachner, Ida Potter, Alice Olson, Margaret Hoff, Erna Kalsow, Nettie Hall, Grace Keepers, Bergliot Johnson, Edna Benner and Loretta Handke, and Messrs. Otto Wolf, Fred and Wesley Lefebore, Francis Libert, Willard Thompson, Leslie Blaska and John Meehan.

* * *

MADISON GUESTS AT DINNER

Mr. and Mrs. Elmer Wilcox gave a dinner at their home in Dodgeville a few evenings ago. Madison guests were Mr. and Mrs. Ole Olson and son, Oscar, and Miss Esther Olson, and Albert Runey.

* * *

FAMILY REUNION HELD

A reunion of the Rauls family was held recently in the woods on the farm of Lawrence Kuehn near Waunakee. One hundred guests were present. Madison guests were Mr. and Mrs. Henry Koch and family, Mr. and Mrs. John Kohlman, Mr. and Mrs. Frank Eckstein and family, Mrs. Joseph Kuehn and son, Alfred, and the Misses Anna, Gorman and Anna Eckstein.

* * *

RETURN FROM THE NORTH.

Mr. and Mrs. F. L. Joachim and son, Fred, 712 Harrison street, have been north two weeks, at the lake resorts on the Couderay Indian reservation.

MADISON GUESTS AT WINONA.

Mrs. Harry Meehan and daughter, Mary-Elizabeth, 517 East Washington avenue, are in Winona, Minn., visiting Mrs. Meehan's parents, Mr. and Mrs. William Lane.

* * *

GUEST FROM FORT WORTH.

Mrs. Buran House of Fort Worth, Texas, is coming next week for a visit of some length with her sister, Mrs. L. B. Murphy, 124 Breeze terrace. Mr. House will visit Madison later.

* * *

TO RETURN FROM CALIF.

Mrs. Thomas S. Morris, 121 Summit avenue, is expected home next week from California. For the past year Mrs. Morris has been with relatives in Berkeley.

* * *

MILWAUKEE GUESTS.

Miss Helen Brown, daughter of Mrs. Anne Hyland Brown, of Milwaukee, recently of this city, is a guest at the summer home of her aunt, Mrs. John Hyland, Bernard's Park, Lake Mendota.

DR. ABALY BETTER.

Dr. W. C. Abaly, kho has been ill for the past 10 days, with a severe attack of gallstones, has again resumed his practice.

PERSONALS

Miss Berdella Nadler of Middleton spent Thursday with her cousin, Miss Florence Schenk, 1717 Madison street.

Miss Esther Kocher, Willard avenue, is visiting with relatives at Blanchardville.

Miss Kathleen Rubado, Jenifer street, has been a guest of her sister, Mrs. Joseph Flynn, in Highland.

Lyle Andrews, 1314 East Washington avenue, left Saturday morning for several weeks with his uncle, Delbert Rayment, at MacGregor, Ia.

ATTENDS CONVENTION.

F. M. Schlimgen, 340 West Washington avenue, was present this week at a convention of monument dealers in Green Bay. His daughter, Miss Esther, accompanied him north. Mrs. Schlimgen, with the younger children, Billy and Elizabeth, spent the week in Chicago.

James Coleman, freight agent at the Milwaukee station, is touring the east. This week was spent in Buffalo and Niagara.

Mr. and Mrs. Cleve Reese of Chicago, and Mr. and Mrs. C. B. Smith of DeForest were guests at the home of Mrs. Fred Berg, 218 West Mifflin street.

SUNDAY AT REEDSBURG.

Mr. and Mrs. Fred Weinman, Mr. and Mrs. Emil Seiler and Mrs. Charles Groth will motor to Reedsburg and be the guests over Sunday of Mrs. Edward Williams, a sister of Mrs. Weinman and Mrs. Seiler.

Mr. and Mrs. Floyd Dunwiddie, 112 South Broom street, have returned from a visit with the latter's parents in Janesville.

Mrs. E. W. Goodrich returned from Rockford Thursday after spending a few days there with friends.

Mrs. C. T. Demarest, 320 West Doty street, is visiting relatives in Merrimac, Lodi and Okee.

Mrs. Augusta Stanneburg, Watertown, spent the week with Mr. and Mrs. Timothy Murphy, 22 North Webster street. Tomorrow Mr. and Mrs. Murphy will drive to Fond du Lac for a short visit with friends.

Mrs. George Thompson, of Hudson, Wis., a guest of her mother, Mrs. John Ollis, 832 Jenifer street, went into Chicago yesterday to visit her sister Mrs. L. E. Calkins.

Mrs. M. A. Peterson, with her son Harold of Sheboygan, are visiting Mr. Peterson at the Y. M. C. A. Mr. Peterson is attending summer school.

Paul Tenney, 2520 University avenue, a university junior, is spending several weeks in Milwaukee and vicinity.

Robert Murphy, 124 Breeze terrace is in St. Paul, a guest of his uncle, F. N. Maas.

MOTOR TO DOOR COUNTY

Dr and Mrs. R. W. Huegel, 2215 Commonwealth avenue are motoring to Door County by way of Oshkosh and Green Lake. They leave tomorrow and are to spend two weeks at the Door County Country club.

REV. J. M. LINDEN IN KANSAS

Rev. J. M. Linden, 1724 Hoyt street, who recently conducted a series of evangelistic meetings in Canada, will continue his work for three weeks in Easton, Kas. The meetings begin next week.

Miss Millie Fleckenstein, 332 North Baldwin street, leaves Monday for a week in Chicago.

Mr and Mrs. Frank Tyrer and daughter, Miss Helen, 1405 Williamson street, have returned from Dodgeville, where they visited Mrs. Tyrer's parents, Mr. and Mrs. J. B. Heskins.

ANNOUNCE BIRTH

Mr. and Mrs. G. A. Kampen, 1914 Jefferson street, announce the birth of a son, Wednesday, July 12.

Clubs—Organizations

WOMAN'S GUILD

The Woman's Guild of Luther Memorial church will meet in the church parlors, Wednesday at 2:30 p. m. Hostesses will be Mrs. Arthur Duus, Mrs. C. E. Hanson and Mrs. Norton William.

* * *

O. D. T. PICNIC POSTPONED

The annual picnic of the O. D. T. club, arranged for Saturday at Tenney Park, has been indefinitely postponed because of the absence from the city of several members.

* * *

BIBLE CLASS.

Monday afternoon the East Madison Community Bible class will meet with Mrs. A. W. Larson, 606 Willard avenue.

* * *

GLORIA DEI.

The Ladies' aid will hold an outing at Tenney park Friday afternoon.

Women Relief Corps Stages Outdoor Event

G. A. R. Post Will Join In Picnic at Randall Thursday

The annual picnic which the Women's Relief Corps and the members of the Grand Army post here, hold in the summer, will be given Thursday afternoon at Camp Randall. In event of rain the picnic will be held in the G. A. R. hall on Monona avenue.

Mrs. Ida Mills is chairman of the executive committee in charge of arrangements.

* * *

HAS HOUSE GUESTS.

Mrs. J. P. Youngclause, 11 North Broom street, is entertaining her mother, Mrs. Letta Slaymaker of Beloit, and a niece, Miss Mary Gardner, who came from Beloit for a two weeks' visit. Mrs. Slaymaker will remain for some time, and will be informally entertained while here.

* * *

HELSTROM'S HOUSE GUESTS.

Mrs. Mary Johnson of Eau Claire, mother of Mrs. A. B. Helstrom, 319 North Ingersoll street, will be her daughter's guest for a few weeks. Mrs. Helstrom is also entertaining Miss Imogene Richards of Minneapolis.

* * *

GUESTS AT R. A. CHASE HOME.

H. D. Newman of Hastings, Neb., spent last week with his wife and daughter, Miss Margaret, who are guests of Rev. and Mrs. R. A. Chase, 937 East Gorham street, parents of Mrs. Newman, a university summer school student. Rev. Chase returned last evening from a week in St. Paul and Minneapolis.

* * *

SUMMER AT OSAGE.

Mrs. R. W. Niederer and little daughter, Maryalice, 412 North Frances street, are in Osage, with Mrs. Robert Morris, a sister of Mrs. Niederer. They will be accompanied home by Dr. Niederer and his mother, Mrs. Jacob Niederer, who leave for Osage early next month.

* * *

CARD PARTY GIVEN.

Mr. and Mrs. E. D. Jones, who are soon to occupy their new home in Wingra Park, were entertained by the members of their social club at a bunco party Thursday evening at their present home, 124 North Brearly street. First and second honors were won by Mr. and Mrs. R. J. Myers and other guests were: Messrs. and Mmes. M. F. Eierman, Andrew McCoy, Frederick Kurz, Fred Link, James Murphy and Miss Catherine Murphy.

* * *

GLORIA DEI BOARD MEETS.

The church board of Gloria Dei church will meet immediately after the morning service, which will be held at 10:30 at 209 South Henry street.

* * *

GUESTS AT RATCLIFF HOME.

Dr. and Mrs. J. T. Bergen and daughter, Miss Grace Bergen, Minneapolis, are guests of Mrs. Bergen's sister, Mrs. H. H. Ratcliff, 10 West Gorham street.

Mrs. Bergen was formerly Miss Grace Updegraff, well known in Madison musical circles. Dr. Bergen is pastor of the First Presbyterian church at Minneapolis.

J. E. DAVIES' TO ARKANSAS.

Prof. and Mrs. James E. Davies and son, David J., 1320 University avenue, will leave early in September for their new home at Fayetteville, Ark. Mr. Davies is to be associate professor of mathematics at the University of Arkansas. Prof. Davies goes to Camp Custer, Mich., next week to be instructor of the officers' military training camp.

FIRST METHODIST.

Tuesday at 5:30 Bethany girls will have a swimming party at Tenney park, followed by a picnic supper at 6:30.

Thursday at 3 o'clock the W. H. M. S. will hold a meeting at Vilas park. This will be followed by a picnic supper and program. In event of rain the meeting will be held in the church at 3 p. m. The guild will hold a picnic at Vilas park.

TOMAH—Congress having passed a bill authorizing a new assembly building at the Indian school here to replace the one destroyed by fire recently, plans are being drawn for the structure.

Professional Women In Convention

Left to right, above, Miss Ruth Rich, Mrs. Lena Lake Forrest and Corra Harris; below, Mrs. William Brown Meloney and Miss Lota Kelly.

When the National Federation of Business and Professional Women's Clubs meets in convention in Chattanooga July 11 it will mark the fourth great national gathering of women in as many months. The Y. W. C. A. convened in April, the League of Women Voters in May, the General Federation of Women's Clubs in June and now delegates from forty-eight states are preparing to go to Chattanooga to discuss the problems of the progress of women in the professional and commercial fields in this country.

The convention will begin July 10 and continue in session until July 16. Mrs. Lena Lake Forrest of Detroit is president and will open the sessions. Miss Lota Kelly of Raton, New Mexico, is first vice president and is in line for the presidency. Miss Ruth Rich of Jacksonville, Fla., is secretary. Two prominent women who will speak at the convention are Corra Harris, the well-known author, and Mrs. William Brown Meloney, editor of the Delineator.

Captured Spanish Princess Fraud Is Revived; Many Fall Prey To Old Con Game

(By the Associated Press)

GRANADA, Spain. —Americans have quit coming to Spain in search of the wealthy princess imprisoned in a dark, damp tower by a greedy uncle who is anxious to annex her fortune.

The historic old Spanish swindle apparently has gone out of fashion in the United States, but it is still in vogue in other parts of the world. Germany has recently supplied quite a crop of kind-hearted gentlemen who advanced money for the release of the dark-eyed Spanish beauty who was suffeding in a rat-infested cell and slowly dying on a diet of dry bread and water while the bats hovered about her head and added to the terrors of her solitary confinement.

Granada has always been a popular center for the men who have contributed to the relief of imprisoned beauties. Washington Irving and scores of letter writers have credited Granada with having more beautiful women than any any other city in the world.

Vaudeville stars always have found the names of Moorish princesses profitable on playbills. They carry with them the atmosphere of the harem, of the veiled face and the oriental dance.

So it is not strange that searchers for princesses should come to Granada after having sought vainly for mythical castles in mythical mountains. Most of the modern Spanish princesses are being held captives in castles by the sea. Castles by the sea are so much dampper and then it is much more romantic for rescue parties to approach the rocky coast in ships and wave to the imprisoned princess, who will promptly tear her clothing to bits and make a rope with which she will lower herself from the gloomy tower.

Hotelkeepers in Granada have become skilled in detecting visitors who are searching for imprisoned beauties. They usually make very guarded inquiries and seldom admit they have been duped. Frequently they inquire for gypsy fortune tellers, or astrologers, who probably charge well for their services. Letters concerning the distressed princesses are usually marked strictly confidential and instructions are given that nothing must be said to anyone lest the life of the princess be endangered. Most of the dupes are too much ashamed of their plight to confess openly that they have been gulled.

Council To Condemn Land For Extension

Condemnation proceedings were ordered by the city council Friday night on the J. Gross property, a small strip of which is being sought by the city for the extension of Lakeland ave.

A report of the city property committee was made to the council announcing the fact that pieces of land from the W. W. Hodge and H. A. Dunlap properties were to be purchased at a reasonable figure but the committee felt that the $3,700 asked by Mr. Gross was far in excess of the property value. The committee recommended that condemnation proceedings be started.

Former Madison Man Dies In California

George Dow, who was born Jan. 15, 1844, near the present site of the village of Cambridge, died at his home in Pasadena, Cal., June 29, after an illness of several months, according to word received here.

Mr. Dow was a former Madison resident and has many relatives in this part of the state. He moved to California in 1915. He was a miller at Cambridge, Stoughton and Madison. Robert Dow, a brother, lives at Stoughton, and three sisters, Mrs. J. H. Townsend, Mrs. A. J. Allen and Mrs. R. J. Doolittle are residents of Cambridge.

Resinol
helps to bring out the real beauty of the skin

Cosmetics only hide skin trouble, but Resinol Ointment, aided by Resinol Soap in most cases, clears away blotches, roughness, and similar defects, keeping the skin soft and smooth, with the natural color of health.

Give the Resinol products a trial. For sale by all druggists.

Clear Baby's Skin With Cuticura Soap and Talcum

Soap, Ointment, Talcum, 25c. everywhere. For samples address: Cuticura Laboratories, Dept. X, Malden, Mass.

EAT AT THE
INDIAN ROOM
HOTEL MONONA
Fried Spring Chicken Dinner Sunday
For Reservations Call B. 1947
Special Dinners and Banquets Arranged

This Week-End Special Brick

New York Cherry

Take Home a Brick of

Velvet Ice Cream

It's a delicious dessert for Sunday Dinner or for any time for that matter

THERE'S A DEALER NEAR YOU

Badger Pharmacy, 1320 University Ave.
Fred Rennebohm, 1951 Winnebago
Quan's Drug Store, Mills and Chandler
H. O. Starck, 427 W. Main
Vreeland's Pharmacy, 902 E. Johnson St.
Kleinheinz Pharmacy, 714 S. Park St.
Moeller's 25 W. Main St.
Luckey Pharmacy, 610 W. Wash. Ave.
Tiedemann's Pharmacy, 702 University Ave.
Grand Confectionery 205 State St.
H. Weckesser, 930 Williamson
Cardinal Pharmacy Cor. University and Park

Kennedy Dairy Company

SOLE MANUFACTURERS OF VELVET ICE CREAM
Badger 7100—Telephone—Badger 2751

Star In Madison Film Attractions

Catherine MacDonald and Charles Meredith
In "The Beautiful Liar"
(Coming to the Strand)

Wallace Reid and Mary MacLaren
In "Across the Continent"
(Coming to the Majestic)

Plans For St. Mary's Hospital

Madison's development as a hospital center has been frequently brought to public attention by the newspaper press; by statements before legislative committees; by the Association of Commerce and other public bodies, and by speakers interested in hospital matters who have visited our city.

The need for hospital expansion is patent and pressing, and is acute at St. Mary's—the pioneer institution of the city.

St. Mary's Hospital is open to any and all patients without distinction as to race or creed. It is open to any and all reputable physicians. During 1921 forty-two Madison surgeons were afforded the facilities of its operating rooms.

Too frequently of late the hospital has been so filled that emergency cases must be given cots in the halls.

We, the undersigned practicing physicians of Madison endorse a plan under present consideration, to build an addition to St. Mary's which will provide for from seventy-five to one hundred additional beds, and pledge the project, should it be undertaken, our moral and financial support:

(Signed)

Dr. C. G. Dwight
Dr. Frederick A. Davis
Dr. A. G. Sullivan
Dr. E. S. Sullivan
Dr. Jos. Allan
Dr. Homer M. Carter
Dr. Philip R. Fox
Dr. Thos. W. Tormey
Dr. Albert Tormey
Dr. James P. Dean
Dr. R. C. Aylward
Dr. J .C. Sommers
Dr. S. R. Boyce
Dr. W. F. Lorenz
Dr. D. B. Collins
Dr. R. L. Kenney

Dr. F. B. Taylor
Dr. J. A. E. Eyster
Dr. J. S. Evans
Dr. C. R. Bardeen
Dr. Reginald H. Jackson
Dr. Louis Fauerbach
Dr. Wm. J. Ganser
Dr. Jos. P. Donovan
Dr. Walter W. Stebbins
Dr. J. A. Jackson
Dr. S. J. Briggs
Dr. E. G. Welke
Dr. Harry M. Kay
Dr. Robert Van Valzah
Dr. R. C. Blankinship
Dr. S. J. Morris

Dr. J. E. Gonce, Jr.
Dr. H. P. Greeley
Dr. Charles S. Sheldon
Dr. Louis R. Head
Dr. John K. Chorlog
Dr. W. T. Lindsay
Dr. Karl W. Smith
Dr. Walter H. Sheldon
Dr. John H. Lee
Dr. H. E. Purcell
Dr. Norman Nelson
Dr. P. A. Harper
Dr. W. L. Finegan
Dr. W. D. Stovall
E. V. Brumbaugh,
City Health Officer

Dr. M. J. J. Coluccy
Dr. A. G. Hough
Dr. H. E. Marsh
Dr. R. C. Montgomery
Dr. Frank S. Meade
Dr. Herman Gilbert
Dr. Carl S. Harper
Dr. R. T. Cooksey
Dr. Paul S. Epperson
Dr. Wellwood M. Nesbit
Dr. R. L. Bower
Dr. E. E. Neff
Dr. August Sauthoff
Dr. Homer Sylvester
Dr. W. F. Whyte
Dr. I. R. Sisk
Dr. G. H. Robbins

—This Advertisement Donated By The Friends Of St. Mary's Hospital—

FIRST HORSESHOE TOURNEY IN CITY'S HISTORY TO BE HELD HERE TOMORROW

The first horse shoe tournament in the city's history will be played here tomorrow afternoon. Fifteen peg artists had registered for the meet last night, and again as many more are expected to be on hand to toss the shoes when the contest opens at 2 o'clock Sunday afternoon.

The tourney is to be held at the home of John Buergin, Lakeside st., South Madison. Four sets of stakes have been arranged at the 17 pace interval, permitting four games to be played at the same time. Both double and singles will be shot for the city championship.

Some good sized bets are already in the hands of stakeholders, it was reported today. All participants are requested to bring along their pocketbooks. Late entrants should call Badger 4290 today.

Money prizes will be awarded to the winners in the various events. In case the matches run on into the dark hours, the yard has been fully equipped with electric lights, and the games will continue until finished.

John Buergin is expected to show considerable form in his matches. John is conceded to be about the best shoe thrower in the city. James "Bud" Beyler, however, has challenged the world's best, and if he meets Buergin, a close contest is sure to result.

Among those already entered for the event are: Joe Wilhelm, James Beyler, William McCann, Charles Beyler, Jr., Henry Beyler, William Kelley, Edward Beyler, John Kelley, William Anderson, John Buergin, Donald Buergin, Charles Gillis, John Mackesey, John Meader and Thomas Coughlin.

Tyrus H. Cobb Is Challenger For A. L. Battling Lead

TY COBB'S challenge for the batting leadership of the American league was no flash in th pan, judging from averages compiled today which show the Detroit leader closing the gap separating him from George Sisler, the St. Louis marvel, who is leading the race with an average of .420.

Cobb is just 14 points behind Sisler, as compared with 31 a week ago. The noted Georgian's remarkable batting streak netted him twenty hits in his last nine games, as against twelve hits collected by Sisler in eight games. The figures on these batting rivals today are:

	G	AB	R	H	TB	2B	3B	HR	SH	SB	PCT
Sisler	63	345	78	145	211	23	11	7	7	32	.420
Cobb	71	278	50	133	164	25	10	2	14	5	.406

A week ago the figures told this story:

	G	AB	R	H	TB	2B	3B	HR	SH	SB	PCT
Sisler	75	309	73	133	195	21	10	7	7	27	.430
Cobb	62	238	43	93	138	21	9	2	14	5	.391

Tris Speaker, manager of the Cleveland club, moved back into third place with an average of .364, deposing Harry Heilman of Detroit, who dropped into fourth place with .354.

Sisler is without a dangerous rival in base stealing. He is showing his heels to the contenders with a string of thirty-two thefts, while Ken Williams, the home run hitter, is second in line with twenty-six.

The see-saw fight between Williams and Tilly Walker of the Athletics for home run hitting honors ended with honors even, each having knocked out twenty-one. Ruth is down in the list with fourteen.

Other leading batters for 55 or more games: Miller, Philadelphia, .41; Schang, New York, .353; O'Neill, Cleveland, .349; Bassler, Detroit, .347; Blue Detroit, .342; Witt, New York, .336; McManus, St. Louis, .333.

National League.

Perhaps the most impressive stick work in the National league was the batting of Charlie Hollocher, the "kid" shortstop with Chicago, who, in seven games, smashed out thirteen hits which enabled him to jump from ninth to third place in the list of leading sluggers with an average of .359.

Rogers Hornsby, the St. Louis star, with his record of twenty-three home runs, continues to top the league in hitting with an average of .399, nine points above his mark of a week ago. Hank Gowdy of Boston is second with .372.

Max Carey of Pittsburgh is holding on to the lead in base stealing with twenty-two, with Tierney also of Pittsburgh, second with sixteen. Hornsby is third with fourteen.

Other leading batters for fifty-five or more games: Bigbee, Pittsburgh, .358; Johnston, Brooklyn, .357; Grimes, Chicago, .357; Daubert, Cincinnati, .355; Duncan, Cincinnati, .354; Carey Pittsburgh, .345; Smith St. Louis, .344.

Black In Lead As Golf Meet Nears Finish

Mehlborn Second in Glencoe Match; Hagen In Third Place

GLENCOE, Ill. — John Black of California led the field at the end of the first half of the open golf championship tournament here on Friday with a card of 142 for thirty-six holes.

William Mehlhorn of Shreveport, by shooting a 71 Friday afternoon, made a total of 144 and took second place, two strokes behind John Black of California, and one stroke ahead of Walter Hagen.

Bobby Jones finished with 146 by virtue of a 72 for the second round, giving him leading score for an amateur.

Hagen finished the afternoon round with 77, totaling 145 for the day and apparently assuring Black of first place on Friday.

After scoring the second best round of the morning with his 35-36—71, compared with par 34-36—70, Black was dismissed from the minds of many when Hagen came in with the best score of the day, a 68. Grandpa Black would not be able to keep up that pace, the galleries said, but they failed to take into account that he was the most youthful grandfather in the world, so far as golfing is concerned, even if his 44 years does not make him so.

So the gallery was comparatively small that followed the California professional in the second trip over the course. The spectators flocked to Hagen instead and saw the new British champion blow up all over the field with a 40 for the next nine before he could pull himself together.

Indoor Sports - - - - - - - - By Tad

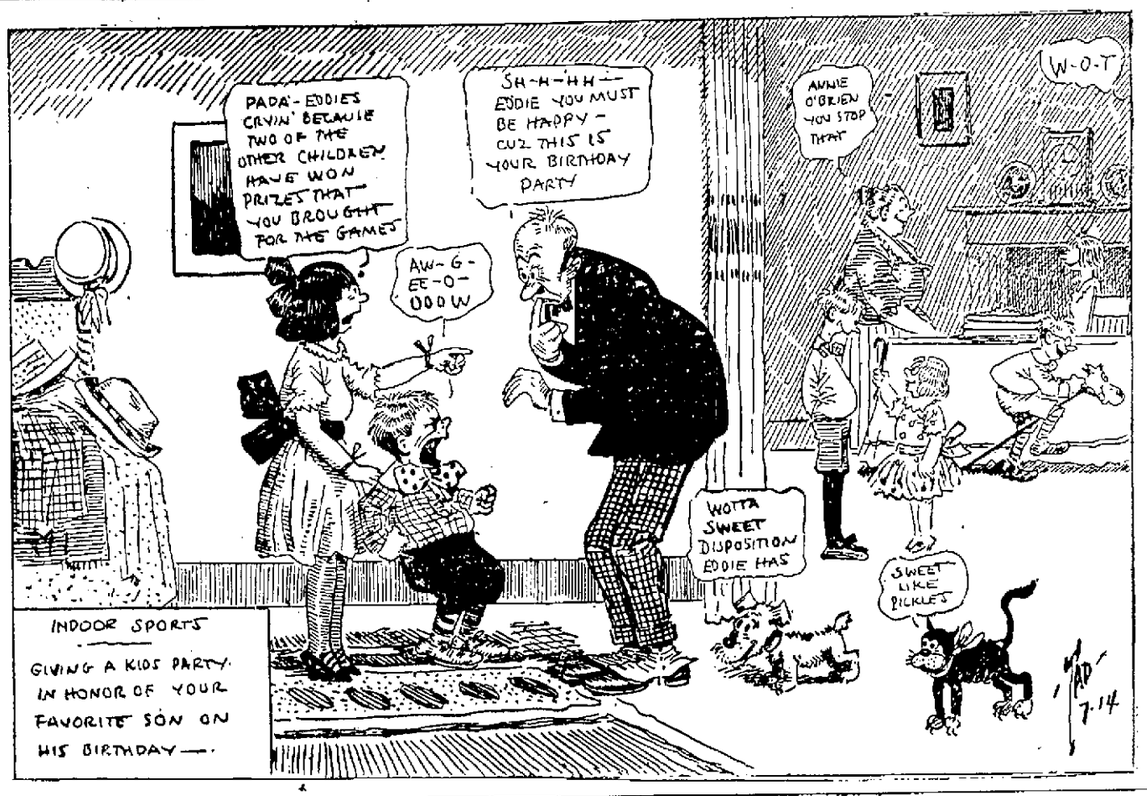

Rube To Hurl For Madison At Dubuque

Team Leaves Tonight in Cars; Speths at Spring Green

The Madison ball team will leave this city by automobiles tonight for Dubuque, Ia., where they will meet the White Sox of that city tomorrow afternoon. Rube Noble expects to be in form ta hurl for the locals, and it is probable that 'Smiley" Smith will receive.

Garvey is still suffering with a bad thumb, which was split by a ball last Sunday. He probably will play in the outfield tomorrow.

It is reported that Wright, former pitcher for the Madison team, will oppose Noble on the mound. The local batsmen are not afraid of his delivery, having worked with him for several weeks.

TO SPRING GREEN.

The Speth's Clothiers, who have had a losing streak of late, will journey to Spring Green tomorrow to play ball. The Madison team defeated this team some time ago, 4 to 3.

Topp will hurl for the Speths team and Woelford is to be at the receiving end.

GAME POSTPONED.

The game between the French Battery team and the Freeport, Ill., team, which was to have been played today, was again cancelled. The game was postponed a week ago also when a storm blew down the stands.

The Club Standings

BILL ALLIFER — CUB MGR

FRIDAY'S SCORES.

AMERICAN LEAGUE.

Washington 7, Chicago 3.
Cleveland 5, Boston 3.
New York 4, St. Louis 0.
Detroit-Philadelphia, rain.

NATIONAL LEAGUE.

New York 4.
[illegible]

AMERICAN LEAGUE.

[illegible]

NATIONAL LEAGUE.

[illegible] at Pittsburgh.
[illegible] at St. Louis.
[illegible] at Chicago.
[illegible] at Cincinnati.

TEAM STANDINGS.

AMERICAN LEAGUE.

	W.	L.	Pct.
[illegible]	49	35	.583
New York	49	36	.576
[illegible]	43	39	.524
[illegible]	42	43	.494
Washington	39	41	.488
Cleveland	40	44	.476
Philadelphia	34	44	.436
Boston	35	48	.422

NATIONAL LEAGUE.

	W.	L.	Pct.
New York	49	28	.636
St. Louis	50	34	.595
[illegible]	43	38	.531
Brooklyn	43	40	.518
[illegible]	41	41	.500
Pittsburgh	37	43	.463
Philadelphia	30	46	.395
Boston	28	49	.364

Duke Concedes That Weissmuller Can't Be Defeated

LOS ANGELES, Cal. — "I am through with competitive swimming forever," announced Duke Kahanamoku, Hawaiian swimmer, yesterday. "For that matter," he continued, "I have been through with it for a year. All talk about a meeting between Johnny Weissmuller and myself to settle the matter of supremacy is foolish. He is the greatest swimmer the world has ever seen."

Oscar Henning, Duke's manager, added: "The duke himself has timed Weismuller in :52 1-5 for the 100 yards in prartice at Honolulu, and knows just what he can do. The duke will always be able to do what he is doing now—swim 50 or 100 yards faster than anybody except a world's champion, and without a day of training. But he has no intention of attempting to compete with Weissmuller."

100 Air Craft Are Held In Readiness For Mail

NEW YORK—One thousand commercial aircraft in aviation centers throughout the U. S. today were ordered held in readiness after Postmaster Gen. Work had accepted by telegraph an offer of aid in maintaining mail service made by the aeronautical chamber of commerce of America.

BLANK ROBINS

CINCINNATI — The Reds made it three out of four from Brooklyn by winning the final game of the series on Friday, 3 to 0. Rixey was in excellent form and received brilliant support. Bohne returned to the Red line-up after an absence of several days with an injured foot. The Reds bunched hits on Cadore in the fifth and eighth innings.

Death Toll In Herrin Massacre Is Now 22

HERRIN, Ill. — The death toll in the Herrin, Ill., mine war was brought to 22 when Guy Hudgens, a striking miner, died from wounds received in fighting. Three wounded strike-breakers are still in the hospital here.

Blackhawk Club Match Postponed

The driving and putting match that the Blackhawk Country club was to have staged tomorrow, at the club's golf course, has been postponed until Sunday, July 23. Members who wish to compete in the match are requested to sign up with Dr. E. H. Drews before that date.

Another medal 81 hole match will be played July 29 at the golf course. Contestants are requested to sign up before that date.

3 Men Are Run Over By Train In Texas

AMARILLO, Tex. — Three unidentified men were run over by a Rock Island train. The engineer said he saw the three lying on the track when his engine was about 50 yards away and that they showed no signs of life when he sounded the whistle.

Hornsby Ties N. L. Home Run Record

ST. LOUIS — Rogers Hornsby tied the modern home run record for the National League when he made his 24th homer.

Mike Dundee Is Victor Over Burman

AURORA—Mike Dundee shaded Joe Burman in 10 rounds.

Proposed Northern Lake Park To Be Disfigured

MILWAUKEE, Wis. — The proposed northern lakes park is threatened with disfigurement. The Lake Superior Power Development company interests have built a power plant at Big Falls, above Ladysmith, on the Flambeau river, and are sending out men to cut down the trees along a strip 100 feet or more wide through the park and to erect high steel towers carrying transmission wires from Big Falls to Ironwood, Mich. In behalf of the Wisconsin Lakes and Parks association the company has been requested to build its power line around the east side of the park, which would be a more direct line, but the company has declined to do this on the ground that it would be more expensive, sponsors of the Northern Lakes Park say.

Why Fight?

While Professor Razz-Berri, the eminent cheer-leader, is leading the hurrahs for the Dempsey-Willard match, there is this to be considered among the other things.

Dempsey dropped Willard seven times in the first round and was too weak to flop him again although unhurt himself, while Willard had been hammered silly.

Willard is 40, but he has lived the open-air life and his only vice is extreme frugality.

Willard outboxed Jack Johnson for more than 20 rounds and finally knocked out one of the greatest scientific fighters that ever raised a pair of mits.

ROUNDY'S RAZZ

Column Gives You the Dope On All Sports; He Praises Those Who Deserve It, and Those Who Don't, Get the

Bone head stuff. Some one in the town has billed a La Crosse game to be held here for the 32d Division encampment on Aug. 28, 29. Here is a game that no one in this town knows anything about, and very few soldiers come under the same heading. Why invest $2,000 in a game that people do not know a thing about.

* * *

People do not want to view a thing that they do not know the first thing about. For example the more football a man sees the more interested he is and the same goes for baseball, but why wish La Crosse on the people.

* * *

The game is not an American game. We have plenty of sports in this country that are better understood and will be much more enjoyable to see.

* * *

Go and get the Beloit Fairies and have them play some American association ball team here. That would be something that would be understood and would give men and women an enjoyable afternoon.

* * *

Or else take that $2,000 and put on a few horse races at the fairgrounds or add the amount into the fireworks, that everyone enjoys.

* * *

Do most fans know that Bresnahan who used to catch for the N. Y. Giants led off in the hitting list in a world series? What do you mean, the present catchers are better than the old timers?

* * *

Do most fans know that Ruth is no home run hitter with the cards. He is always being taken and yet sticks, thinking the next hand will start him on a winning streak.

* * *

Ruth was given his stage act in Washington last winter, and President Harding was called into the chamber to meet the home run King. This shows you the real Ruth right here. The President said he was glad to meet him and said that was quite a sentence that Judge Landis gave you. "It's too bad." "Aw, I don't care. What is the diff," the swatter said.

* * *

Ruth made $2,250 a week on the Keith circuit last winter and would spend every cent of it before he drew his next pay check. He was always buying the most expensive box of cigars in the hotel, then he would leave them in the hotel behind him. A tip, Babe Ruth is not on easy street and is owing a lot of money just now to Huston the Yankee owner.

* * *

"Mail Bag."—Jess Willard was knocked out in the third round by Jack Dempsey, not in the second as your bet states. As to Rocky Kansas and the Lew Tendler fight you are wrong again. Kansas defeated Tendler in the Madison Square Garden in 15 rounds Oct. 21, 1921.

* * *

Mr. Turner. As to you asking me if Leonard has been champion of the lightweight class for the last eight years, I will say that he has not. Leonard became champion in 1917, May 28, when he knocked out Freddie Welsh in the ninth round, therefore making him champion for about five years.

* * *

Livingston has sent me a bill and it has a statement of $5 on it. They want Cashion, the big Beloit pitcher, to pay for that sign board he hit a couple of times. Peterson of Madison says he will leave for Dakota at once before he gets killed with a line drive from Cashion's bat.

* * *

Stoughton will play Lancaster again at Prairie du Sac next Thursday, finally bringing that question up: How old is Ann?

* * *

Harop, the Stoughton third-baseman, has quit Stoughton. Here is a good chance for Madison to grab a nice little ball player. He is not the best in the game at this kind of ball, and he is far from being the worst, and he is a good hitter and is fast, and to me I think Madison could use him if Peterson is leaving. What say?

* * *

Eddie Corcoran signed up yesterday for the season with Lone Rock. Take my tip, Lone Rock is getting a great fighting ball player in Corcoran and the Lone Rock stock should go soaring, as Corcoran will give them some hitting strength and real fighting spirit that they never saw before.

* * *

Spring Green is waiting out in Spring Green, with both "barrels loaded" for the local Speth team that plays out there this Sunday. Take my tip, Speths, that you are in for a ball game and may get trimmed. A Spring Green fan wrote me to come out and see the "apple" knocking team trim those city duds this time.

* * *

It is time for me to toot my horn, just now good and loud. Stoughton beats Lancaster. The only trouble is that I am running out of horns, as I never did so much tooting in my life before. There are reports flying fast and thick that Stoughton used five Fairies here. Are the Fairies Halloway, Cashion and Murphy? When I went to school that meant three.

* * *

The big horse shoe meet will be held this Sunday at 2 p. m. at John Buergin's home on Lakeside street, South Madison. Everybody is entitled to enter. There will be prizes and side betting galore.

* * *

Four games can be held at one time singles and doubles, and a big crowd should turn out for the first one held in Madison. Neidner, the local tile man, is calling up all the players, tellingthem to bring plenty of "jack" along.

* * *

Bud Beyer says this is one game where "ringers' are not barred, while Joe Wilhelm is telling John Kelly to get over there early as he don't want to have the other live ones get his suckers first. John Anderson has already rented a store window up town to put the prizes in. Well, Sunday will tell, eh boys.

* * *

John Buergin is considered the best player in the city, but Wilhelm and Officer Macksey chirp in, Where do you get that stuff?

Bruins Win From Giantss With Homer

Hock's Hitting Accounts For Four of Teams' Runs,—Win 8 to 4

CHICAGO — Chicago defeated New York, 8 to 4, in the final game of the series here on Friday. Cheeves, who faced the Giants in the opener and was defeated, replaced Jones in the first inning and from then on tamed the visitors. His teammates liked the offerings of Art Nehf, the Giants' star southpaw, and his successor, Jonnard and took a commanding lead. The hitting of Hack Miller, who drove out two home runs with a man on base each time, and timely doubles by Krug Hollocher, Callahan and O'Farrell, accounted for the locals' runs.

Johnny Kelleher was spiked by Dave Robertson at first base and had to retire from the game.

The fielding of Frisch and Kelly, a somersault catch by Friberg and the spearing of a line drive off Robertson's bat by Miller in deep left were features.

CARDS COP

ST. LOUIS — A seven run batting rally in the seventh inning on Friday gave the Cardinals a 9 to 5 victory in the final game of the series with Philadelphia. Rogers Hornsby opened this inning with a home run. It was his twenty-fourth of the season and tied the modern National league record made by Gavvy Cravath in 1915. The old league record of twenty-seven was made by Ed Williamson of Chicago in 1884. Hornsby's drive came off Hubbell with no one on the base. The victory puts the locals within two half games of first place. The visitors used three pitchers in the seventh.

YANKS WIN

NEW YORK — New York defeated Urban Shocker for the second time in the series on Friday and made it two out of three from St. Louis, 4 to 0. Shawkey made a great finish by striking out Sisler and Williams in the ninth. The Yankees bunched five hits for four runs in the fourth inning.

TRIM SOX

WASHINGTON, D. C. — Washington made it two out of three by taking the final game of the series from Chicago on Friday, 7 to 3. Four hits and three walks off Courtney netted the locals five runs in the first inning. Erickson allowed only two hits until the seventh, when he weakened and Brillheart ended a rally by the visitors.

INDIANS UP

BOSTON — Cleveland made a clean sweep of the four game series with Boston by winning 5 to 2 on Friday. Russell weakened in the eighth, giving three bases on balls, one of which forced in a run. Gardner's single scored two others, and errors by Pittenger helped Cleveland to two more in the ninth.

BETTER LATE THAN—

The Wingra Land Co. team defeated Basco at Basco last Sunday, 10 to 3. Jardin pitched for the local.

RUTH NOT FOR SALE

UNLESS the men who rule the affairs of the Yankees and White Sox are very much mistaken, the talk of a deal by which Babe Ruth is figured on for a possible transfer from New York to Chicago is entirely bunk.

Both Business Manager Ed Barrow of the Yankees and Secretary Harry Grabner of the White Sox positively deny that any such deal is in the wind. The rumored deal had Eddie Collins, Amos Strunk and some White Sox pitcher as the possible Chicago end of the alleged transaction, with Aaron Ward and either Carl Mays or Waite Hoyt along with Ruth for Gotham's bit.

But Ruth is still producing box-office results for New York.

CADDIE FOLLOWS HIS HERO

It may be that no man can be a hero to his valet, but it doesn't hold true that a golfer can't be a real hero to his caddie.

When Joe Wells of East Liverpool played at the Mayfield Club here a week or so ago in the Ohio amateur golf club, his caddie was a slim little youngster named Mart Felice.

Day after Day as Wells fought through the elimination rounds of the championship play, Mart was there with the right club and the right advice.

When the [illegible] blew he tossed up dry grass to judge the direction and force of the breeze.

And then, when Wells won, he was king of the caddies, for hadn't he done his share to win the state title?

But Wells went back down to East Liverpool and his hilly golf course and Mart were left behind.

But not for long.

For the third day after, when Joe Wells started round that course down at East Liverpool, Mart was there, too.

He had followed his hero.

Defi Not Yet Accepted By Local Greek

Demetral Leaves Madison For Week-end Tonight; Shober Anxious

Jimmy Demetral left for Milwaukee this morning, without officilly accepting the challenge of Billy Shober of Indianapolis, who defies the Creek to a return match some time this month.

Shober has written letters in to the sporting editors of Madison for the past month and a half demanding to meet the Greek. Demetral has been too busy to consider him recently, it is said by promoters.

In a letter to Roundy Coughlin yesterday, Shober said that "the Greek cannot throw me in the condition I am in now." He asked Roundy to see Demetral personally and see if he could not arrange a match. The letter was turned over to Demetral's promoters.

NEW YORK — While the Yankees and St. Louis Browns were in the clubhouse dodging an electrical storm, they narrowly missed serious injury when a bolt of lightning wrapped itself around the flag pole carrying the Yankees championship pennant, ripped the pole to splinters, and tossed the pennant into the Harlem river.

Bob Shawkey, pitcher, was the only player outside when the wandering streak of electricity arrived and he just missed being hit on the head as a part of the pole came crashing down to flatten a bleacher fence.

Near Scandal Results As Grand Circuit Judges Quit At Toledo When Crowd Protests Decision In Race

TOLEDO, O.—Following a demonstration by the crowd as a result of the placing of horses in the second heat of the Fort Miami stake this afternoon, officers of the Toledo Driving club announced that all auction pools on Prince Loree would be refunded and that all mutual betting on that heat be declared off.

Announcement of the club's action resulted in the immediate resignation of Presiding Judge Joe McGraw of Washington, Pa., and Associate Judges Chester Stands of Columbus, O., and L. C. Webb of Mason, Mich.

The racing continued, the members of the Toledo Driving club taking the places of the retiring judges.

The near-scandal broke after the second heat of the Fort Miami stake, in which the favorite, Prince Loree, poorly driven for the first half, for the second time came from behind and apparently won from Princess Etawah in a tight finish. The judges placed Princess Etawah first and Prince Loree second.

The spectators shouted in protest and McDevitt, driver of Prince Loree, added fuel to the fire by climbing into the judges' stand and talking to the crowd.

When the race was over the Toledo Driving club caused the announcement of auction pools and result book tickets being declared off and the mutuel money refunded.

"We do not think the judges were right. That's all there is to it," said Secretary George Bryce of the driving club.

It was a Tommy Murphy afternoon, the Poughkeepsie driver winning the Fort Miami stake with Princess Etawah and the free for all pace with Roy Grattan after Single G had been drawn, owing to lameness. Roy Grattan paced the first heat in 2:02¾, the fastest mile this year.

Princess Etawah took the first two heats in the stake event, due chiefly to Mike McDevitt's poor teaming behind Prince Loree. The double gaited champion won the third heat, the slower of three, and took second money.

The Cresceus, for two year old trotters, was won by Jane Revere, in straight heats, second mile in 2:11¼.

The 2:12 pace, with eleven starters, was won by Minnie Williams, with Minerva Gantry second. Lee Tide, driven by Cox, won the 2:20 trot after finishing eleventh in the first heat because of a bad break.

7,000 Football Seats

NOTRE DAME, Ind. — A new grandstand, seating from 6,000 to 7,000 persons, will be erected at Notre Dame within the next thirty days, and thereby increasing the seating capacity on the football field to 15,000. The biggest crowd of the year is expected on Nov. 4, when Indiana university will be the opponent.

TAME BRAVES

PITTSBURG — Cooper was in rare form on Friday, holding Boston to three hits, while the Pirates took advantage of the wildness of all three Boston pitchers and won, 6 to 1. But for Tierney's error Cooper would have attained a shutout.

Expression Is Victor Over Aurora Track

Wins Straight Heats in 2:14 Trot For $800 Purse

AURORA, Ill.—The Expression, a bay gelding by Exponent, owned by W. A. Freeman of Chicago, won the 2:14 trotting stake, feature of yesterdays' "getaway day" program at the Aurora races, in straight heats. Another Chicago starter, Esther Wilson, a black mare owned by Charles J. Jackson, took second money in the 2:12 trot. Summaries:

2:12 Trot—Purse, $500.

Anna Voleta, br. m. (Morgan)	1	6	3	1	1
Esther Wilson, blk. m. (Keith)	2	1	1	3	2
Peter Kingston, b. g. (McElroy)	5	2	2	2	3
Silver Lou, s. g. Amundsen)	3	3	5	4	4

Hazel Hall and San Pedro Girl also started.

Time — 2:11¼, 2:13¾, 2:12½, 2:13¼, 2:27.

2:14 Trot—Purse, $800:

The Expression, b. g. (Best)	1	1	1
Alway, b. m. (Thomas)	2	2	2
The Consequence, b. g. (Thompson)	6	5	2
The Upholder, b. m. (Bell)	5	3	3

Claude Madden, Orter Brooks, Ida Abbe, Bud Emerson, Maggie Riser, Top o' the Morning and Directum H. also started.

Time—2:11¼, 2:11¼, 2:10¼.

2:20 Trot—Purse, $400:

Miss Griggsby, blk. m. (Johnson)	4	1	1	2	1
Nihla, b. m. (Englemen)	2	3	2	1	2
My Rose Bud, b. m. (Dobbins)	1	2	6	3	3
Miss Stineman, b. m. (Kelly)	3	4	7	4	4

Fitz, Baffin, The Vice, Conley Boy and Azurine also started.

Time — 2:13½, 2:14½, 2:17¼, 2:14¼, 2:14¼.

"Cup on display at Danielson, Mueller and Simpson Clothing Store"

Reward of Service

The Wisconsin Agency of

The Central Life

wins Company Trophy. Lead all agencies from coast to coast. The Wisconsin Agency of The Central Life in a remarkably short space of time has won its way to the top. In nineteen years it has grown to be one of the largest agencies in Wisconsin and rivals in the production of Wisconsin business other agencies of other companies that have been in the state over fifty years.

Five times has this agency written over

One Million Dollars Of Business Per Month

What Is The Reason?

It has so conducted its business as to win the confidence of Wisconsin citizens. It represents a company that has doubled its business each five years of its existence; a company that has never had a law suit in the settlement of a death claim; a company that is the largest company of its age in the United States that has written all of its own business.

Dane County Agents

W. B. BATES, Madison
N. J. ENDRES, Madison
T. N. MITHUS, Madison
J. A. LUND, Madison
L. C. CRUMP, Madison
W. J. REESE, Madison
H. C. GREENWALD, Madison
W. A. DEITER, Madison
A. L. GODDARD, Madison
A. T. THOMPSON, Madison
O. C. QUALE, Madison
J. V. REILLY, Madison
R. P. GAGE, Madison
W. B. JONES, Madison
MRS. MARTHA LACEY, Mad.
D. D. USHER, Stoughton
A. OSTERHELD, Stoughton
GEO. FARMAN, Edgerton
C. E. WILBUR, Cambridge
J. C. BLANCHAR, Windsor
A. I. GRINDE, De Forest
WM. DAHMAN, Cross Plains

Its service is universal. It offers policies to

Men, Women and Children

Its Total Disability clause and Double Indemnity proviso afford complete protection. Its Monthly Income Policies assure your insurance. Its Business Insurance protects your Partnership and Corporations, while a large number of other forms of policies allow you to make provision for the contingencies of life. No Agency could have grown to the size of the Wisconsin Agency of the Central Life unless it had the right kind of goods to deliver and in conjunction, the service which the buying public demands.

We thank our legion of policyholders in the State of Wisconsin who have made it possible for us to establish this splendid record.

A. C. LARSON,

State Manager

State Office First Central Bldg.
Madison, Wis.

Telephone B. 1148

Branch Offices

Milwaukee
Racine
Sheboygan
Appleton
Wausau
Eau Claire
Green Bay
Luck
La Crosse
Stoughton
Waupun
Edgerton
Wiota
Monroe
Wild Rose
Stevens Point
Manitowoc
Beloit

LEATRICE JOY LATEST FIND OF CECIL DeMILLE

CAN'T RIDICULE AN OFFICER OF THE LAW

CECIL B. DE MILLE, director general of Paramount pictures, has the reputation of discovering more motion picture stars than any other director in the business. His latest ... is Leatrice Joy, pretty New Orleans girl, who is now playing the leading feminine role in "Manslaughter," DeMille's forthcoming production, in which Thomas Meighan plays the leading male part. Miss Joy's first work under DeMille's direction was in "Saturday Night."

LEATRICE JOY

INCIDENT OF CIGAR

A few days ago a Justice Court constable was called down and fined for smoking a cigar in Federal Court in Cleveland.

He had walked into the court blandly confident, and his ... down was comical.

But movie makers are warned not to picture such an incident. For it would "ridicule" or "deprecate" an "officer of the ..."

Public officials and officers of the law are not to be ridiculed or deprecated in movies, according to a new standard of censorship promulgated by Vernon Riegel, movie censor and educational director of Ohio.

* * *

Here we have a schoolmaster attitude imposed not on children but on regular citizens who have votes "and everything." Just as children are not to laugh at their teachers, citizens are not to laugh at public officials.

No matter how stupid may be the policy of a public official, it is not be deprecated in the movies. Even to poke fun at ... gently or in serious criticism, is forbidden. One might ... at that. The idea that censorship of movies will make ... regard all legislators with veneration invites a "Har! ..."

* * *

This sort of censorship rarely was exercised even by the German Emperor William II, to protect himself from ridicule as the "All Highest."

But now it is set up in behalf of every official dog catcher in Ohio.

The absurdity of that situation is side-stepped. It is not set down as a "rule" but as a "standard." Riegel doesn't say such criticism "shall" be eliminated, but that it "should."

The embarrassment of enforcing such an order is avoided ... enforcing it. George Ade was permitted to ridicule Congress and congressmen as he liked in his notable movie "Our Leading Citizen."

* * * *

WALLACE REID SPEEDS IN FLIVVER

... type of motor car, ... with the much ridiculed "flivver" plays the hero role in "Across the Continent," a new Paramount picture starring Wallace Reid which comes to the Majestic theatre tomorrow.

"... is the first time," said Byron Morgan, author of the story ..., "that a small car of the flivver type has been cast for a heroic role in a film. Ordinarily ... the big powerful machine that gets in the limelight. But here we have the 'Dent' car with the star at the wheel, winning out and playing a big role in a drama for love and business.

"Wallace Reid didn't know much about the type of car he had to drive, but he learned quickly, you see, he's used to big powerful motors, and at first the little car seemed like a toy to him. But he found that it could make about eighty-five miles an hour and then he began to like it."

* *

KATHERINE MACDONALD COMING

Anita Stewart in "The Woman He Married" will be shown at the Strand Theatre for the last times today. The added attractions are a Harold Lloyd comedy and Screen Snapshots. Katherine MacDonald in "The Beautiful Liar" and Al St. John in "Straight From The Farm" will be shown at the Strand Sunday to Tuesday.

* *

"THE SPENDERS" ABOUNDS IN ROMANCE

"The Spenders," Benjamin B. Hampton's splendid photoplay of the delightful Harry Leon Wilson ... released beneath the Hodkinson ... comes to the Grand Theatre tomorrow. Carrying to the screen Mr. Wilson's unique humor, his pleasing, human characters, and an appealing dramatic ..., "The Spenders" is a photoplay that will dwell long in one's memory. It abounds in romance, adventure, comedy, quaint humor and rich color. The varied and brilliant society atmosphere, with its smart costumes and display of wealth, does not dispel the humanness of the characters. More than a society picture, "The Spenders" is a genially humorous drama of human life, one that is universal and rings true.

* *

OUTLAWED MAN ROLE OF FARNUM

Dustin Farnum is at the Parkway for today only in his most recent picture "Iron to Gold." It is a story of a mining town of the West and Farnum has the part of a man outlawed by society through a misunderstanding and because he is a criminal. Marguerite Marsh plays the feminine role opposite Dustin. The picture is an absorbing and intense drama. In addition, a Rolin comedy "Rich Man and Poor Man," and scenic "Quaint Isle of Marken," and Pathe News will be seen.

Tomorrow Alice Lake will be the attraction in "The Greater Claim," a highly entertaining story of the white lights and mother love. A Broadway Cabaret scene furnishes the high light in the picture. A Rolin comedy, "Stand Pat," a scenic "South Sea Magic," and the latest Topics of the Day will also be shown.

Monday only episodes twelve and thirteen of the chapter-play "White Eagle" will be seen in addition to the regular program.

Tuesday Bert Lytell returns to the Parkway silversheet in a farce comedy called "The Man Who." It is a story of a returned war veteran who starts out to break the shoe trust by going barefoot.

Chicago Residents Visit at Black Earth

BLACK EARTH, WIS. — Ole ... and wife of Chicago spent ... week with her parents, Mr. and Mrs. Fred Turk.

... Mickelson went to Milwaukee Monday with stock.

Mr. and Mrs. Floyd Stabley and ... motored to Bridgeport ...

Misses Ruth Turk and Ethel ... last week from ...

... and children ... spent the Sabbath with ...

... Waterloo was a ...

... and son ... Sunday with Fred ...

Mrs. Sutcliffe was a passenger to Sauk City Monday.

Mr. and Mrs. Ole Hauge of Sun Prairie spent Sunday with relatives here.

Women Make Poor Taxi Drivers, Claim

CHICAGO—Women are not employed as taxicab drivers because they cannot make a decision quick enough in an emergency, C. C. Nieman of Omaha said today at the convention of the National Association of Taxicab Owners. "Uncertainty as to what a woman is going to do is why they are not hired as drivers," he said.

Try Capital Times Want Ads.

Middleton To Have Cinch With Oregon

With only five of the Tri-County league game series left to be played, and with Middleton leading the field for title honors the league fans will await with anxious faces the outcomes of tomorrow's games which will be Marshall at Lodi, Oregon at Middleton, Sun Prairie at Deforest, and Waunakee at Deerfield.

Marshall will go into the battle Sunday with a shade of advantage over the Lodi nine. Lodi stands lowest in the league standings. Oregon will get a walloping from the Middleton nine if both teams go into the fray Sunday in the same manner in which they have been going in previous games.

DeForest will put up a stiff front to the Sun Prairie nine. Both teams have an equal chance of winning. Sun Prairie won from Oregon last Sunday and DeForest won from Marshall.

Waunakee will no doubt drop before the Deerfield team when they lock horns tomorrow.

VESPER SERVICES.

Vesper services will be held in the Open Air theatre in the rear of Bascom hall on Sunday evening at 7 o'clock, when the Rev. J. Sherman Wallace will preach. Prof. E. B. Gordon will be in charge of the music.

SpeedLaunch At University Due In August

New Life-Saving Craft Will Make 40 Miles An Hour

"She's going to be some boat," was the emphatic declaration of Captain Isabel of the university life saving station, in speaking of the new speed launch which will replace the Cardinal.

The new, speedy, life-saving craft is now being constructed by the Racine Boat company of Racine for delivery early in August.

Isabel Designs Boat

The new boat was specially designed by Captain Isabel, who made a trip to the Racine factory last week. The bottom will be of a V shaped type, instead of a flat-bottom like the Cardinal. Greater speed will be obtained by the change. A test of the boat will be made on the 3 mile course as soon as the boat arrives.

Five thousand dollars is being expended in building the craft with 125-horse power. A speed of 3... miles an hour is guaranteed in the contract, but with the special Isabel bottom, it is hoped that she will make nearly 40 miles an hour.

15 Minutes to Cross Lake.

With a length of 30 fet and width of 5 feet 8 inches, the new boat does not differ greatly from the Cardinal in size. The latter is two feet shorter and a foot wide. The older vessel, however, can make only 15 miles an hour with its 40-horse power engine, which is intirely inadequate for efficient life-saving service.

Churning through the water at a rate that will enable it to cross Mendota in less than 15 minutes with Captain Isabel at the wheel all activities on the lake will be made much safer.

It has been suggested seriously that the new boat be called the Isabel in honor of the captain. This proposal by a large number of students is growing in favor and it is hoped that the wish will be complied with.

Ganfield Says State In Favor Of Tariff

MILWAUKEE, Wis. — William A. Ganfield, candidate for the Republican nomination for U. S. Senator, speaking at Livingston during a day's tour of Grant county, charged that although Wisconsin is a tariff state, Sen. La Follette has opposed all tariff. Ganfield said he would rather maintain the American scale of prosperity than sink to the European standards of living.

Wisconsin now leads in the number of accredited tuberculin-free cattle with 86,183 head. Minnesota second with nearly ...000 head.

New Directory Full of Tales

On each of the one hundred-fifteen pages of the Directory of Summer Session Students just out, is a mystery, deep, enthralling,—a bit of information—a bit of gossip—and all because your name is what it is. Hark to some of these Miles Stones told in our best English.

A. Looker observes first that we are well supplied with two Deans, Bless 'em. To keep better peace, however, among the three Lambs and a though of Madison, the Weiser have brought in Kings, Kaisers, Mayers, and even a Lord (take your choice). And still they call this a democracy.

We dare not tell the page—but again—we have something for the historian's ear. Abraham, Kane, Adam, Saul, Barthol mew, Sampson, Cheney, Rousseau, and the Hicks are recorded—without dates.

Of special interest to coeds will be Stiles from New Orleans. Borders of Black, White, Rusty-Brown and Green play as Leeds this summer.

If you are artistic you can not escape from the scene of the Castle upon a Hill, with the Moon overhanging the Mountin and bathing the Banks of the Lawrence with splendor. One can almost hear this peace broken by the Call of our warblers-a Thrush, Crane, Crowe and Nightingale.

Then down upon us pell-mell ahead of a string of Fords, comes A Flood from Waco, Texas. With hopes dashed by a big Seastone, we turn to our Coffin and a fond Good night.

Not, however, until we satisfy the hungry with the smell of a Grill. Mayberry is also on the menu. And for the faithful Dekes—a sniff of Allcorn and Rye that would ... anyone's Hart Aiken.

COMING SUNDAY

GRAND

TWO DAYS ONLY

A Benj. B. Hampton Production

"The SPENDERS"

from the novel by Harry Leon Wilson

With an All Star Cast including

Joseph Dowling - Niles Welch

Claire Adams - Robert McKim

Directed by Jack Conway Produced by Great Authors Pictures, Inc.

SHOWING TODAY FOR THE LAST TIME

"Where Is My Wandering Boy Tonight"

PARKWAY

TODAY ONLY

Continuous 2 to 11 P. M.

DUSTIN FARNUM

IN

"IRON TO GOLD"

An intense drama staged in a mining town of the old West

ALSO

"Rich Man-Poor Man"—Comedy

"Quaint Isle of Marken"—Scenic

Pathe News

TOMORROW

ALICE LAKE

in

"THE GREATER CLAIM"

MAJESTIC

ADMISSION

Adults 28c

Children 10c

LAST TIMES TODAY

ETHEL CLAYTON

IN

"THE CRADLE"

COMING TOMORROW

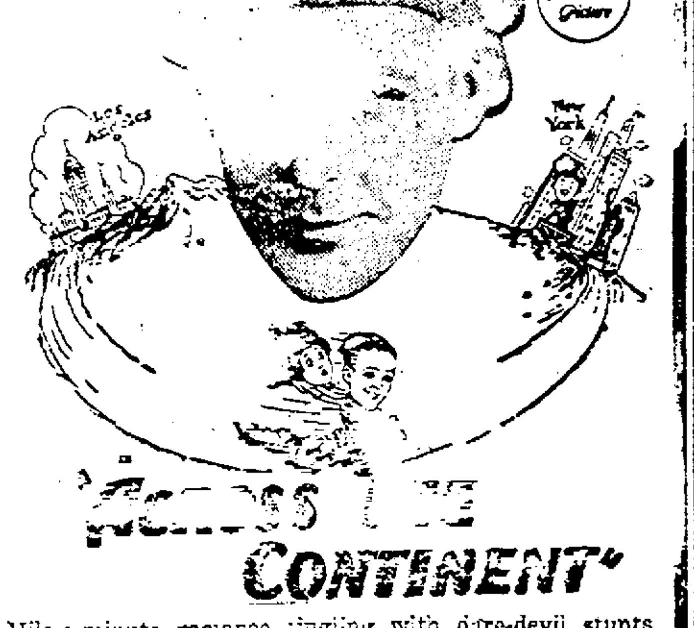

Mile-a-minute romance tingling with dare-devil stunts and packed with fun. Theodore Roberts and Mary MacLaren in the supporting cast.

STRAND

Starting Sunday

Katherine MacDonald

The American Beauty of the Screen in

"The Beautiful Liar"

—ADDED FEATURES—

Al. St. John Comedy

"Straight From the Farm"

Latest Pathe News

LAST TIMES TODAY

Anita Stewart in "The Woman He Married"

HAROLD LLOYD COMEDY

Distribution Service and Agriculture

OVER 10 great agricultural states of the Middle West, the far-flung distribution system of the Standard Oil Company (Indiana) is rendering an essential service to 30 million people.

The immense value of this service may be visualized when it is known that more than one-half of the farms in the states served are equipped with automobiles. The Census Bureau report on this point is as follows:

Indiana	46.4%
Illinois	53.0%
Michigan	40 2%
Wisconsin	49 6%
Minnesota	57.1%
Iowa	73.1%
Missouri	31.0%
North Dakota	56.7%
South Dakota	69.4%
Kansas	62.0%
Average	53.8%
Average for U. S.	30.7%

In other words, the need for gasoline and lubricants, in percentage per farm, in the states served by the Standard Oil Company (Indiana) is nearly twice that of the United States as a whole.

On the farm, petroleum products are an absolute necessity. The farmer is preoccupied with his task—the mighty task of raising food for the world. He must have petroleum products when and where he needs them.

The Standard Oil Company (Indiana) is prepared to give a dependable, always-on-the-job service which the exigencies of farming demand. 6600 tank wagons are in operation this summer of 1922. These tank wagons make deliveries to the farmer's door. When necessary they serve him in the field—at his work. They reach him at dependable intervals and serve him with dependable products. Only a vast, centrally administered organization could render this effective type of service.

2805

Standard Oil Company

(Indiana)

910 So. Michigan Ave., Chicago, Ill.

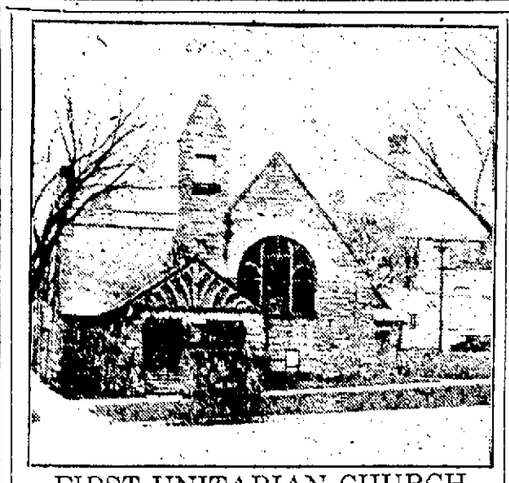

FIRST UNITARIAN CHURCH
Wisconsin Ave. and Dayton St.
A. E. Hayden, Pastor.

Summer Vacation

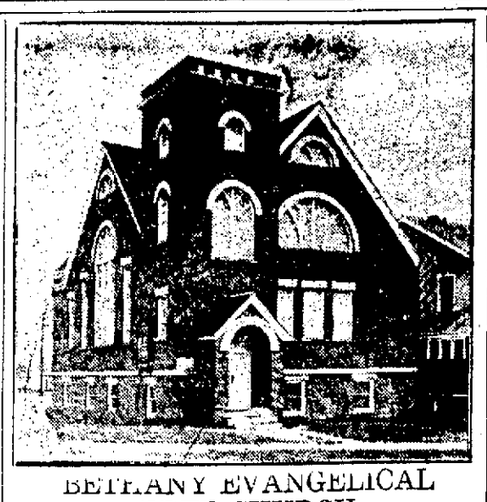

BETHANY EVANGELICAL FREE CHURCH
Riverside Drive & Winnebago St.
B. A. Ericksen, Pastor

9:30 A. M.—Sunday School
10:45 A. M.—Morning Service
7:30 P. M.—Evening Service

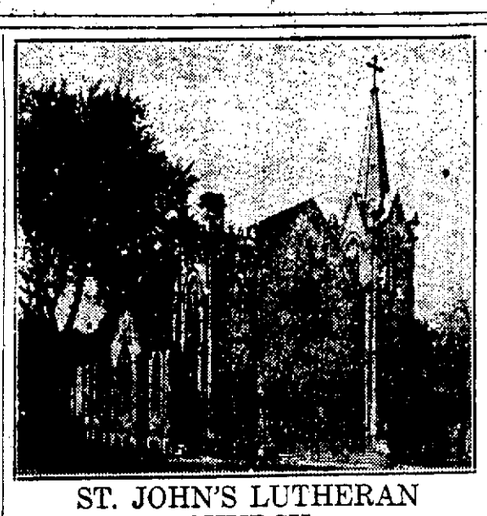

ST. JOHN'S LUTHERAN CHURCH
E. Washington and N. Hancock St.
Otto J. Wilke, Pastor.

9:15 A. M.—Sunday School
9:30 A. M.—German Services
10:45 A. M.—English Services

GRACE EPISCOPAL CHURCH
Capital Square, Wash. Ave and Carroll St.
Rev. H. H. Lumpkin, D. D., Rector.

7:30 A. M.—Celebration of Holy Communion
11:00 A. M.—Morning Service and Sermon

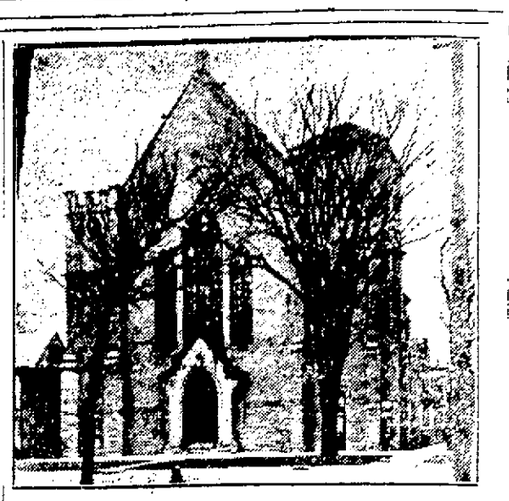

FIRST METHODIST CHURCH
Cor. Wisconsin Ave. and Dayton St.
O. W. Taylor, Pastor

10:45 A. M.—Sermon by Dr. C. H. McCrea of Chicago
8:00 P. M.—Union Services at Christ Presbyterian Church

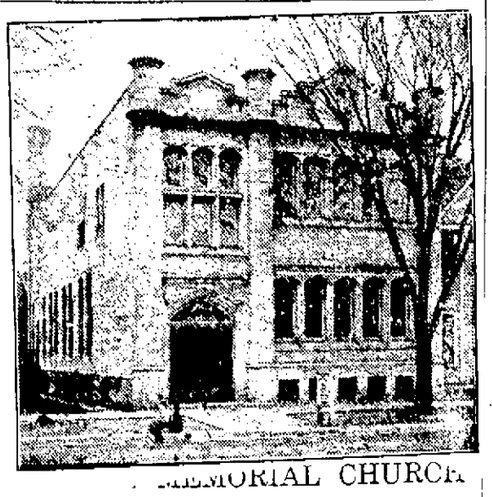

MEMORIAL CHURCH
626 University Ave.
A. J. Soldan, Pastor.

8:00 A. M.—First Morning Service
9:30 A. M.—Sunday School
10:45 A. M.—Second Morning Service

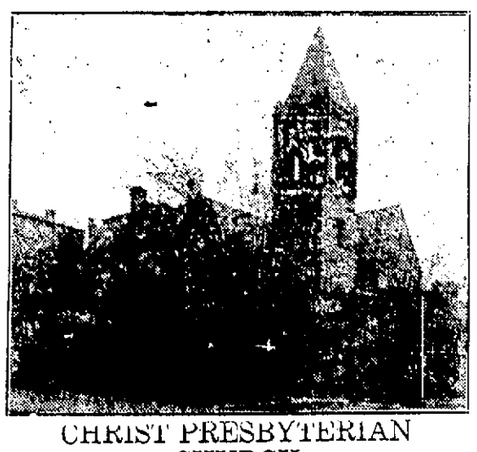

CHRIST PRESBYTERIAN CHURCH
Wisconsin Ave. and Dayton St.
George E. Hunt, D. D., Pastor.

10:30 A. M.—Morning Worship. Subject, "Burning Lights," by Rev. Charles V. Burton
6:30 P. M.—Young People's Society
8:00 P. M.—Union Services. Subject, "The Traffic In Human Life"

PLYMOUTH CONGREGATIONAL CHURCH
Atwood and Ohio Aves.
E. Frazer Bell, Pastor

10:30 A. M.—Morning Worship.
9:30 A. M.—Sunday School

FIRST CONGREGATIONAL
W. Washington Ave. and Fairchild St.
Rev. E. S. Worcester, Pastor.

10:30 A. M.—Morning Worship. Sermon by Dr. J. W. Powell of Milwaukee

The Church and Its Position on War

(From an Article in The Churchman)
By REV. WILLIAM AUSTIN SMITH

IF governments would declare war against the real enemies of the men whom they conscript, the Church could enter such a war with all the zeal of a covenanter, convinced that the battle is the Lord's. The difficulty is that the real enemies do not get ranged opposite each other in the trenches. We are taught to hate the innocent. The Church aids and abets the bestial business in which every government engages in the time of war, of basting people's souls with the indecencies of hate. They lie to us and we pass on the lies in our sermons. They deceive us and we build commandments on their deceits. Nobody ever deserves to be hated as nations hate one another in war. To produce such venom, the hate makers lie about their fellow men. They lie outrageously. They lie out of whole cloth. They suppress the truth which would mitigate hate. They deliberately spread a spiritual plague. They breathe out the hate germs from their press bureaus. Chiefs of propaganda bureaus release the germs every morning. They befoul the minds of simple, honest, good-natured people with their lies. Finally they succeed in producing a fighting edge. Most farmers, artisans, clerks, fathers of families, and mothers, prefer peace to war. They would rather raise crops, make and sell merchandise, than to lie in the trenches waiting to kill somebody or be killed. Without the help of the devil we couldn't make warriors of men today. The Church blesses this beastly business! And journalists call it the lesser of two evils. The next war may be the lesser of mitting a sin, for God has given us the intelligence and the conscience to prevent it.

If war really meant killing the enemy, the Church might view it as they do capital punishment—grim, but necessary. But the enemy doesn't get into the trenches. We are told that Stinnes of Germany was the instigator and the brain of the rape of Belgium. It was he who for commercial reasons counseled the stripping of Belgium's industries and the crippling of the French mines. It was he who counseled the deportation of expert Belgian workmen to German factories. But how can Belgian and French patriots ever avenge themselves upon Stinnes by going to war against Germany? He is probably richer today than he ever was. It isn't Stinnes that they bomb, and gas, and bayonet when they go to war. It is the innocent victims like themselves, their own blood-brothers in Christ.

War is growing to be ever a more diabolical and indecent and unreasonable thing. When we say war is sin, we mean modern war in its depraved totality, its lying and its lust, its atrocity provoked by lies, its counter-atrocities, provoked by atrocities, its foods blockades—the worst atrocity of all—its vengeance wreaked upon unborn babes. I have heard Christian women say that every German baby ought to be killed. That is the state of mind which governments, when they declare war, foist upon the Church. Is it, or is it not, a sin? How long will the descendants of the apostles permit politicians and diplomats to tell them when and how they should abrogate the Gospel, teach a new commandment of hate, and bless rapine and murder? Isn't it about time we used the intelligence God gave us to discern what war is? The people who are shocked when we say that war is sin, are thinking of war in abstract terms. They define it to be justice battling against wrong, chivalry against the bully. It is no longer that. The bullies don't get into the trenches. The real sinners never breathe the poison gas.

We can make war on war psychology by shifting the emphasis of adulation from war heroes to men and women who have wrought some good work on behalf of Christian fellowship. Obviously the great teachers, doctors, scientists, deserve honorable mention. What folly that school children should know all about Napoleon, and so little about Pasteur! All about Sherman and nothing about the men who gave their lives to conquer the yellow fever germ in Cuba! Our calendar of saints is too exclusive. I should like to see the lives written for use in Sunday schools of the great labor leaders, whose names few of us even know, who in those terrible years of industrial revolution in England, from 1760 to 1832, led their people out of that terrible slavery of factories and mines, hounded by governments, persecuted by the courts. Men like Cobbett, Hardig, Thelwell, Watson, Gerreld, Place, Knight, Prentice, and hundreds of others whose names are only preserved in the criminal records of their country. They did quite as much, perhaps, for the poor of England as the Wilberforces, Hannah More, Whitfield and Wesley, for while the Evangelicals had their eyes fixed on Heaven and the sound churchmen of the Establishment had one eye fixed on the good things of this world, untutored labor leaders bore in prison and on the scaffold the cross of labor's emancipation.

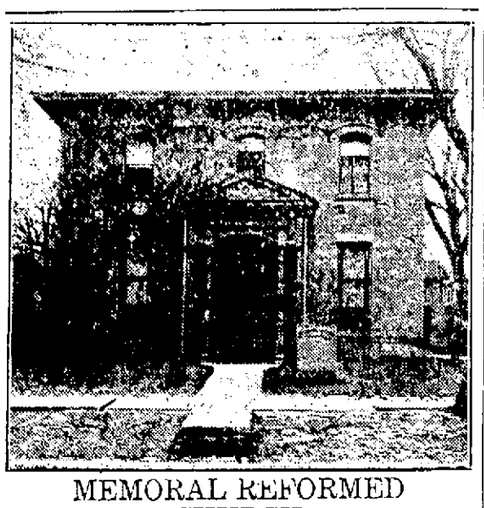

MEMORAL REFORMED CHURCH
14 W. Johnson St.
Rev. Vornholt, Pastor

9:30 A. M.—Sunday School
10:30 A. M.—German Services
7:00 P. M.—Vesper Services on Campus

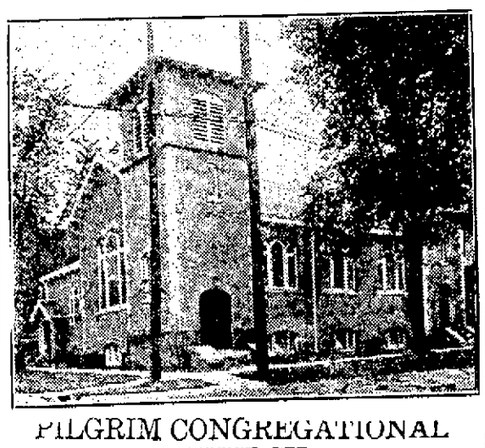

PILGRIM CONGREGATIONAL CHURCH
Jenifer and Brearly Sts.
Rev. Henry Harris, Pastor.

9:30 A. M.—Sunday School
10:30 A. M.—Morning Worship
6:30 P. M.—Christian Endeavor

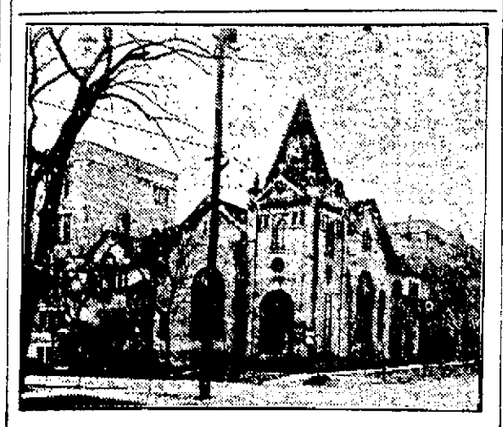

FIRST BAPTIST CHURCH
Cor. N. Carroll and W. Dayton Sts.
J. Sherman Wallace—Pastor

10:45 A. M.—Morning Worship. Topic, "Christ's Plan for Society"
8:00 P. M.—Services at Christ Presbyterian Church

This Page Is Made Possible By---

THE PHOTOART HOUSE
212 State St.

A. B. HELSTROM
Park Hotel Pharmacy

BLIND & SANDER
Shoes—217 State St.

BAILLIE-HEDQUIST CO.
Clothing & Tailoring—23 E. Main St.

BURDICK & MURRAY CO.
Dry Goods—17-19 E. Main St.

COMMERCIAL NATIONAL BANK
The Bank of the People

CONKLIN & SONS CO.

ELECTRICAL SUPPLY CO.
202 E. Washington Ave.

THE E. & E. STORE
20 E. Mifflin St.

EXCELSIOR SHOE STORE
109 State St.

FIRST NATIONAL BANK

E. J. FISHER
Real Estate—Kresge Bldg.

THE "4C" COLLEGE
215 W. Washington Ave.

THE GLASGOW TAILORS
123 State St.

HARLOFF-LOPRICH ELECTRIC CO
602 State St.

MADISON REALTY CO.
1 East Main St.

MADISON SADDLERY CO.
313 E. Wilson St.

MITCHELL AUTO SALES CO.
Ask the People Who Wear Our Furs

THE PAUL E. MUELLER CO.
323 E. Wilson St.

OCCIDENT BAKING CO.

OLSON & VEERHUSEN CO
Clothing-Tailoring, 7-9 N. Pinckney St.

PIPER BROTHERS
Grocers

KRUEGER & TANDVIG
Druggists—7 E. Main St.

ANDELSON BROS.
Ladies Wear—19 W. Main St.

BANK OF WISCONSIN

THE JOSEPH M. BOYD CO.
2 S. Carroll St.

THE CAPITAL CITY BANK
21 E. Main St.

S. E. CAPRON
Capron's Grocery

MADISON BATTERY & SERVICE CO.
250 State St.

JONES AUTO CO.
Kissell Kars and Trucks—Phone F. 1500

ALEXANDER KORNHAUSER CO.
14-20 W. Mifflin

KENNEDY DAIRY CO.
618 University Ave.

COP'S CAFE
2 Best Places to Eat—Home and Here

THE RAINBOW SHOP
320 State Street

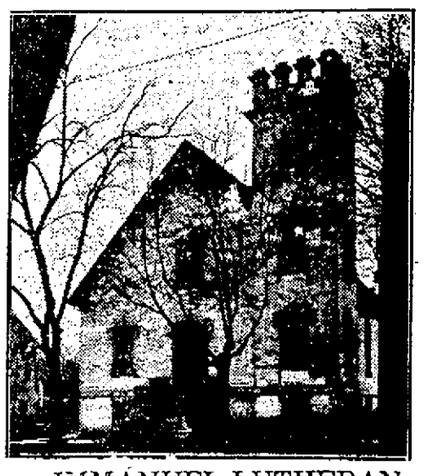

IMMANUEL LUTHERAN
Jenifer and So. Ingersoll Sts.
Wm. Lochner, Pastor

9:30 A. M.—Sunday School
10:30 A. M.—Morning Worship

AMERICAN ICE CREAM CO.
525 University Ave.

R. L. SCHMEDEMAN & CO.
Dry Goods—27 S. Pinckney St.

H. F. SHARRATT
Furniture-Storage-Transfer

A. E. SMITH MUSIC CO.
215 State St.

STABER SHOP
Specialties for Women and Infants

STANDARD FUR CO.
458 W. Gilman St.

WALK-OVER BOOT SHOP
15 W. Main St.

WISCONSIN LIFE INSURANCE CO.
30 West Mifflin St.

WOLDENBERG'S CLOAK CORNER
32 E. Mifflin St.

J. B. DRIVES FUEL CO.
303 S. Paterson St.

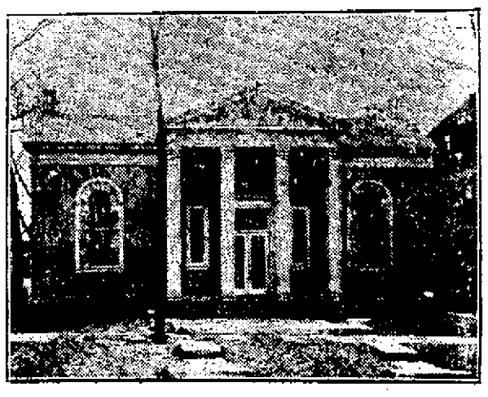

SECOND CHURCH OF CHRIST (Scientist)
263 Langdon Street.

9:45 A. M.—Sunday School
11:00 A. M.—Subject, "Life"

UNIVERSITY METHODIST
University Ave. and Charter St.
Edward W. Blakeman, Pastor.

9:30 A. M.—Sunday School
10:30 A. M.—Public Worship. Sermon Topic, "New Patches on an Old Garment"
7:00 P. M.—Vesper Service in Campus Theater

Common Council Proceedings

of the

...Y OF MADISON, WIS.

SPECIAL MEETING
May 23, 1922
7:30 O'clock P. M.

COUNCIL CHAMBER, CITY HALL
OFFICIAL RECORD

...or Kittleson in the Chair.
...called.
...nt: Aldermen Barry, Comeford, Groves, McGowan, Oakey, Proc...n, Rhode, Starr, Steffen, ...ivan and Trachte—14.
... Aldermen Behrend, Breitenbach, Dowling, Elver, Fessler, ... presented and read the

...E THE SPECIAL MEETING
...y Clerk:
... meeting of the Common ... hereby called to be held in ... chamber in the City Hall, ... p. m. May 23, 1922, for ... of considering the report ... committee on the re... building code.
...se notify the aldermen.
I. M. KITTLESON, Mayor.

... placed on file.
...ng Code Committee sub... following recommendations ... of the present build-...

...NANCE COMMITTEE
... Code Committee re-...its the following rec-... for amendment of pres-...ordinance of the City of ...

... references by section ... sections contained in 1921 edition of compila-... building, electrical and ...rdinances.

ELECTRICAL

...e Section 110 as amended ...l 5, 1918, to read:
... wiring hereafter installed, ... repair work as well as new ... shall be placed in ap-... rigid metal conduit between ...let and the meter, between the ... and ... cabinet and in the ...ment in all buildings.
... wiring hereafter installed, ... repair work as well as new ... shall except as above be ... approved rigid or flexible ... approved armored cable in ... except private residences ... houses containing less ... apartments. For surface wir-... locations approved metal ... may be used in lieu of con-... armored cable.
A ... wiring shall be installed ... with the State Electrical ...

GARAGES

... Section 158 to read:
... "public garage" shall in-... building or part of a ... in which are kept more than ... automobiles, motor cycles, trac-... other motor driven vehicles ... use volatile inflammable ... fuel or power, except that ... in which such new motor ... which do not contain volatile ... liquid or storage batteries ... need not be included in this ... section.
... By "new motor vehicle" is ... an unused vehicle as it comes ... the cars in shipment.
Where any portion of a building is ... for a garage, the garage shall be ... to include all of the building ... separated from the garage proper ... standard fire wall.
Change Section 159 to read:
Every public garage hereafter erect-... or newly occupied within the cap-... line shall be of fireproof construc-... as defined by the State Building ..., except that no combustible fin-... for doors and trimmings and no ...combustible partitions shall be per-...mitted. Roof support must be pro-...tected as required for other structural ...members. No pits or other depressions ...more than six inches below the ad-...joining floor level, and no basement ...more than 2 feet below the adjoining ... shall be permitted in such ...rages.
Every public garage hereafter erect-... or newly occupied, except as above, ... be of fireproof construction as ... by the State Building Code, ... that the roof shall be incom-... throughout or better.
... Incombustible means there ... nothing put in the roof which ... support combustion, but struc-... support of roof need not be fire-...

W. C. MUEHLSTEIN,
... Building Code Committee,
Consisting of
A. D. CONOVER
J. H. FINDORFF.
F. E. GASTROW.
L. L. OELAND
W. C. MUEHLSTEIN,
Chairman.

... Ordinance Relating to Fireproof Repairs and Fireproof Enclos-... submitted by Ald. Caesar.
... Building Code Committee is not ... make a complete recommen-... covering changes in require-... for fireproof construction in ... districts of Madison. It is ...mended that this ordinance be ... consideration about two weeks ... during which time it will be ... in conjunction with the zoning ... as it properly should be ...
... suggested that this proposed or-... be submitted to open meeting ... session for an exchange of ...

W. C. MUEHLSTEIN,
For Building Code Committee,
Consisting of
A. D. CONOVER
J. H. FINDORFF
F. E. GASTROW
L. L. OELAND
W. C. MUEHLSTEIN,
Chairman.

After considerable discussion re-... the above recommendation and ... action being taken ... upon the matter was referred ... to the Ordinance Committee

ADJOURNMENT

... the Council then ad-...journed.

H. C. BUSER,
City Clerk.
I. M. KITTLESON,
Mayor.

CITY OF MADISON, WIS.
REGULAR MEETING
May 12, 1922.
7:30 P. M.
COUNCIL CHAMBER, CITY HALL
OFFICIAL RECORD

Mayor Kittleson in the chair.
Roll called.
Present: Aldermen Barry, Behrend, Breitenbach, Brown, Comeford, Dowling, Elver, Fessler, Gibbs, Groves, McGowan, Oakey, Proctor, Quinn, ..., Starr, Steffen, Stock, Sullivan, Trachte—20.
Absent—None.

PETITIONS, REMONSTRANCES AND COMMUNICATIONS

Madison, Wis., May 2nd, 1922.
To the Board of Public Works and Common Council of the City of Madison.
Gentlemen:—
The undersigned residents and property owners on Prospect avenue between Regent street and Commonwealth avenue respectfully request that the improvements of said two block with permanent pavement be omitted from the street program for this year.
The omission of the two blocks need not interfere with the improvement of the balance of Prospect avenue.
Respectfully submitted,

Owner	Lot	Block
T. Walker	1 and 2	6
C. P. Norgord	1	9
R. H. Morrison	5	47
J. G. Milward	1	10
E. J. Bridgman	24	10

The above signers own six of the eight lots in the two blocks, the seventh lot is owned by a non-resident who is probably against paving, the eighth owner had just as soon see the paving go in.
S. T. WALKER.

In connection with above petition the following communication was submitted:
Madison, Wisconsin, May 8th, 1922.
City Clerk,
Madison, Wis.
Dear Sir:—
I am informed that the Board of Public Works has referred back to the Common Council the matter of paving Prospect avenue, between Regent and Commonwealth.
I filed a protest with the Board and am enclosing a duplicate original.
There are 8 lots abutting on this street in the two block involved. The owners of 6 lots have signed the protest, the owner of the 7th is a non-resident who probably would sign if he could be reached, the owner of the 8th lot is in favor of paving but not aggressivley so.
I supposed that I had kept track of the paving program for this year as I checked over every list of streets as I saw them in the paper but did not find these two blocks among the lists. The first notice which I had that it was proposed to pave these two blocks was when the notice of the hearing on assessment was tacked up on the street.
I wish you would see that this letter and the enclosed petition get in the hands of the right parties.
If there is any further action necessary on the part of the petitioners I would appreciate your advising me.
Very truly yours,
S. T. WALKER.
509 Bank of Wis. Bldg.
Referred to Street Committee.

To the Honorable Mayor and City Council:
Whereas, it has been customary for the City Council to contribute the amount of $150.00 to the Memorial Committee as expenses for the execution of their program and, whereas, it has been necessary in the past years to make up a deficit we, therefore, request your Honorable Body to set aside out of any funds available the amount of $250.00 which we feel will be required to carry out our program efficiently.
Memorial Day Committee.
By H. J. LOFTSGORDON, Secy.
Referred to Finance Committee.

Madison, Wis. May 12, 1922.
To the Honorable Mayor and Common Council of the City of Madison:
Gentlemen:—
Having been requested by the Mayor to examine the city clock and to put the same in working condition.
I found several things about the clock which had to be changed. I equipped some parts with ball bearings and made some new gears which had been broken. I repaired and rebuilt other parts which were essential to put the clock in a mechanical working condition.
The clock has been running about two weeks and keeping good time and ought to give good service for a number of years.
It is necessary for the city to employ some one skilled in this line who has the knowledge of the fundamental principles of the working of the clock.
I will submit the following proposition:
Will keep the clock in a good mechanical condition, furnish oil and repairs and keep it in repair for the sum of $25.00 per month. The janitor to wind it once a week.
I also attach bills for gears and ball bearing which has been charged to me which you will kindly remit.
Yours very respectfully,
W. J. JOHNSON.
Referred to Finance Committee.

Mr. Thomas Shaughnessey,
Chief of Police,
Madison, Wis.
My dear Sir:
We note from a recent inspection report of the Madison police station by an inspector from this Board that the station proper was found in a satisfactory condition, but the tramp room was very poor. It appears that this room is in the basement of the station, poorly lighted, poorly ventilated, and not a fit place to confine persons.
We respectfully recommend that this communication be brought to the attention of your city council with a view of improving the housing conditions in your city station that is used for lodging vagrants or tramps.
Very truly yours,
STATE BOARD OF CONTROL OF WISCONSIN.
By H. W. WILLIAMS,
Statistician.
Referred to Police Committee.

May 2, 1922.
Mr. H. C. Buser, City Clerk,
Madison, Wis.
Dear Sir:
We wish to present to your Honorable Council of the city of Madison, an invitation ot visit our screening plant, situated on the Oregon Road, 3 miles south of city.
We have a very fine material here for oiling purposes which the county, and town of Madison will use this season. We would be glad to bid on the city material if you gentlemen would see fit to use it, delivered where you wish, either by weight or yard.
Very respectfully yours,
BERKAN & WAKEM,
R. 5, Phone O. 41 R 5.
Referred to Street Committee.

To the Mayor and Common Council:
Gentlemen:
I am interested in taking the scales on University Ave. and wish that you would submit your proposition to me at once.
SAUL SINAIKO.
Referred to Street Committee.

April 19, 1922.
Hon. I. Milo Kittleson,
Mayor, City of Madison,
Madison, Wisconsin.
Mr. E. E. Parker,
City Engineer,
Madison, Wisconsin.
Gentlemen:
As you are aware, the artificial outlet of Lake Wingra established by the Lake Forest Company and which outlet we by our orders in the matter of the application to regulate and control the level and flow of water in Lake Wingra, dated July 19, 1918, September 11, 1918, January 7, 1919 and March 25, 1919, ordered to be closed, is again in disrepair and is rapidly lowering the level of Lake Wingra, it being now considerably below the level fixed by this Commission. If this break is not at once repaired and stopped, the water in Lake Wingra will be so lowered that it may not again be restored during this season, and the condition against which the complaints were lodged with this Commission will again prevail on Lake Wingra.
Other parts of the levee may also be in a dangerous condition.
On April 6th our Engineering Department wrote a letter to the Lake Forest Company in regard to the matter. A copy of this letter was sent to Mr. Parker. On April 14th we referred the matter to the Attorney General of the State of Wisconsin and on the same day enclosed a copy of our letter to the Attorney General in a communication to Mr. Chapman, President of the Lake Forest Company. On April 17th, Mr. Chapman, as President of the Lake Forest Company, wrote to the Chairman of the Commission enclosing a copy of a letter dated March 10th written by him to the Secretary of the Commission. A copy of Mr. Chapman's letter of April 17th and of his letter to the Secretary of the Commission under date of March 10th are attached hereto and are self-explanatory.
In order that there may be no misunderstanding of the situation, we deem it proper to call your attention to the fact that such action as may be determined upon by the Attorney General of the State cannot result in immediate restoration and repair of the broken outlet and the machinery that can be thus set in motion may be wholly inadequate to protect riparian owners of the City of Madison and the City of Madison during the season of 1922.
The law of the State of Wisconsin is that the level of Lake Wingra is as established by the Railroad Commission in its various decisions; that riparian owners and parties interested, such as the City of Madison, are entitled to maintain that level and are justified in taking such action as will protect their rights. That there may be no question of your rights, the Railroad Commission of Wisconsin hereby authorizes the City of Madison, its City Engineer or its agents to forthwith take any and all necessary action to close the break in the levee and temporary dam and take such further action as is necessary to protect the rights of riparian owners and the City of Madison and bring about the maintenance and restoration of the proper level of Lake Wingra. You are authorized to take such action as may reasonably and effectively assure the maintenance of the proper level of said lake in accordance with our previous orders referred to.
By this authorization, it is not intended in any way to relieve the Lake Forest Company of its obligation to perform this duty or to relieve it of any obligation that may come upon it through the expense of the City of Madison or other riparian owners in closing this break.
Also please find enclosed a report of our Engineer C. M. Larson, dated April 18, 1922.
Yours very truly,
RAILROAD COMMISSION OF WISCONSIN.
By CARL JACKSON,
HENRY R. TRUMBOWER,
LEWIS E. GETTLE,
Commissioners.
Referred to Finance Committee.

May 12, 1922.
Honorable Mayor and Common Council, City of Madison.
Dear Sirs:
I read in the paper last Saturday evening the notice of the ordinance which was passed by the Common Council on the 18th day of April, 1922, requiring the C., M. & St. P. Railway Company to maintain a flagman at Warren St. crossing. This is the first advice that I received that any additional protection was asked for or found to be necessary at this crossing. Some years ago the matter of protection at Warren St. was before the Railroad Commission of Wisconsin, and after the hearing they ordered a wig-wag signal to be installed, which was done.
The Management feels that we should be given an opportunity to be heard before ordering a permanent expense such as this on the Railway Company, and I ask your honorable body to set aside the enforcement of this ordinance until such a time as a hearing can be held as to the necessity of same.
Since moving to Madison I have resided in Wingra Park, and my family and myself have occasion to use this crossing very frequently, and it is just as much to my personal interest, as it can be to any other resident of the City, to afford the required protection at this crossing.
I thank you for whatever consideration you can give my request.
Very truly yours,
J. A. MACDONALD,
Superintendent.

In connection with above communication the following resolution was presented:
By Ald. Barry.
Resolved, that the enforcement of the ordinance providing and requiring the Chicago, Milwaukee and St. Paul company to maintain a flagman at Warren Street crossing approved May 3, 1922, be suspended until June 15th, 1922; and ordinance referred to Ordinance Committee.
On motion of Ald. Barry, the rules were suspended and on call of the ayes and noes resolution adopted viz.—
Affirmative:—Aldermen Barry, Behrend, Breitenbach, Brown, Comeford, Dowling, Elver, Fessler, Groves, McGowan, Oakey, Quinn, Starr, Steffen, Stock, Sullivan and Trachte—17.
Negative:—Aldermen Proctor, Gibbs, Rhode—3.

Business presented by the Mayor:

APPOINTMENTS

Members of Police and Fire Commission.
Ex-Mayor Geo. C. Sayle—unexpired term of Geo. F. O'Connell.
Mr. Frank Jenks—unexpired term of Jabe Alford.

OFFICIAL TREE TRIMMER

S. L. Brown.

SPECIAL POLICEMEN

John Hickey—Grand Theater.
John Hannon—City at large.
Ald. Dowling moved that special policeman appointment of John Hannon as special policeman for city at large be indefinitely postponed, motion adopted.
Ald. Sullivan moved that the other appointments be confirmed, motion adopted.

CLAIMS FOR DAMAGES

Claim filed by Leo Bach for damages to automobile in the sum of $10.84.
Referred to Judiciary Committee.

REPORT OF CITY CLERK

Filing of application for installation gasoline pumps.
W. R. Baker, 601 E. Wilson, bulk storage gasoline.
Northern Disc. Oil Co.—Bog Hollow.
Referred to Street Committee.
The clerk reported the filing of a plat known as Clyde A. Gallagher replat of parts of outlots 120 and 121, Farwell's Add.
Referred to City Planning Commission.
The Monthly Accounts were presented and read 1st and 2nd times, and referred to the Committee on Claims.

REPORT OF OFFICERS

By Edw. J. Walden, clerk of the Supreme court, reporting the collection of $447.12 costs and fees in said court in the city cases during the month of April, 1922.
Placed on file.
By city auditor, report of receipts and disbursements by the city during the month of April, 1922.

Cash on hand April 1, 1922	$1,897,436.36
Special fund receipts	378,547.74
General fund receipts	48,062.39
Total receipts	$2,324,046.49
Disbursements	759,819.92
Balance on hand May 1, 1922	$1,564,226.57

Placed on file.

To the Mayor and Common Council, City of Madison.
Gentlemen:
I am submitting herewith the report of the Madison Employment Office as presented by Mr. J. F. Brahany, Superintendent, covering the month of April.
The records show that 423 men registered at the office during the month, applications for help wanted for the various positions were 456, referred to positions offered 362 and the report shows that 246 were placed.
The women's department, in charge of Mae F. MacRavey shows 136 registered, applications for help wanted 168, referred to various places 104 and 82 reported back as having been placed.
Respectfully submitted,
E. F. BUNN,
Auditor and Comptroller.
Placed on file.

To the Honorable Mayor and Common Council:
I am submitting to you, herewith, a statement of all cash receipts and expenditures for the fiscal year beginning January 1, 1921, and ending December 31, 1921. This report was compiled from official records of the Auditor's office and shows all cash transactions of all departments of the City Government.
Statement of cash receipts and expenditures for fiscal year beginning January 1, 1921 and ending December 31, 1921.

Cash on hand Jan. 1, 1921	$178,465.65
Receipts from all sources, year 1921	3,797,712.53
Total	$3,976,178.18
Disbursements for all purposes during year 1921	$3,566,272.98
Balance cash on hand December 31, 1921, General and Special Funds	409,905.20
Total	$3,976,178.18

Respectfully submitted,
E. F. BUNN,
Auditor and Comptroller.
In connection with the communication the following annual report was submitted:

ANNUAL REPORT OF CITY AUDITOR AND COMPTROLLER
Receipts and Disbursements Fiscal Year 1921.

May 1, 1922.
To the Honorable Mayor and Common Council:
I am submitting to you, herewith, a statement of all cash receipts and expenditures for the fiscal year beginning January 1, 1921 and ending December 31, 1921. This report was compiled from official records of the Auditor's office and shows all cash transactions of all departments of the City Government.
Statement of cash receipts and expenditures for fiscal year beginning January 1, 1921 and ending December 31, 1921.
Cash on hand January 1, 1921 .... $178,465.65

RECEIPTS

General Receipts

A—Taxes	
Real Estate	$ 1,340,180.06
Personal property	384,046.77
Income	108,276.09
Delinquent Personal Property (1920)	6,186.72
Delinquent Income tax	908.33
Income Sur-tax	25,015.74
Telephone Company	9,796.37
Water Works Plant Tax	9,193.22
Penalties on Tax Collections	1,444.97
Street Railway Tax	10,521.80
	$1,895,570.07

B—Special Assessments—Tax Roll.	
Water Mains	22,204.46
Delinquent Water Rentals	77.60
Removal of Snow and Ice	2,273.30
Sidewalk Constructions	3,204.05
Weed Cutting	532.45
Sewer Mains and Laterals	14,098.00
Street Improvement (10% Prin and Int)	126,012.84
Drainage—Starkweather	304.94
Tree Trimming	25.75
Sundry Ledger Accounts	103.52
	$168,836.91

C—Special Assessments Receivable	
Street Improvement	$ 15,271.17
Sewer	25.00
Sidewalks	325.20
Removal of Snow and Ice	811.00
Weed Cutting	422.80
	$16,855.17

D—Licenses	
Pool and Billiards	1,425.40
Dance Hall	30.00
Milk Dealers	133.00
Cigarettes	1,060.00
Theatre	1,300.00
Electrician	250.00
Scavanger	6.00
Taxi, Hack and Baggage	260.00
Boat and Launch	190.00
Bowling	310.00
Cement Walk	1.00
Drain Layer	5.00
Circus	175.00
Carnival	1,650.00
Beverage	1,900.00
Non-alcohol	850.00
Junk	50.00
Billboard	100.00
	$9,747.40

E—Permits	
Building	2,142.60
Sewer	301.00
Electrical	1,728.77
Plumbing	1,085.16
Sign Inspection	8.00
Special	12.00
	$5,277.53

F—Fines, Forfeitures and Penalties	
Superior Court Fines	4,824.20
Superior Court Costs	1,886.48
	$6,710.68

G—Commercial Receipts Departmental	
General Government	53.00
Protection of Person and Property	165.87
Health Conservation and Sanitation	14.00
Highways and Bridges	3,486.27
Library	3,170.64
Recreation	10.84
Supplies	1,388.06
	$8,288.68

H—All Other General Receipts	
Rent of City Hall	900.00
Sale of Fire Station	16,300.00
Pers. Prop. Omitted on Tax Roll	45.00
Income Tax omitted on Tax Roll	428.52
Sale of Stamps by Treasurer	258.48
Sale of Material and Equipment	843.51
Miscellaneous Receipts	743.83
Sale of Horses	186.00
Park Concessions and rentals	3,430.60
Rent of Buildings	120.00
Fund Transfers	35,292.50
Ambulance Fees	1,078.00
Sale of Garbage	2,275.27
	$61,901.71

I—Interest	
General fund	8,829.89
Street Improvement	4,972.34
Bond Redemption	22,808.23
Special Sewer	345.96
Water Works—Investment	30,795.70
	$67,752.12

J—Public Service Enterprise	
Public Market, Rent and Scale Fees	819.40
Public Scales	5.55
Water Works	344,071.42
Forest Hill Cemetery	21,516.69
	$366,413.06

Receipts on Account of City Indebtedness.	
General City Bonds	629,500.00
Street Improvement Bonds	303,200.00
	$932,700.00
Premium on Bonds Sold	500.00

Investment Transactions Sinking Fund Investments	
Madison Street Railway Company	12,570.00
Certificate of Indebtedness (San Sewer Const.)	15,000.00
Certificate of Indeb. (High and Vocat Heat Pl)	12,000.00
Certificate of Indebtedness (High and Vocat. Cash Loan)	60,000.00
Certificate of Indebtedness (Longfellow School)	5,000.00
Certificate of Indebtedness (Water Works Improv)	4,000.00
Certificate of Indebtedness (Sewage Disp Improv)	4,000.00
Certificate of Indebtedness (Wingra Locks and Spillway)	2,000.00
Certificate of Indebtedness (West End Pump Sta)	3,000.00
Repayment of Temporary Loan, Sewage Improv.	20,000.00
Repayment of Temporary Loan to General Fund	20,000.00
	$157,570.00

K—Agency and Trust Transactions	
Board of Education—State Aid	$37,429.52
Board of Education—Other Receipts	1,294.12
Board of Ind. Education, State and Fed. Aid	7,299.84
Board of Ind. Education, Other Receipts	5,593.14
	$51,616.62

L—Police Pension	10,769.99
Firemen's Pension	22,071.89
Forest Hill Cemetery, Perpetual Care	15,100.50
	$47,942.38

Adjustment	
Check cancelled for street improvement interest on bonds issued in 1916 cashed in 1920	30.20
Total	$3,976,178.18

DISBURSEMENTS

Departmental Disbursements

A—General Government	
Common Council, S&W	$7,576.17
Common Council, M&S	1,360.04
Madison Employment Service	789.24
City Planing Commission	2,161.47
City Clerk, S&W	4,909.75
City Clerk, M&S	1,489.24
City Auditor and Comptroller, S&W	7,744.09
City Auditor and Comptroller, M&S.	1,807.21
Committee on Supplies	52.47
City Treasurer, S&W	4,342.71
City Treasurer, M&S	2,246.81
Assessment of Taxes, S&W	5,141.09
Assessment of Taxes, M&S	874.20
Law, S&W	4,424.26
Law, M&S	69.25
Superior Court, S&W	3,146.17
Superior Courts, M&S	997.28
City Engineer, S&W.	7,984.93
City Engineer, M&S.	1,411.52
Election, S&W	2,870.67
Election, M&S	1,834.23
City Hall, S&W	1,561.87
City Hall, M&S	1,505.61
	$66,300.28

B—Protection of Person and Property	
Police and Fire Commission	224.52
Police Department, S&W	54,158.27
Police Department, M& S	2,153.24
Fire Department, S&W	63,157.04
Fire Department, M&S	2,153.24
Commissioner of Building, S&W	5,475.86
Commissioner of Building, M&S	496.66
Sealer of Weights and Measures, S&W	1,916.59
Sealer of Weights and Measures, M&S	52.25
Steam Boat and Launch Inspection	175.50
Wisconsin Humane Society	600.00
Police and Fire Telegraph, S&W	2,738.66
Police and Fire Telegraph, M&S	1,144.86
	$192,771.99

C—Health Conservation and Sanitation	
Board of Health, S&W	4,763.75
Board of Health, M&S	729.45
Clinic	149.48
Dairy and Food Inspection, S&W	2,300.00
Dairy and Food Inspection, M&S	105.23
Quarantine Hospital, S&W	3,308.74
Quarantine Hospital, M&S	2,531.28
Sanitary Sewer Expense, S&W	3,594.33
Sanitary Sewer Expense, M&S	1,420.87
Sewage Disposal, S&W	23,151.74
Sewage Disposal, M&S	10,312.83
Storm Water Sewer Construction	4,465.86
Wingra Pumping Station, Contracts Payable	1,114.99
Engineering Equipment	434.21
Garbage Collection, S&W	16,402.51
Garbage Collection, M&S	1,935.23
Refuse Disposal, Spring	3,464.35
Sanitary Sewer Const. Mains and Laterals	9,481.07
Abating Nuisances	2,049.72
General Hospital	9,080.35
Sewage Disposal, S&W (Improvement)	19,365.65
Sewage Disposal, M&S (Improvement)	2,866.87
	$123,118.51

D—Highways	
Superintendence, S&W	5,993.41
Superintendence, M&S	412.45
Street Repairs, S&W	7,260.85
Street Repairs, M&S	16,406.85
Sidewalk Repairs	172.95
Crosswalk Repairs, S&W	169.91
Crosswalk Repairs, M&S	334.11
Fountains & Troughs	1,129.67
Storm Water Sewer Expense, S&W	4,204.80
Storm Water Sewer Expense, M&S	3,397.65
Street Sprinkling, S&W	1,732.41
Street Sprinkling, M&S	2,753.41
Street Oiling, S&W	1,195.50
Street Oiling, M&S	5,870.03
Street Cleaning, S&W	16,697.44
Street Cleaning, M&S	8,356.63
Weed Cutting, S&W	1,876.07
Weed Cutting, M&S	79.00
Tree Trimming, M&S	24.50
Removal of Snow and Ice, S&W	2,725.29
Removal of Snow and Ice, M&S	38.98
Street Lighting	30,438.69
Sidewalk Construction	2,086.02
Bridges	164.39
General City Repair Shop, S&W	1,437.50
General City Repair Shop, M&S	2,516.84
Public Piers	310.56
Street Equipment, S&W	4,882.48
Street Equipment, M&S	6,942.94
Street Roller, S&W	796.21
Street Roller, M&S	704.29
Atwood Avenue Bridge	485.35
Street Improvement Contracts Payable	200,220.10
Street Improvement Mills Street Contract	3,950.00
Extras on Street Improvement Contracts	32,915.60
Wingra Locks and Spillway	200.00
Interest on deferred payments, St. Imp. Conts.	124.02
	$369,001.87

E—Education	
Madison Free Library S&W	15,399.69
Madison Free Library M&S	12,692.29
Board of Education	616,366.33
East Side High School (Construction)	145,000.00
Addition of High and Vocat School (Construction)	306,594.43
Board of Industrial Education	54,733.78
	$1,150,775.52

F—Recreation	
Parks & Playgrounds, S & W	19,878.02
Parks & Playgrounds, M & S	8,774.54
Henry Vilas Park Zoo, S & W	10,810.97
Henry Vilas Park Zoo, M & S	9,681.72
Celebrations	350.00
Monona Park, S & W	1,678.03
Monona Park, M & S	2,799.98
Yahara Locks, S & W	713.38
Yahara Locks, M & S	63.57
Wingra Locks	189.50
	$54,940.11

G—Public Service Enterprises	
Water Works, S & W	48,293.90
Water Works, M & S	99,234.27
Water Works, Mains	15,399.92
Water Works, Heating Improvement	13,752.60
Water Works, Service Connections	5,998.40
Water Works, Plant	33,128.70
Public Market, S & W	1,622.17
Public Market, M & S	790.06
Forest Hill Cemetery, S & W	15,442.60
Forest Hill Cemetery, M & S	4,898.79
	$238,561.50

H—Unclassified Expenses	
Damages and Injuries	1,540.38
Land and Land Improvement	43,000.00
Drainage District	304.94
Extension of Division Street	500.00
Miscellaneous Expense	295.25
Refunds	
Tree Trimming	15.75
Real Estate Tax	2,562.80
Personal Property Tax	501.44
Income Tax	230.56
License—Carnival	900.00
Street Improvement Assessments	6,745.50
Sewer Assessments	66.00
Miscellaneous refunds	39.95
Income Sur Tax	.55
Sidewalk	23.00
Fund Transfers	55,292.50
Supplies	2,695.83
Special Assessment—Sheldon Property	4,301.73
Removal of Water Tower	2,850.00
	$121,866.18

I—Payments on Account of Indebtedness—Principal.	
General City Bonds	101,000.00
Street Improvement Bonds	168,100.00
Interest.	
General City Bonds	105,082.04
Street Improvement Bonds	52,271.50
	$426,453.54

J—Accounts Payable 1920 and during year	196,627.47
K—Investment Transactions	
Police Pension	9,000.00
Firemen's Pension	20,400.00
Cemetery Perpetual Care	19,985.00
Sinking Fund Investments	172,500.00
Water Works Investment	22,241.80
	$244,126.80

M—State and Country Taxes Dane County	
State Tax	$140,346.63
Special Charges	7,284.99
State Fund Trust Loans	20,800.00
State and County Share of Income Tax	32,433.21
Soldiers Relief	3,952.36
Highways	158,094.32
Mothers Pension	10,802.58
All other County Taxes	49,460.60
Illegal Tax Certificates	501.82
	$423,676.51
Less delinquent tax roll returned in settlement	92,531.06
	$331,145.45

N—Agency and Trust Transactions	
Income sur tax paid to County Treasurer	25,015.19
O—Disbursements from Pension Funds.	Pension
Police Pensions	1,240.15
Firemen's Pension	1,590.38
	$2,830.53
1920 Accounts charged to Surplus, City of Madison	97.50
Fire Station No. 2, Construction	22,640.54
Total Disbursements	$3,566,272.98
Cash on hand December 31, 1921	499,905.20
	$3,976,178.18

I, E. F. Bunn, Auditor and Comptroller for the City of Madison, Wisconsin do hereby certify that the foregoing report has been prepared by this office from the original books, papers and records of said city; that I have carefully examined the same and declare same to be a complete and correct statement of the receipts and disbursements of said city for the year ending December 31, 1921, to the best of my knowledge and belief.
E. F. BUNN.
Referred to Printing Committee.

To the Mayor and Common Council, City of Madison.
Gentlemen:
I am submitting to you herewith a financial statement of the condition of the General City Contingent Fund for the year 1922. I deem it advisable that you be informed at this time so that you will be better able to guide your future actions accordingly, as it simply means that any further outlay not provided for in the budget must carry with it an appropriation of money that must come from some other fund or the same cannot be sanctioned.
Disbursements chargeable to the Contingent Fund, as ordered and passed by Council resolution to date exceeds the total amount provided for 1922 by $1,958.25.

DETAIL OF DISBURSEMENTS

Purchase of lots Wilke's Replat	$2,700.00
Purchase of lots Kraft's Replat	3,000.00
Salary for four additional policemen (8 months)	4,320.00
Salary for six additional firemen (8 months)	6,480.00
Purchase of rubber coats for firemen	375.00
Purchase rubber boots for firemen	300.00
Additional help in Treasurer's office	200.00
Balance of purchase price for police car	100.00
Linoleum for Auditor's office	160.00
Balance paid on Fire Station construction contracts	1,557.00
Total	$19,192.00

The total provided in the budget, as adopted by the Council for 1922, is $17,223.75. This makes an overdraft at this time of $1,958.25.
Respectfully submitted,
E. F. BUNN,
Auditor and Comptroller.
Placed on file.

To the Hon. The Mayor and the Common Council of the City of Madison.
Gentlemen:
The Fuller & Johnson Manufacturing Company have filed a claim for costs in the Supreme Court and in the Circuit Court making an aggregate total of $384.96 with interest from different dates. I have examined the same and find the same true and correct.
Very truly yours,
ROMAN HEILMAN,
City Attorney.
Referred to Judiciary Committee.

To the Mayor & Common Council,
Gentlemen:
The City Planning Commission have had under consideration a plat known as the Clyde A. Gallagher Replat of a part of Farwell's Addition and recommend that the plat be approved as required by law on condition that Mr. Gallagher deed to the City for street purposes the necessary part of Lot 6, Block 2, Curtis Replat in order that Dayton Street in the proposed plat will conform with Dayton Street on the South side of North Street.
By order of the City Plan Comm.
E. E. PARKER,
Secretary.
In connection with the above report, the following proposition was submitted:
To the Honorable, The Mayor and Common Council of the City of Madison.
Gentlemen:— I have presented to your Honorable Body for adoption a Plat known as the Clyde A. Gallagher Replat of a part of Lots 120 and 121 of Farwell's Eastern Addition City of Madison, in said plat there is two Streets, one known as East Dayton Street and running from North Street to Winnebago Street, and Kedzie Ave. the plating of this land and the opening of east Dayton street as proposed in this plat has bettered conditions in that section of the city and I believe has taken care of a proposition that I think before long the city would of found it necessary to purchase certain land in order to open a very necessary street, now the Planning Commission and the City Engineer feel that before they can recommend this plat to your Honorable Body for adoption that I should agree to purchase and give to the city a parcel of land at the corner of East Dayton and North Street which is no part of this property. Now therefore I hereby agree to purchase the following described Real Estate, which I will deed to the city for the extension of East Dayton Street as requested by the Planning Commission and the City Engineer, and as soon as I receive title to said real estate I will by proper warranty deed convey to said city of Madison, under my option on said real estate I will receive title on or before six months from this date, I agree to deed to the city of Madison the following described real estate on or before six months from this date, beginning at the N. Corner of Lot Six of Curtis Replat of Block two of Curtis Replat of what was formerly known as Farwell's Eastern addition city of Madison, thence S. E. along S. W. line of North St. 53 feet, thence S. W. to a point on the S. E. line of East Dayton St. 67 ft. S. W. of the N. Corner of said lot Six, thence N. E. along S. E. line of Dayton Street 67 ft. to place of beginning, now I hope your Honorable body will adopt said plat at this meeting.
Thanking you for same,
I remain yours,
CLYDE A. GALLAGHER.
The following resolution was therefore introduced and submitted with the report:
By Ald. City Plan Commission.
Resolved that a plat known as Clyde A. Gallagher replat of parts of lots 120 and 121, Farwell's Addition, being a part of Sec. 6, Town 7 North, Range 10 East be and hereby is approved as required by law
On motion of Alderman Starr the accompanying resolution and report was unanimously adopted on call of the ayes and noes.

To the Mayor and Common Council,
Gentlemen:
The annual meeting of the National Conference on City Planning will be held at Springfield, Mass. on June 5th to 7th, 1922.
I believe the Council should send a committee to attend this conference on account of the fact that the zoning ordinance will soon be presented to them for consideration and attendance at this conference would give the Council much information on the general subject.
Yours Respectfully,
E. E. PARKER,
City Engineer.
Referred to Finance Committee.

To the Mayor and Common Council,
Gentlemen:
Relative to the matter of Clymer Place between Mills and Brooks Street which is badly in need of repair and repaving would recommend that said Clymer place be paved with concrete at the expense of the abutting property.
Respectfully submitted,
E. E. PARKER,
City Engineer.
The following resolution was submitted:
By Alderman A. R. Rhode.
Whereas, In the judgment of the Common Council it is expedient and necessary and for the best interests of the city of Madison, and of the property affected thereby, that Clymer place, between Mills street and Brooks street be improved by grading, paving with concrete and the laying of gutters at the expense of the real estate to be benefited, as provided in sections 172 to 197a, inclusive, of chapter 326, laws of Wisconsin for 1889, as amended by chapter 312 of the laws of 1893, and all amendments to said sections, being subsections 172 to 197a, inclusive of section 925 of the Revised Statutes of Wisconsin, which said sections and amendments have been heretofore adopted as an amendment to and in addition to the special charter of the city of Madison; Now therefore, be it
Resolved, That the Board of Public Works be and hereby is ordered to view the premises, and to determine the damages and benefits which will accrue to each parcel of real estate affected by such change and improvement, the entire cost of the contemplated work or improvement upon said portion of said street and the amount that should be assessed, under the provisions of said chapter, and the amendments to said chapter, to each parcel of such real estate as benefits or damages accruing thereto by such contemplated work or improvement.
On motion of Alderman Rhode the rules were suspended and the resolution was adopted on call of the ayes and noes, viz:
Affirmative: Aldermen Barry Behrend, Breitenbach, Brown, Comeford, Dowling, Elver, Fessler, Gibbs, Groves, McGowan, Oakey, Proctor, Quinn, Rhode, Steffen, Stock, Sullivan and Trachte—19.
Negative: Alderman Starr—1.

REPORT OF BOARD OF PUBLIC WORKS

Note: The following assessments for street improvement—refer back to Board of Public Works report of March 31st, 1922. These assessments were confirmed and City Clerk instructed to advertise for bids. Bids received and awarded, see proceedings of April 14, 1922.

GHERRY COURT

To the Mayor and Common Council of the City of Madison:
Gentlemen:
The Common Council of the City of Madison, having heretofore decided that it was expedient and necessary that Gherry Court from Spring Street to End of Plat in said city be improved by grading, paving and otherwise improving said street at the expense of the property benefited thereby, and having ordered that the Board of Public Works view the premises that would be affected by such improvement and determine the damages and benefits that would accrue to each parcel of real estate by reason of said improvement, and the amount that should be assessed to each parcel benefited and the amount to be allowed to each parcel damaged by such improvement, we respectfully report that in pursuance of said order the city engineer duly prepared plans and specifications for the proposed improvement, which said plans and specifications were duly approved by us; that we personally viewed and carefully examined the real estate long the line of the said proposed improvement, and all real estate that would be benefited or damaged by the contemplated work, and having examined and considered severally and separately each parcel of land in the said territory in any manner affected by said improvement, we duly filed a report in our office covering all of said matters, and all matters by us to be performed, as more fully appears from said report filed in our office on the 13th day of March, 1922, which report is here referred to and hereto attached and made a part of this report as if herein specifically and fully set forth.
We further report that having filed said report we gave notice by publication in the official paper on the 18th day of March, 1922, that said report was on file, and that said report would remain on file for ten days, and that on Thursday the 23rd day of March, 1922, at two o'clock in the afternoon said Board would be in session at their said office to hear all objections that might be made to said report, as more fully appears from the affidavit of publication of said notice hereto attached; that at the time set in the said report your said Board were duly in session to hear all objections, and that no person appeared to make any objections to the said report, and no objections were offered or filed against said report,
Your Board therefore makes this its report of all its doings in relation to the said matter, and prays that the plans and specifications for the improvement of the said street as by your Board prepared be adopted, and that the award of benefits, as by your Board made be adopted.
A resolution assessing benefits is reported herewith and its passage recommended.
Dated March 23, 1922.
F. W. KARSTENS,
LAURENCE FRENEY,
FRANK W. LUCAS,
Board of Public Works.
The resolution reported was as follows:
The Board of Public Works having made report of all its proceedings in relation to the improvement of Gherry Court from Spring Street to End of Plat pursuant to a resolution of the Common Council adopted and the Common Council having adopted the plans and specifications as reported by said Board, for the said improvement, and having reported the entire cost of said improvement, and having in all things duly conformed to the order of the Common Council in relation thereto, and the provisions of the charter and the statutes in such cases made and provided, and the Council being fully advised in the premises, do hereby determine that the city at large is justly chargeable with and shall pay the sum of $ none of the cost of the said improvement, that no parcel of said real estate is damaged by the said improvement, and that the several separate parcels of real estate hereinafter enumerated are severally and separately benefited the sums respectively set opposite each parcel of real estate, and determines that each separate parcel of real estate shall pay the sum respectively set opposite it as the several and separate benefits by it derived from the said improvement, as follows:

ICKE'S REPLAT OF OUTLOT ONE

Owner Description	Amount
Mrs. C. F. Rosien, lot 4, block 1	$127.50
Mrs. C. F. Rosien, lot 5, block 1	131.25
J. F. Icke, lot 6, block 1	131.25
C. Caruso, lot 7, block 1	395.63
J. F. Icke, lot 1, block 2	221.25
J. F. Icke, lot 2, block 2	150.00
Geo. Sealise, lot 3, block 2	150.00
Joe Cuccio, West 45 ft. of lots 4, 5, block 2	300.00
Total property	$1,606.88
City of Madison	
Grand total	$1,606.88

And on motion the resolution was adopted, as recommended, by an unanimous vote on call of the ayes and noes.

FOURTH STREET

To the Mayor and Common Council of the City of Madison:
Gentlemen:
The Common Council of the City of Madison, having heretofore decided that it was expedient and necessary that Fourth Street from Washington Ave. to Johnson street in said city be improved by grading, paving and otherwise improving said street at the expense of the property benefited thereby, and having ordered that the Board of Public Works view the premises that would be affected by such improvement and determine the damages and benefits that would accrue to each parcel of real estate by reason of said improvement, and the amount that should be assessed to each parcel benefited and the amount to be allowed to each parcel damaged by such improvement, we respectfully report that in pursuance of said order the city engineer duly prepared plans and specifications for the proposed improvement, which said plans and specifications were duly approved by us; that we personally viewed and carefully examined the real estate along the line of the said proposed improvement, and all real estate that would be benefited or damaged by the contemplated work, and having examined and considered severally and separately each parcel of land in the said territory in any manner affected by said improvement, we duly filed a report in our office covering all of said matters, and all matters by us to be performed, as more fully appears from said report filed in our office on the 13th day of March, 1922, which report is here referred to and hereto attached and made a part of this report as if herein specifically and fully set forth.
We further report that having filed the said report we gave notice by publication in the official paper on the 18th day of March, 1922, that said report was on file, and that said report would remain on file for ten days, and that on Thursday the 23rd day of March, 1922, at two o'clock in the afternoon said Board would be in session at their said office to hear all objections that might be made to said report, as more fully appears from the affidavit of publication of said notice hereto attached; that at the time set in the said report your Board were duly in session to hear all objections, and that no person appeared to make any objections to the said report, and no objections were offered or filed against said report,
Your Board therefore makes this its report of all its doings in relation to the said matter, and prays that the

plans and specifications for the improvement of the said street as by your Board prepared be adopted, and that the award of benefits as by your Board made be adopted.

A resolution assessing benefits is reported herewith and its passage recommended.

Dated March 23, 1922.

F. W. KARSTENS,
LAURENCE FRENEY,
FRANK W. LUCAS,
Board of Public Works.

The resolution reported was as follows:

The Board of Public Works having made report of all its proceedings in relation to the improvement of Fourth Street from Washington Avenue to Johnson Street, pursuant to a resolution of the Common Council adopted and the Common Council having adopted the plans and specifications as reported by said Board, for the said improvement, and having reported the entire cost of said improvement, and having in all things duly conformed to the order of the Common Council in relation thereto, and the provisions of the charter and the statutes in such cases made and provided, and the Council being fully advised in the premises, do hereby determine that the city at large is justly chargeable with and shall pay the sum of $3,365.66 of the cost of the said improvement, that no parcel of said real estate is damaged by the said improvement, and that the several separate parcels of real estate hereinafter enumerated are severally and separately benefited the sums respectively set opposite each parcel of real estate, and determines that each separate parcel of real estate shall pay the sum respectively set opposite it as the several and separate benefits by it derived from the said improvement, as follows:

FOURTH STREET

Owner Description	Amount
Board of Education—Beg. on NW. line of E. Wash. Ave. 33 ft. NE of E. corner of block 318, Madison Square, th. NW'ly along Fourth St. to SE line of Johnson St., th. NE. on said St. about 478 ft., th. SE. to NW. line of E. Wash. Ave., th. SW on said Ave. about 478 ft. to beginning. About 10½ acres	$6,501.00
RILEY PLAT	
Ritter Auto Co., NW. 45 ft. of lots 12 13, block 318	247.50
Fix Bros., SE. 40 ft. of NW. 85 ft, lots 12, 13, blk. 318	220.00
Holding & Development Co., SE. 80 ft., of lots 12, 13, block 318	440.00
Icke & Pankow, lot 14. block 318	907.50
Erwin Peterson, lot 13, block 319	726.00
John McCormick, lot 14, block 319	726.00
Geo. C. Riley, lot 13, block 320	726.00
Madison Realty Co., lot 14, block 320	726.00
Total Property	$11,220.00
City of Madison	3,365.66
Grand Total	$14,585.66

And on motion the resolution was adopted, as recommended, by a unanimous vote on call of the ayes and noes.

KNICKERBOCKER STREET

To the Mayor and Common Council of the City of Madison:

Gentlemen:

The Common Council of the City of Madison, having heretofore decided that it was expedient and necessary that Knickerbocker street from Monroe street to Gregory street in said city be improved by grading, paving and otherwise improving said street at the expense of the property benefited thereby, and having ordered that the Board of Public Works view the premises that would be affected by such improvement and determine the damages and benefits that would accrue to each parcel of real estate by reason of said improvement, and the amount that should be assessed to each parcel benefited and the amount to be allowed to each parcel damaged by such improvement, we respectfully report that in pursuance of said order the city engineer duly prepared plans and specifications for the proposed improvement, which said plans and specifications were duly approved by us; that we personally viewed and carefully examined the real estate along the line of the said proposed improvement, and all real estate that would be benefited or damaged by the contemplated work, and having examined and considered severally and separately each parcel of land in the said territory in any manner affected by said improvement, we duly filed a report in our office covering all of said matters, and all matters by us to be performed, as more fully appears from said report filed in our office on the 13th day of March, 1922, which report is here referred to and hereto attached and made a part of this report as if herein specifically and fully set forth.

We further report that having filed the said report we gave notice by publication in the official paper on the 18th day of March, 1922, that said report was on file, and that said report would remain on file for ten days, and that on Thursday the 23rd day of March, 1922, at two o'clock in the afternoon said Board would be in session at their said office to hear all objections that might be made to said report, as more fully appears from the affidavit of publication of said notice hereto attached; that at the time set in the said report your said Board were duly in session to hear all objections, and that no person appeared to make any objections to the said report, and no objections were offered or filed against said report.

Your Board therefore makes this its report of all of its doings in relation to the said matter, and prays that the plans and specifications for the improvement of the said street as by your Board prepared be adopted, and that the award of benefits, as by your Board made be adopted.

A resolution assessing benefits is reported herewith and its passage recommended.

Dated March 23, 1922.

F. W. KARSTENS,
LAURENCE FRENEY,
FRANK W. LUCAS,
Board of Public Works.

The resolution reported was as follows:

The Board of Public Works having made report of all its proceedings in relation to the improvement of Knickerbocker street from Monroe street to Gregory street, pursuant to a resolution of the Common Council adopted, and the Common Council having adopted the plans and specifications as reported by said Board, for the said improvement, and having reported the entire cost of said improvement, and having in all things duly conformed to the order of the Common Council in relation thereto, and the provisions of the charter and the statutes in such cases made and provided, and the Council being fully advised in the premises, do hereby determine that the city at large is justly chargeable with and shall pay none of the cost of the said improvement, that no parcel of said real estate is damaged by the said improvement, and that the several separate parcels of real estate hereinafter enumerated are severally and separately benefited the sums respectively set opposite each parcel of real estate and determines that each separate parcel of real estate shall pay the sum respectively set opposite it as the several and separate benefits by it derived from the said improvement, as follows:

KNICKERBOCKER STREET

WINGRA PLAT

Owner—Description	Amount
Wingra Land Co., lot 1, block 8	$226.95
Michael Durer, lot 2, block 8	170.00
Michael Durer, lot 3, block 8	170.00
Fred Schlimgen, lot 4, block 8	170.00
John Beale, lot 5, block 8	170.00
John Beale, lot 6, block 8	170.00
John Beale, lot 7, block 8	170.00
E. Oesterfund, lot 8, block 8	170.00
J. J. Faragher, lot 9, block 8	170.00
F. J. Hoffman, lot 10, block 8	170.00
Geo. King, lot 11, block 8	170.00
Wingra Land Co., lot 12, block 8	170.00
Ritter Auto Co., lot 13, block 8	170.00
S. L. Brown, lot 14, block 8	170.00
Wingra Land Co., lot 15, block 8	170.00
Mrs. Stanley West, lot 16, block 8	170.00
Mrs. Stanley West, lot 17, block 8	170.00
Elizabeth Gundlach, lot 18, block 9	170.00
Elizabeth Gundlach, lot 19, block 9	170.00
Ed. Tierney, lot 20, block 9	170.00
L. Stephenson, lot 21, block 9	170.00
L. Stephenson, lot 22, block 9	170.00
L. Stephenson, lot 23, block 9	170.00
J. L. Endres, lot 24, block 9	170.00
E. Thieke Est., lot 25, block 9	170.00
Wingra Land Co., lot 26, block 9	170.00
Wingra Land Co., lot 27, block 9	170.00
Wingra Land Co., lot 28, block 9	170.00
Wingra Land Co., lot 29, block 9	170.00
H. Haugen, lot 30, block 9	170.00
Herman Haugen, lot 31, block 9	170.00
Chas. Otis, lot 32, block 9	170.00
Chas. Otis, lot 33, block 9	170.00
C. H. Nelson, lot 34, block 9	206.98
Total property	$5,873.93
City of Madison	....
Grand total	$5,873.93

And on motion the resolution was adopted, as recommended, by a unanimous vote on call of the ayes and noes.

MIFFLIN STREET

First Street to Third Street

To the Mayor and Common Council of the City of Madison:

Gentlemen:

The Common Council of the City of Madison, having heretofore decided that it was expedient and necessary that Mifflin street from First street to Third street in said city be improved by grading, paving and otherwise improving said street at the expense of the property benefited thereby, and having ordered that the Board of Public Works view the premises that would be affected by such improvement and determine the damages and benefits that would accrue to each parcel of real estate by reason of said improvement, and the amount that should be assessed to each parcel benefited and the amount to be allowed to each parcel damaged by such improvement, we respectfully report that in pursuance of said order the city engineer duly prepared plans and specifications for the proposed improvement, which said plans and specifications were duly approved by us; that we personally viewed and carefully examined the real estate along the line of the said proposed improvement, and all real estate that would be benefited or damaged by the contemplated work, and having examined and considered severally and separately each parcel of land in the said territory in any manner affected by said improvement, we duly filed a report in our office covering all of said matters, and all matters by us to be performed, as more fully appears from said report filed in our office on the 13th day of March, 1922, which report is here referred to and hereto attached and made a part of this report as if herein specifically and fully set forth.

We further report that having filed the said report we gave notice by publication in the official paper on the 18th day of March, 1922, that said report was on file, and that said report would remain on file for ten days, and that on Thursday the 23rd day of March, 1922, at two o'clock in the afternoon said Board would be in session at their said office to hear all objections that might be made to said report, as more fully appears from the affidavit of publication of said notice hereto attached; that at the time set in the said report your said Board were duly in session to hear all objections, and that no person appeared to make any objections to the said report, and no objections were offered or filed against said report.

Your Board therefore makes this its report of all its doings in relation to the said matter, and prays that the plans and specifications for the improvement of the said street as by your Board prepared be adopted, and that the award of benefits, as by your Board made be adopted.

A resolution assessing benefits is reported herewith and its passage recommended.

Dated March 23, 1922.

F. W. KARSTENS,
LAURENCE FRENEY,
FRANK W. LUCAS,
Board of Public Works.

The resolution reported was as follows:

The Board of Public Works having made report of all its proceedings in relation to the improvement of Mifflin street from First street to Third street, pursuant to a resolution of the Common Council adopted, and the Common Council having adopted the plans and specifications as reported by said Board, for the said improvement, and having reported the entire cost of said improvement, and having in all things duly conformed to the order of the Common Council in relation thereto, and the provisions of the charter and the statutes in such cases made and provided, and the Council being fully advised in the premises, do hereby determine that the city at large is justly chargeable with and shall pay the sum of $3,469.60 of the cost of the said improvement, that no parcel of said real estate is damaged by the said improvement, and that the several separate parcels of real estate hereinafter enumerated are severally and separately benefited the sums respectively set opposite each parcel of real estate, and determines that each separate parcel of real estate shall pay the sum respectively set opposite it as the several and separate benefits by it derived from the said improvement, as follows:

RILEY PLAT

Owner—Description	Amount
Madison Square Co., lot 14, block 311	$330.00
G. M. Schaus, lot 15, block 311	264.00
Madison Square Co., lot 16, block 311	264.00
M. J. Donahue, lot 17, block 311	264.00
Madison Square Co., lot 18, block 311	264.00
Carrie Anderson, lot 19, block 311	264.00
Ruben Hushner, lot 20, block 311	264.00
I. Pederson, lot 21, block 311	264.00
Wm. P. Fisher, lot 22, block 311	264.00
Madison Square Co., lot 23, block 311	264.00
Madison Square Co., lot 24, block 311	264.00
Chas Doris, lot 25, block 311	264.00
Madison Square Co., lot 26, block 311	[illegible]
Carrie Stopplewerth, lot 14, block 317	330.00
P. O. Peterson, lot 15, block 317	264.00
Madison Square Co., lot 16, block 317	264.00
Madison Square Co., lot 17, block 317	264.00
Madison Square Co., lot 18, block 317	264.00
Madison Square Co., lot 19, block 317	264.00
Madison Square Co., lot 20, block 317	264.00
Madison Square Co., lot 21, block 317	264.00
Madison Square Co., lot 22, block 317	264.00
Madison Square Co., lot 23, block 317	264.00
Madison Square Co., lot 24, block 317	264.00
Madison Square Co., lot 25, block 317	264.00
Madison Square Co., lot 26, block 317	330.00
McCARTHY SUBDIVISION	
Geo. Breitenbach, nw. ¼ of of lots 1, 2	540.00
Martin J. Olson, lot 3	240.00
Mary McCarthy, lot 4	240.00
Alice McCarthy, lot 5	240.00
Julia McCarthy, lot 6	240.00
E. G. Sullivan, lot 7	240.00
E. G. Sullivan, lot 8	240.00
Julia McCarthy, lot 9	264.00
Alice McCarthy, lot 10	264.00
Alice McCarthy, lot 11	264.00
FARWELL'S ADDITION	
City of Madison, lots 17, 18, in block 277	792.00
CAREY'S REPLAT OF BLOCK 283	
Margaret Carey et al., lot 1, block 1	330.00
Margaret Carey et al., lots 2 to 13, block 1	2,904.00
Margaret Carey et al., lot 14, block 1	330.00
Total property	14,253.60
City of Madison	3,469.60
Grand total	$17,723.20

And on motion the resolution was adopted, as recommended, by a unanimous vote, on call of the ayes and noes.

MIFFLIN STREET

Fifth Street to North Street

To the Mayor and Common Council of the City of Madison:

Gentlemen:

The Common Council of the City of Madison, having heretofore decided that it was expedient and necessary that Mifflin street from Fifth street to North street in said city be improved by grading, paving and otherwise improving said street at the expense of the property benefited thereby, and having ordered that the Board of Public Works view the premises that would be affected by such improvement and determine the damages and benefits that would accrue to each parcel of real estate by reason of said improvement, and the amount that should be assessed to each parcel benefited and the amount to be allowed to each parcel damaged by such improvement, we respectfully report that in pursuance of said order the city engineer duly prepared plans and specifications for the proposed improvement, which said plans and specifications were duly approved by us; that we personally viewed and carefully examined the real estate along the line of the said proposed improvement, and all real estate that would be benefited or damaged by the contemplated work, and having examined and considered severally and separately each parcel of land in the said territory in any manner affected by said improvement, we duly filed a report in our office covering all of said matters, and all matters by us to be performed, as more fully appears from said report filed in our office on the 13th day of March, 1922, which report is here referred to and hereby attached and made a part of this report as if herein specifically and fully set forth.

We further report that having filed the said report we gave notice by publication in the official paper on the 18th day of March, 1922, that said report was on file, and that said report would remain on file for ten days, and that on Thursday the 23rd day of March, 1922, at two o'clock in the afternoon said Board would be in session at their said office to hear all objections that might be made to said report, as more fully appears from the affidavit of publication of said notice hereto attached; that at the time set in the said report your said Board were duly in session to hear all objections, and that no person appeared to make any objections to the said report, and no objections were offered or filed against said report.

Your Board therefore makes this its report of all its doings in relation to the said matter, and prays that the plans and specifications for the improvement of the said street as by your Board prepared be adopted and that the award of benefits, as by your Board made be adopted.

A resolution assessing benefits is reported herewith and its passage recommended.

Dated March 23, 1922.

F. W. KARSTENS,
LAURENCE FRENEY,
FRANK W. LUCAS,
Board of Public Works.

The resolution reported was as follows:

The Board of Public Works having made report of all its proceedings in relation to the improvement of Mifflin street from Fifth street to North street, pursuant to a resolution of the Common Council adopted, and the Common Council having adopted the plans and specifications as reported by said Board, for the said improvement, and having reported the entire cost of said improvement, and having in all things duly conformed to the order of the Common Council in relation thereto, and the provisions of the charter and the statutes in such cases made and provided, and the Council being fully advised in the premises, do hereby determine that the city at large is justly chargeable with and shall pay the sum of $262.56 of the cost of the said improvement, that no parcel of said real estate is damaged by the said improvement, and that the several separate parcels of real estate hereinafter enumerated are severally and separately benefited the sums respectively set opposite each parcel of real estate, and determines that each separate parcel of real estate shall pay the sum respectively set opposite it as the several and separate benefits by it derived from the said improvement, as follows:

WILKE REPLAT OF PART OF BLOCK 293

Owner—Description	Amount
Herman Spanum, lot 9	$692.00
WASHINGTON PARK	
Hamburger Co., lot 6, block 4	693.00
Wm. H. Tannewitz, se. 92 ft. of lot 13, block 5	214.20
Fred Hanson, se. 92 feet of lot 14, block 5	214.20
P. R. Clausen, se. 92 ft. of lot 15, block 5	214.20
P. R. Clausen, lot 16, block 5	214.20
Washington Park Co., lot 17, block 5	214.20
Washington Park Co., lot 18, block 5	214.20
Washington Park Co., lot 19, block 5	214.20
Washington Park Co., lot 20, block 5	214.20
Washington Park Co., lot 21, block 5	214.20
Fred Hanson, lot 22, block 5	214.20
Fred Hanson, se. 33 ft. of lots 23, 24, block 5	428.40
F. W. Pepper and G. T. Rayne, lots 1, 2, block 8	428.40
F. W. Pepper and G. T. Rayne, lot 3, block 8	214.20
Washington Park Co., lot 4, block 8	214.20
Washington Park Co., lot 5, block 8	214.20
Washington Park Co., lot 6, block 8	214.20
Washington Park Co., lot 7, block 8	214.20
Wingra Land Co., lot 8, block 8	214.20
H. S. Lutz, lot 9, block 8	214.00
Casper Sechalein, nw. 41.66 ft. of lots 10, 11, 12, block 8	642.60
GERSTENBREI PLAT	
Emma Gerstenbrei, lot 1, block 1	200.55
Emma Gerstenbrei, lot 2, block 1	210.00
Geo. Peterson, lot 3, block 1	210.00
W. C. Homberger, lot 4, block 1	210.00
Emma Gerstenbrei, lot 5, block 1	210.00
Emma Gerstenbrei, lot 6, block 1	210.00
J. Erickson, lot 7, block 1	210.00
Nick Olson, sw. 40 ft of lots 8, 9, block 1	210.00
Madison Home Bldg. Co., ne. 80 ft. of lot 8, block 1	420.00
B. C. Druliner, lot 1, block 2	630.00
John Sjerstron, se. 71 ft. of lot 5, block 3	210.00
John Sjerstron, se. 71 ft. of lot 6, block 3	210.00
Arthur Goth, lot 7, block 3	210.00
Fred Schlimgen, lot 12, block 4	210.00
J. Wilcox, lot 13, block 4	210.00
Josephine Taft Lorch, lot 14, block 4	210.00
Knute Nelson, lot 15, block 4	210.00
Albert Canfield, lot 16, block 4	210.00
Emma Gerstenbrei, lot 17, block 4	210.00
J. B. Klevgaard, lot 18, block 4	210.00
Josephine Grinde, lot 19, block 4	210.00
Emma Gerstenbrei, lot 20, block 4	210.00
Emma Gerstenbrei, lot 21, block 4	204.75
CURTIS REPLAT OF BLOCK 296	
Margaret Sexton, sw. 5 ft. of lot 10, all of lot 11, and ne. 9 ft. of lot 12, block 2	420.00
Wm. Sachtjen, nw. 40 ft. of ne. 49 ft. of lot 12, block 2	210.00
Geo. Paltz, sw. 17 ft. of lot 12, and ne. 25.65 ft. of lot 13, block 2	223.91
Richardson & Peltier, sw. 40.35 ft. of lot 13, block 2	211.84
SWENSON REPLAT OF PART OF CURTIS REPLAT OF 296	
I. Weaver, lot 3, block 2	434.33
I. Weaver, lot 4, block 2	210.00
O'NEILL REPLAT OF CURTIS REPLAT OF BLOCK 295	
F. W. Cantwell, lot 1, block 3	479.59
F. W. Cantwell, lot 4, block 3	210.00
Nick Olson, lot 8, block 3	210.00
F. W. Cantwell, lot 9, block 3	210.00
Chas. R. Nelson, lot 10, block 3	210.00
Wm. Knapp, lot 11, block 3	210.00
Total property	$15,211.77
City of Madison	262.56
Grand total	$15,474.33

And on motion the resolution was adopted, as recommended, by a unanimous vote, on call of the ayes and noes.

MILTON STREET

To the Mayor and Common Council of the City of Madison:

Gentlemen:

The Common Council of the City of Madison, having heretofore decided that it was expedient and necessary that Milton street from Mills street to Warren street in said city be improved by grading, paving and otherwise improving said street at the expense of the property benefited thereby, and having ordered that the Board of Public Works view the premises that would be affected by such improvement and determine the damages and benefits that would accrue to each parcel of real estate by reason of said improvement, and the amount that should be assessed to each parcel benefited and the amount to be allowed to each parcel damaged by such improvement, we respectfully report that in pursuance of said order the city engineer duly prepared plans and specifications for the proposed improvement, which said plans and specifications were duly approved by us; that we personally viewed and carefully examined the real estate along the line of the said proposed improvement, and all real estate that would be benefited or damaged by the contemplated work, and having examined and considered severally and separately each parcel of land in the said territory in any manner affected by said improvement, we duly filed a report in our office covering all of said matters, and all matters by us to be performed, as more fully appears from said report filed in our office on the 13th day of March, 1922, which report is here referred to and hereto attached and made a part of this report as if herein specifically and fully set forth.

We further report that having filed the said report we gave notice by publication in the official paper on the 18th day of March, 1922, that said report was on file, and that said report would remain on file for ten days, and that on Thursday the 23rd day of March, 1922, at two o'clock in the afternoon said Board would be in session at their said office to hear all objections that might be made to said report, as more fully appears from the affidavit of publication of said notice hereto attached; that at the time set in the said report your said Board were duly in session to hear all objections, and that no person appeared to make any objections to the said report, and no objections were offered or filed against said report.

Your Board therefore makes this its report of all its doings in relation to the said matter, and prays that the plans and specifications for the improvement of the said street as by your Board prepared be adopted, and that the award of benefits as by your Board made me adopted.

A resolution assessing benefits is reported herewith and its passage recommended.

Dated March 23, 1922.

F. W. KARSTENS,
LAURENCE FRENEY,
FRANK W. LUCAS,
Board of Public Works.

The resolution reported was as follows:

The Board of Public Works having made report of all its proceedings in relation to the improvement of Milton street from Mills street to Warren street, pursuant to a resolution of the Common Council adopted, and the Common Council having adopted the plans and specifications as reported by said Board, for the said improvement, and having reported the entire cost of said improvement, and having in all things duly conformed to the order of the Common Council in relation thereto, and the provisions of the charter and the statutes in such cases made and provided, and the Council being fully advised in the premises, do hereby determine that the city at large is justly chargeable with and shall pay the sum of $2,189.18 of the cost of the said improvement, that no parcel of said real estate is damaged by the said improvement, and that the several separate parcels of real estate hereinafter enumerated are severally and separately benefited the sums respectively set opposite each parcel of real estate, and determines that each separate parcel of real estate shall pay the sum respectively set opposite it as the several and separate benefits by it derived from the said improvement, as follows:

EIGHMY-RAMSEY ADDITION

Owner—Description	Amount
F. M. and Helen Meyers, lot 4, block 1	$525.00
J. Otteson, lot 5, block 1	183.00
John Dickert, lot 6, block 1	183.75
John Peterson, lot 7, block 1	183.75
John Peterson, lot 8, block 1	183.75
John Peterson, lot 9, block 1	183.75
John Peterson, lot 10, block 1	183.75
John Peterson, lot 11, block 1	483.00
A. Haswell, lot 4, block 2	555.45
D. McVicar, lot 5, block 2	183.75
D. McVicar, lot 6, block 2	183.75
D. McVicar, lot 7, block 2	183.75
D. McVicar, lot 8, block 2	183.75
Sanford Eighmy, lot 1, block 3	510.30
Sanford Eighmy, lot 13, block 3	175.00
Sanford Eighmy, lot 14, block 3	175.00
Sanford Eighmy, lot 15, block 3	175.00
Sanford Eighmy, lot 16, block 3	210.00
Sanford Eighmy, lot 17, block 3	210.00
Sanford Eighmy, lot 18, block 3	210.00
Sanford Eighmy, lot 19, block 3	210.00
Doyne-Rayne, lot 1, block 4	525.00
Geo. Jacobs, e. 76 ft. of lot 15, block 4	399.00
J. Peterson, w. 32.6 ft. of lot 15, block 4	171.15
J. Peterson, lot 16, block 4	199.50
D. McVicar, lot 17, block 4	199.50
D. McVicar, lot 18, block 4	199.50
D. McVicar, lot 19, block 4	199.50
D. McVicar, lot 20, block 4	199.50
BOWEN'S SECOND ADDITION	
Henry Schmeltzer, n. 38½ ft. of e. 90 ft. of lot 5, block 1	472.50
Henry Sahmeltzer, except part to Schmeltzer of lot 5, block 1	157.50
Geo. Pregler, lot 4, block 1	559.13
Sanford Eighmy, lot 1, block 2	525.00
P. R. Peterson, lot 14, block 2	630.00
Mrs. I. P. Ketcham, lot 15, block 2	197.40
Mrs. I. P. Ketcham, lot 16, block 2	197.40
Mrs. I. P. Ketcham, lot 17, block 2	197.40
P. Ketcham, lot 18, block 2	197.40
SECTION 22, T. 7 N. R. 9 E.	
St. James Congregation, beg. at intersection of center line of Charter st. and N. line of Bowen Add'n, th. E. 150 ft., th. N. at rt. angs. 151½ ft. to S. line of Milton st., th. W. 300 ft., th. S. 151½ ft., th. E. 150 ft. to begin.	1,506.75
Total property	$12,009.38
City of Madison	2,189.18
Grand total	$14,198.56

And on motion the resolution was adopted, as recommended, by a unanimous vote, on call of the ayes and noes.

PICKFORD & GREGORY

To the Mayor and Common Council of the City of Madison:

Gentlemen:

The Common Council of the City of Madison, having heretofore decided that it was expedient and necessary that Pickford street from Monroe street to Gregory street and Gregory Street from Pickford Street to Crandall Street in said city be improved by grading, paving and otherwise improving said street at the expense of the property benefited thereby, and having ordered that the Board of Public Works view the premises that would be affected by such improvement and determine the damages and benefits that would accrue to each parcel of real estate by reason of said improvement, and the amount that should be assessed to each parcel benefited and the amount to be allowed to each parcel damaged by such improvement, we respectfully report that in pursuance of said order the city engineer duly prepared plans and specifications for the proposed improvement, which said plans and specifications were duly approved by us; that we personally viewed and carefully examined the real estate along the line of the said proposed improvement, and all real estate that would be benefited or damaged by the contemplated work, and having examined and considered severally and separately each parcel of land in the said territory in any manner affected by said improvement, we duly filed report in our office covering all of said matters, and all matters by us to be performed, as more fully appears from said report filed in our office on the 13th day of March, 1922, which report is here referred to and hereto attached and made a part of this report as herein specifically and fully set forth.

We further report that having filed the said report we gave notice by publication in the official paper on the 18th day of March, 1922, that said report was on file, and that said report would remain on file for ten days, and that on Thursday, the 23rd day of March, 1922, at two o'clock in the afternoon said Board would be in session at their said office to hear all objections that might be made to said report, as more fully appears from the affidavit of publication of said notice hereto attached; that at the time set in the said report your said Board were duly in session to hear all objections, and that no person appeared to make any objections to the said report, and no objections were offered or filed against said report.

Your Board therefore makes this its report of all its doing in relation to the said matter, and prays that the plans and specifications for the improvement of the said street as by your Board prepared be adopted and that the award of benefits, as by your Board made be adopted.

A resolution assessing benefits is reported herewith and its passage recommended.

Dated March 23, 1922.

F. W. KARSTENS,
LAURENCE FRENEY,
FRANK W. LUCAS,
Board of Public Works.

The resolution reported was as follows:

The Board of Public Works having made report of all its proceedings in relation to the improvement of Pickford Street from Monroe Street to Gregory Street and Gregory Street from Pickford St. to Crandall St. pursuant to a resolution of the Common Council adopted and the Common Council having adopted the plans and specifications as reported by said Board, for the said improvement, and having reported the entire cost of said improvement, and having in all things duly conformed to the order of the Common Council in relation thereto, and the provisions of the charter and the statutes in such cases made and provided, and the Council being fully advised in the premises, do hereby determine that the city at large is justly chargeable with and shall pay the sum of $517.24 of the cost of the said improvement, that no parcel of said real estate is damaged by the said improvement, and that the several separate parcels of real estate hereinafter enumerated are severally and separately benefited the sums respectively set opposite each parcel of real estate, and determines that each separate parcel of real estate shall pay the sum respectively set opposite it as the several and separate benefits by it derived from the said improvement, as follows:

WINGRA PLAT

Owner Description	Amount
Wingra Land Co., lot, 1 block 6	$91.80
Wingra Land Co., lot 2, block 6	180.00
A. E. Luck, lot 3, block 6	180.00
Wingra Land Co., lot 4, block 6	180.00
Wingra Land Co., lot 5, block 6	180.00
Wingra Land Co., lot 6, block 6	180.00
Wingra Land Co., lot 7, block 6	180.00
Wingra Land Co., lot 8, block 6	180.00
Wm. Annen, lot 9, block 6	180.00
Wingra Land Co., lot 10, block 6	180.00
L. J. Faulkner, lot 11, block 6	180.00
Wingra Land Co., lot 12, block 6	180.00
W. L. Forest, lot 13, block 6	180.00
W. L. Forest, lot 14, block 6	180.00
J. L. Price, lot 15, block 6	180.00
Sol Reist, lot 16, block 6	180.00
L. W. Gay, lot 17, block 6	180.00
Wingra Land Co., lot 18, block 6	180.00
E. E. Morehouse, lot 19, block 6	180.00
E. G. Gugel, lot 19, block 7	180.00
E. G. Gugel, lot 20, block 7	180.00
Wingra Land Co., lot 21, block 7	180.00
Wingra Land Co., lot 22, block 7	180.00
Wingra Land Co., lot 23, block 7	180.00
Wingra Land Co., lot 24, block 7	180.00
Wingra Land Co., lot 25, block 7	180.00
A. W. Pomarnke, lot 26, block 7	180.00
Wingra Land Co., lot 27, block 7	180.00
Wingra Land Co., lot 28, block 7	180.00
Wingra Land Co., lot 29, block 7	180.00
Mrs. Lillian Lochner, lot 30, block 7	180.00
Wingra Land Co., lot 31, block 7	180.00
Philip Sherer, lot 32, block 7	180.00
Philip Sherer, lot 33, block 7	180.00
Henry C. Croft, lot 34, block 7	180.00
Wingra Land Co., lot 35, block 7	180.00
E. Baumann, lot 36, block 7	250.65
Wingra Land Co., lot 1, block 4	220.72
Wingra Land Co., lot 2, block 4	220.72
Wingra Land Co., lot 3, block 4	220.72
Wingra Land Co., lot 4, block 4	220.72
Wingra Land Co., lot 5, block 4	220.72
Wingra Land Co. lot 6, block 4	220.72
Wingra Land Co., lot 1, block 7	661.98
E. Baumann, lot 36, block 7	661.98
Wingra Land Co., Outlot B	330.00
Total property	$9,620.73
City of Madison	517.24
Grand total	$10,137.97

And on motion the resolution was adopted, as recommended, by a unanimous vote, on call of the ayes and noes.

SHELDON STREET

To the Mayor and Common Council of the City of Madison:

Gentlemen:

The Common Council of the City of Madison, having heretofore decided that it was expedient and necessary that Sheldon Street from Sprague Street to End of Plat, in said city be improved by grading, paving and otherwise improving said street at the expense of the property benefited thereby, and having ordered that the Board of Public Works view the premises that would be affected by such improvement and determine the damages and benefits that would accrue to each parcel of real estate by reason of said improvement, and the amount that should be assessed to each parcel benefited and the amount to be allowed to each parcel damaged by such improvement, we respectfully report that in pursuance of said order the city engineer duly prepared plans and specifications for the proposed improvement, which said plans and specifications were duly approved by us; that we personally viewed and carefully examined the real estate along the line of the said proposed improvement, and all real estate that would be benefited or damaged by the contemplated work, and having examined and considered severally and separately each parcel of land in the said territory in any manner affected by said improvement, we duly filed a report in our office covering all of said matters, and all matters by us to be performed, as more fully appears from said report filed in our office on the 13th day of March, 1922, which report is here referred to and hereto attached and made a part of this report as if herein specifically and fully set forth.

We further report that having filed the said report we gave notice by publication in the official paper on the 18th day of March, 1922, that said report was on file, and that said report would remain on file for ten days, and that on Thursday the 23rd day of March, 1922, at two o'clock in the afternoon said Board would be in session at their said office to hear all objections that might be made to said report, as more fully appears from the affidavit of publication of said notice hereto attached; that at the time set in the said report your Board were duly in session to hear all objections, and that no person appeared to make any objection to the said report, and no objections were offered or filed against said report.

Your Board therefore makes this its report of all its doings in relation to the said matter, and prays that the plans and specifications for the improvement of the said street as by your Board prepared be adopted, and that the award of benefits, as by your Board made be adopted.

A resolution assessing benefits is reported herewith and its passage recommended.

Dated March 23, 1922.

F. W. KARSTENS,
LAURENCE FRENEY,
FRANK W. LUCAS,
Board of Public Works.

The resolution reported was as follows:

The Board of Public Works having made report of all its proceedings in relation to the improvement of Sheldon Street from Sprague Street to End of Plat pursuant to a resolution of the Common Council adopted and the Common Council having adopted the plans and specifications as reported by said Board, for the said improvement, and having reported the entire cost of said improvement, and having in all things duly conformed to the order of the Common Council in relation thereto, and the provisions of the charter and the statutes in such cases made and provided, and the Council being fully advised in the premises, do hereby determine that the city at large is justly chargeable with and shall pay the sum of $577.36 of the cost of said improvement, that no parcel of said real estate is damaged by the said improvement, and that the several separate parcels of real estate hereinafter enumerated are severally and separately benefited the sums respectively set opposite each parcel of real estate, and determines that each separate parcel of real estate shall pay the sum respectively set opposite it as the several and separate benefits by it derived from the said improvement, as follows:

WINGRA PLAT

Owner Description	Amount.
Geo. Lawrence, lot 2, block 1	$220.00
Geo. Lawrence, lot 3, block 1	220.00
Geo. Lawrence, lot 4, block 1	220.00
E. C. Guegel, lot 5, block 1	220.00
E. C. Guegel, lot 6, block 1	220.00
H. B. McGowan, lot 7, block 1	220.00
David Patton, lot 8, block 1	220.00
David Patton, lot 9, block 1	220.00
Mark Nichols, lot 10, block 1	220.00
Mary H. Forrest, lot 11, block 1	220.00
W. H. Wincke, lot 12, block 1	220.00
S. B. Judkins, lot 13, block 1	220.00
M. Steffenson, lot 14, block 1	220.00
Nellie Steffenson, lot 15, block 1	220.00
J. I. Malec, lot 16, block 1	220.00
H. Skidmore, lot 17, block 1	220.00
City of Madison, So. 20 ft. of lot 18, block 1	110.00
J. H. Brown, lot 20, block 1	220.00
J. H. Brown, lot 21, block 1	220.00
Thos. Lofthus, lot 22, block 1	220.00
Harman & Bruce, lot 23, block 1	220.00
Harman & Bruce, lot 24, block 1	283.30
Wingra Land Co., Part of lot 8, block 2	349.25
Wingra Land Co., lot 9, block 2	453.75
Archie Mott, part of lot 8, all of 10, block 2	330.00
Archie Mott, lot 11, block 2	275.00
E. J. Fisher, lot 12, block 2	275.00
E. J. Fisher, lot 13, block 2	222.75
F. I. Malec, lot 14, block 2	220.00
J. B. Bliss, lot 15, block 2	220.00
J. H. Brown, lot 16, block 2	220.00
J. H. Brown, lot 17, block 2	347.88
Wingra Land Co., lot 11, block 4	247.50
Wingra Land Co., lot 12, block 4	247.50
Wingra Land Co., lot 13, block 4	247.50
Wingra Land Co., lot 14, block 4	416.90
Total Property	$8,866.83
City of Madison	577.36
Grand Total	$9,444.19

And on motion the resolution was adopted, as recommended, by an unanimous vote, on call of the ayes and noes.

SPRAGUE STREET

To the Mayor and Common Council of the City of Madison:

Gentlemen:

The Common Council of the City of Madison, having heretofore decided that it was expedient and necessary that Sprague Street from Monroe Street to Gregory Street in said city be improved by grading, paving and otherwise improving said street at the expense of the property benefited thereby, and having ordered that the Board of Public Works view the premises that would be affected by such improvement and determine the damages and benefits that would accrue to each parcel of real estate by reason of said improvement, and the amount that should be assessed to each parcel benefited and the amount to be allowed to each parcel damaged by such improvement, we respectfully report that in pursuance of said order the city engineer duly prepared plans and specifications for the proposed improvement, which said plans and specifications were duly approved by us; that we personally viewed and carefully examined the real estate along the line of the said proposed improvement, and all the real estate that would be benefited or damaged by the contemplated work, and having examined and considered severally and separately each parcel of land in the said territory in any manner affected by said improvement, we duly filed a report in our office covering all of said matters, and all matters by us to be performed, as more fully appears from said report filed in our office on the 13th day of March, 1922, which report is here referred to and hereto attached and made a part of this report as if herein specifically and fully set forth.

We further report that having filed the said report we gave notice by publication in the official paper on the 18th day March, 1922, that said report was on file, and that said report would remain on file for ten days, and that on Thursday, the 23rd day of March, 1922, at two o'clock in the afternoon said Board would be in session at their office to hear all objections that might be made to said report, as more fully appears from the affidavit of publication of said notice hereto attached; that at the time set in the said report your said Board were duly in session to hear all objections, and that no person appeared to make any objections to the said report, and no objections were offered or filed against said report.

Your Board therefore makes this its report of all its doings in relation to the said matter, and prays that the plans and specifications for the improvement of the said street as by your Board prepared be adopted, and that the award of benefits, as by your Board made be adopted.

A resolution assessing benefits is reported herewith and its passage recommended.

Dated March 23, 1922.

F. W. KARSTENS,
LAURENCE FRENEY,
FRANK W. LUCAS,
Board of Public Works.

The resolution reported was as follows:

The Board of Public Works having made report of all its proceedings in relation to the improvement of Sprague Street from Monroe Street to Gregory Street pursuant to a resolution of the Common Council adopted and the Common Council having adopted the plans and specifications as reported by said Board, for the said improvement, and having reported the entire cost of said improvement, and having in all things duly conformed to the order of the Common Council in relation thereto, and the provisions of the charter and the statutes in such cases made and provided, and the Council being fully advised in the premises, do hereby determine that the city at large is justly chargeable with and shall pay the sum of $2,454.58 of the cost of the said improvement, that no parcel of said real estate is damaged by the said improvement, and that the several separate parcels of real estate hereinafter enumerated are severally and separately benefited the sums respectively set opposite each parcel of real estate, and determines that each separate parcel of real estate shall pay the sum respectively set opposite it as the several and separate benefits by it derived from the said improvement, as follows:

WINGRA PLAT

Owner Description	Amount.
Geo. Lawrence, lot 1, block 1	$343.78
C. R. Welton, NW. 37 ft. of lot 1, block 2	175.75
O. H. Bakken, SE 3 ft of 1, all of 2, block 2	204.25
Mrs. J. R. Brown, lot 3, block 2	190.00
Ed. Doerfer, lot 4, block 2	190.00
Ed. Doerfer, lot 5, block 2	213.75
A. L. Mordt, lot 6, block 2	237.50
Mrs. C. E. Wright, lot 7, block 2	285.00
Wingra Land Co., Except part assessed to Mott of 8, block 2	234.65
Wingra Land Co., lot 9, block 2	391.88
Wingra Land Co., lot 1, block 9	142.03
Wingra Land Co., lot 2, block 9	190.00
J. N. Rippen, lot 3, block 9	190.00
S. L. Miller, lot 4, block 9	190.00
S. L. Miller, lot 5, block 9	190.00
E. L. Taylor, lot 6, block 9	[illegible]
S. L. Miller, lot 7, block 9	[illegible]
Geo. I. Brader, lot 8, block 9	[illegible]
Aug. Miller, lot 9, block 9	[illegible]
Aug. Miller, lot 10, block 9	[illegible]
Anna Murphy, lot 11, block 9	[illegible]
Frank Tiedeman, lot 12, block 9	[illegible]
A. N. Brattrud, lot 13, block 9	[illegible]
O. J. Tiedeman, lot 14, block 9	[illegible]
G. L. Endres, lot 15, block 9	[illegible]
J. L. Endres, NE 40 ft. of 16, 17, block 9	[illegible]
Total property	[illegible]
City of Madison	[illegible]
Grand Total	[illegible]

And on motion the resolution was adopted, as recommended, by a unanimous vote, on call of the ayes and noes.

STOCKTON COURT

To the Mayor and Common Council of the City of Madison:

Gentlemen:

The Common Council of the City of Madison, having heretofore decided that it was expedient and necessary that Stockton Court from Monroe Street to End of Plat in said city be improved by grading, paving and otherwise improving said street at the expense of the property benefited thereby, and having ordered that the Board of Public Works view the premises that would be affected by such improvement and determine the damages and benefits that would accrue to each parcel of real estate by reason of said improvement, and the amount that should be assessed to each parcel benefited and the amount to be allowed to each parcel damaged by such improvement, we respectfully report that in pursuance of said order the city engineer duly prepared plans and specifications for the proposed improvement, which said plans and specifications were duly approved by us; that we personally viewed and carefully examined the real estate along the line of the said proposed improvement, and all real estate that would be benefited or damaged by the contemplated work and having examined and considered severally and separately each parcel of land in the said territory in any manner affected by said improvement, we duly filed a report in our office covering all of said matters, and all matters by us to be performed, as more fully appears from said report filed in our office on the 13th day of March, 1922, which report is here referred to and hereto attached and made a part of this report as if herein specifically and fully set forth.

We further report that having filed the said report we gave notice by publication in the official paper on the 18th day March, 1922, that said report was on file, and that said report would remain on file for ten days, and that on Thursday, the 23rd day of March, 1922, at two o'clock in the afternoon said Board would be in session at their said office to hear all objections that might be made to said report, as more fully appears from the affidavit of publication of said notice hereto attached; that at the time set in the said report your said Board were duly in session to hear all objections, and that no person appeared to make any objections to the said report and no objections were offered or filed against said report.

Your Board therefore makes this its report of all its doings in relation to the said matter, and prays that the plans and specifications for the improvement of the said street as by your Board prepared be adopted, and that the award of benefits, as by your Board made be adopted.

A resolution assessing benefits is reported herewith and its passage recommended.

Dated March 23, 1922.

F. W. KARSTENS,
LAURENCE FRENEY,
FRANK W. LUCAS,
Board of Public Works.

The resolution reported was as follows:

The Board of Public Works having made report of all its proceedings in relation to the improvement of Stockton Court from Monroe Street to End of Plat, pursuant to a resolution of the Common Council adopted and the Common Council having adopted the plans and specifications as reported by said Board, for the said improvement, and having reported the entire cost of said improvement, and having in all things duly conformed to the order of the Common Council in relation thereto, and the provisions of the charter and the statutes in such cases made and provided, and the Council being fully advised in the premises, do hereby determine that the city at large is justly chargeable with and shall pay the sum of $[illegible] of the cost of the said improvement, that no parcel of said real estate is damaged by the said improvement and that the several separate parcels of real estate hereinafter enumerated are severally and separately benefited the sums respectively set opposite each parcel of real estate, and determines that each separate parcel of real estate shall pay the sum respectively set opposite it as the several and separate benefits by it derived from the said improvement, as follows:

BROWN'S ADDITION TO WEST LAWN

Owner Description	Amount
Geo. J. Brown, lot 2, block 1	[illegible]
Samuel Roberts, lot 3, block 1	[illegible]
Geo. J. Brown et al, lot 4, block 1	[illegible]
T. G. Cretney, lot 5, block 1	[illegible]
St. Andrews Church, lots 1, 2, 4, block 3	[illegible]
REPLAT OF LOT 3, BLK. 3, & ALL OF BLK. 2, BROWN'S ADD. TO WEST LAWN.	
Aralinda Brown, lots 1, 2, 3, 4	[illegible]
Robert Schuman, lot 5	[illegible]
Geo. J. Brown et al, lots 6, 7	[illegible]
Total Property	[illegible]
City of Madison	[illegible]
Grand Total	[illegible]

And on motion the resolution was adopted as recommended, by a unanimous vote, on call of the ayes and noes.

MILLS STREET

To the Mayor and Common Council of the City of Madison:

Gentlemen:

The Common Council of the City of Madison, having heretofore decided that it was expedient and necessary that Mills Street from Erin Street to [illegible] Drive in said city be improved by grading, paving and otherwise improving said street at the expense of the property benefited thereby, and having ordered that the Board of Public Works view the premises that would be affected by such improvement and determine the damages and benefits that would accrue to each parcel of real estate by reason of said improvement, and the amount that should be assessed to each parcel benefited and the amount to be allowed to each parcel damaged by such improvement, we respectfully report that in pursuance of said order the city engineer duly prepared plans and specifications for the proposed improvement, which said plans and specifications were duly approved by us; that we personally viewed and carefully examined the real estate along the line of the said proposed improvement, and all real estate that would be benefited or damaged by the contemplated work, and having

...and considered severally ...parately each parcel of land in ...said territory in any manner af... ...by said improvement, we duly ...report in our office covering ...of said matters, and all matters ...performed, as more fully ap... ...from said report filed in our ...on the 13th day of March, 1922, ...report is here referred to and ...attached and made a part of ...as if herein specifically ...set forth.

...further report that having filed ...report we gave notice by pub... ...in the official paper on the ...of March, 1922, that said re... was on file, and that said report ...remain on file for ten days, ...on Thursday the 23rd day ...1922, at two o'clock in the ...said Board would be in ses... ...their said office to hear all ...that might be made to ..., as more fully appears ...affidavit of publication of ...hereto attached; that at ...set in the said report your ...were duly in session to ...objections, and that no per... ...to make any objections ...said report, and no objections ...offered or filed against said re...

...Board therefore makes this its ...of all its doings in relation to ...matter, and prays that the ...specifications for the im... ...of the said street as by ...Board prepared be adopted, and ...award of benefits, as by your ...be adopted.

...resolution assessing benefits is ...herewith and its passage ...mended.

...March 23, 1922.

...W. KARSTENS,
LAURENCE FRENEY,
FRANK W. LUCAS,
Board of Public Works.

...resolution reported was as fol...

...Board of Public works having ...report of all its proceedings in ...to the improvement of Mills ...from Erin Street to Drive, pur... ...a resolution of the Common ...adopted and the Common ...having adopted the plans and ...ations as reported by said ...for the said improvement, and ...reported the entire cost of ...improvement, and having in all ...duly conformed to the order of ...Common Council in relation there... ...the provisions of the charter ...the statutes in such cases ...and provided, and the Council ...fully advised in the premises, ...hereby determine that the city at ...is justly chargeable with and ...pay the sum of $6,702.08 of the ...of the said improvement; that no ...of said real estate is damaged ...the said improvement, and that ...several separate parcels of real ...hereinafter enumerated are ...erally and separately benefitted ...sums respectively set opposite ...parcel of real estate, and de... ...that each separate parcel of ...estate shall pay the sum re... ...tively set opposite it as the sev... ...and separate benefits by it de... ...from the said improvement, ...follows:

GREENBUSH ADDITION

...Description	Amount
...Pitman, W. 45 ft. of ...6, block 23	$975.00
WINGRA HEIGHTS ADDITION	
...Shaughnessy, E. 46 ft. ...N. 117 ft. of lots 1, ...block 2	760.50
...Shaughnessy, S. 33 ...of lot 1, block 2	214.50
BACK BAY ADDITION	
...Ratcliffe et al, lot 1, ...block 4	377.00
...Ratcliffe et al, lot 2, ...block 4	377.00
...Ratcliffe et al, lot 3, ...block 4	377.00
...Ratcliffe, except part ...leased to Bryant of ...block 4	377.00
PART OF SECTION ... T. 7 N. R. 9 E.	
...rs of St. Mary ...ginning 6.17 chains ... NW ...corner of section 26, th. ...chains, th. S. 2 chains, ...SW'ly 6.71 chains to ...line of section 26, ...N. on said line 5 ...chains to beginning. Also ...6, 7, 8, 9, 10, 17, 18, ...21, and 22, of block ...lots 5, 6, 7, 8, and ...block 4 of Back Bay ...sion, together with ...parts of High St. ...SE line of Beacon ...SE line of lot 5, ...and lot 17, block ...also alley in ...from E. line of ...St. to SE line of ...and 17 extended, ...part of Beacon ...between W'ly line of ...St. and E'ly line ...except part ...to the City of ...for street pur...	4,049.50
...SECTION 27, T. 7 N. R. 9 E.	
...Beginning ...on E. line of ...406½ ft. S. of ...of said section, ...S line of ...Heights Add. 624.4 ...to shore of Lake ...SE'ly along ...to E. line of ...N. to ...Except part ...to Reynolds. ...Section 27	5,824.00
...Property	$13,331.50
...of Madison	6,702.08
...Grand Total	20,033.58

...on motion the resolution was ...as recommended, by a un... ...vote on call of the ayes and ...

CHARTER STREET

...Mayor and Common Council ...the City of Madison:

...Gentlemen:

...Common Council of the City of ...having heretofore decided ...was expedient and necessary ...Charter Street from Spring ...to Milton Street in said city be ...by grading, paving and ...said street at ...expense of the property benefited ...and having ordered that the ...of Public Works view the ...that would be affected by ...improvement and determine the ...and benefits that would ac... ...each parcel of real estate by ...of said improvement, and the ...that should be assessed to ...parcel benefited and the amount ...allowed to each parcel damaged ...improvement, we respectfully ...in pursuance of said order ...engineer duly prepared plans ...specifications for the proposed ...ment, which said plans and ...were duly approved by ...we personally viewed and ...examined the real estate ...the line of the said proposed ...and all real estate that ...benefited or damaged by ...contemplated work, and having ...and considered severally ...separately each parcel of land in ...territory in any manner af... ...said improvement, we duly ...report in our office covering ...said matters, and all matters ...to be performed, as more fully ...from said report filed in our ...on the 13th day of March, 1922. ...which report is here referred to and ...hereto attached and made a part of ...report as if herein specifically ...fully set forth.

...further report that having filed ...said report we gave notice by pub... ...in the official paper on the ...day of March, 1922, that said re... ...was on file, and that said report ...remain on file for ten days, and ...on Thursday the 23rd day of March, 1922, at two o'clock in the afternoon said Board would be in session at their office to hear all objections that might be made to said report, as more fully appears from the affidavit of publication of said notice hereto attached: that at the time set in the said report your said Board were duly in session to hear all objections and that no person appeared to make any objections to the said report, and no objections were offered or filed against said report,

Your Board therefore makes this its report of all its doing in relation to the said matter, and prays that the plans and specifications for the improvement of the said street as by your Board prepared be adopted, and that the award of benefits, as by your Board made be adopted.

A resolution assessing benefits is reported herewith and its passage recommended.

Dated March 23, 1922.

F. W. KARSTENS,
LAURENCE FRENEY,
FRANK W. LUCAS,
Board of Public Works.

The resolution reported was as follows:

The Board of Public Works having made report of all its proceeding in relation to the improvement of Charter Street from Spring Street to Milton Street pursuant to a resolution of the Common Council adopted and the Common Council having adopted the plans and specifications as reported by said Board, for the said improvement, and having reported the entire cost of said improvement, and having in all things duly conformed to the order of the Common Council in relation thereto, and the provisions of the charter and the statutes in such cases made and provided, and the Council being fully advised in the premises, do hereby determine that the city at large is justly chargeable with and shall pay the sum of $4,877.00 of the cost of the said improvement, that no parcel of said real estate is damaged by the said improvement, and that the several separato parcels of real estate herinafter enumerated are severally and separately benefited the sums respectively set opposite each parcel or real estate and determines that each separate parcel of real estate shall pay the sum respectively set opposite it as the several and benefits by it derived from the said improvement, as follows:

CHARTER STREET

BOWEN'S SECOND ADDITION

Sanford Eighmy, lot 1, block 2	$220.00
Madison Realty Co., lot 2, block 2	220.00
Fred Klein, lot 3, block 2	220.00
John Gross, West 30 ft. of lots 4, 5, block 2	440.00
Charlotte E. Boyle, lot 1, block 3	209.00
Emily D. Terry, lot 2, block 3	209.00
Emily D. Terry, lot 3, block 3	209.00
Carrie B. Starks, lot 4, block 3	209.00
Carrie B. Starks, lot 5, block 3	209.00
EIGHMY—RAMSEY ADDITION	
Sanford Eighmy, lot 10, block 3	220.00
Sanford Eighmy, lot 11, block 3	220.00
Sanford Eighmy, lot 12, block 3	220.00
Sanford Eighmy, lot 13, block 3	440.00
Sanford Eighmy, lot 14, block 6	423.50
Sanford Eighmy, lot 15, block 6	209.00
Sanford Eighmy, lot 16, block 6	209.00
Sanford Eighmy, lot 17, block 6	209.00
COYNE'S REPLAT	
W. H. Coyne, lot 21	430.10
W. H. Coyne, lot 22	203.50
W. H. Coyne, lot 23	203.50
Geo. Nelson, lot 24	203.50
Geo. Nelson, lot 25	203.50
MORHOFF'S REPLAT	
E. W. Morhoff, lot 7	248.05
E. W. Morhoff, lot 8	248.05
W. L. Woodward, lot 9	248.05
A. J. Thoman, lot 10	234.30
Ed. Niederer, lot 11	234.30
BROOK'S ADDITION	
Illinois Central Ry. Co., lot 7, block 14	789.80
Illinois Central Ry. Co. lot 1, block 15	789.80
Mrs. Schwerzgen and Mrs. Esser, lot 21, block 15	789.80
J. C. Schubert & A. A. Mayers, lot 22, block 15	215.74
J. C. Schubert & A. A. Mayers, lot 23, block 15	163.90
J. C. Schubert & A. A. Mayers, lot 24, block 15	230.38
J. C. Schubert & A. A. Mayers, lot 25, block 15	230.38
Jacob Feldman, lot 26, block 15	275.55
Jacob Feldman, lot 27, block 15	275.55
Jacob Feldman, lot 28, block 15	275.56
Total Property	$10,788.80
City of Madison	4,877.00
Grand total	$15,665.80

And on motion the resolution was adopted, as recommended, by a unanimous vote, on call of the ayes and noes.

CARROLL STREET

To the Mayor and Common Council of the City of Madison:

Gentlemen:

The Common Council of the City of Madison having heretofore decided that it was expedient and necessary that Carroll Street from Wilson Street to C. M. & St. P. Ry. Tracks in said city be improved by grading, paving and otherwise improving said street at the expense of the property benefited thereby, and having ordered that the Board of Public Works view the premises that would be affected by such improvement and determine the damages and benefits that would accrue to each parcel of real estate by reason of said improvement, and the amount that should be assessed to each parcel benefited and the amount to beallowed to each parcel damaged by such improvement, we respectfully report that in pursuance of said order the city engineer duly prepared plans and specifications for the proposed improvement, which said plans and specifications were duly approved by us: that we personally viewed and carefully examined the real estate along the line of the proposed improvement, and all real estate that would be benefited or damaged by the contemplated work, and having examined and considered severally and separately each parcel of land in the said territory in any manner affected by said improvement we duly filed a report in our office covering all of said matters, and and all matters by us to be performed, as more fully appears from said report filed in our office on the 13th day of March, 1922, which report is here referred to and hereto attached and made a part of this report as if herein specifically and fully set forth.

We further report that having filed the said report we gave notice by publication in the official paper on the 18th day of March, 1922, that said report was on file, and that said report would remain on file for ten days, and that on Thursday the 23rd day of March, 1922, at two o'clock in the afternoon said Board would be in session at their said office to hear all objections that might be made to said report, as more fully appears from the affidavit of publication of said notice hereto attached; that at the time set in the said report your said Board were duly in session to hear all objections and that no person appeared to make any objection to the said report, and no objections were offered or filed against said report,

Your Board therefore makes this its report of all its doings in relation to the said matter, and prays that the plans and specifications for the improvement of the said street as by your Board prepared be adopted, and that the awards of benefits, as by your Board made be adopted.

A resolution assessing benefits is reported herewith and its passage recommended.

Dated March 23, 1922.

F. W. KARSTENS,
LAURENCE FRENEY,
FRANK W. LUCAS,
Board of Public Works.

The resolution reported was as follows:

The Board of Public Works having made report of all its proceeding in relation to the improvement of Carroll Street from Wilson Street to C. M. & St. P. Ry. Tracks, pursuant to a resolution of the Common Council adopted and the Common Council having adoptod the plans and specifications as reported by said Board, for the said improvement, and having reported the entire cost of said improvement, and having in all things duly conformed to the order of the Common Council in relation thereto, and the provisions of the charter and the statutes in such cases made and provided, and the Council being fully advised in the premises, do hereby determine that the city at large is justly chargeable with and shall pay the sum of $575.86 of the cost of the said improvement, that no parcel of said real estate is damaged by the said improvement, and that the several separate parcels of real estate hereinafter enumerated are severally and separately benefited the sums respectively set opposite each parcel of real estate, and determines that each separate parcel of real estate shall pay the sum respectively set opposite it as the several and separate benefits by it derived from the said improvement, as follows:

CARROLL STREET

Owner Description	Amount
R. W. Daggett, Sr. NE 34 ft. of NW 95½ ft. of lot 9, block 70	$573.00
Jessie Teal et al, SE 44 ft. of NW 189½ ft. of lot 9, block 70	264.00
Magdalene Nelson, SE 42 ft. of NW 181½ ft. of lot 9, block 70	252.00
Lena Anderson, SE 50 ft. of NW 231½ ft. of lot 9, block 70	300.00
Mrs. Fairchild, lot 1, block 86	1,389.00
Total Property	$2,778.00
City of Madison	575.86
Grand total	$3,353.86

And on motion the resolution was adopted, as recommended, by a unanimous vote, on call of the the ayes and noes.

BOWEN COURT

To the Mayor and Common Council of the City of Madison:

Gentlemen:

The Common Council of the City of Madison, having heretofore decided that it was expedient and necessary that Brown Court from Mills Street to Warren Street in said city be improved by grading, paving and otherwise improving said street at the expense of the property benefited thereby, and having ordered that the Board of Public Works view the premises that would be affected by such improvement and determine the damages and benefits that would accrue to each parcel of real estate by reason of said improvement, and the amount that should be assessed to each parcel benefited and the amount to be allowed to each parcel damaged by such improvement, we respectfully report that in pursuance of said order the city engineer duly prepared plans and specifications for the proposed improvement, which said plans and specifications were duly approved by us; that we personally viewed and carefully examined the real estate along the line of the said proposed improvement, and all real estate that would be benefited or damaged by the contemplated work, and having examined and considered severally and separately each parcel of land in the said territory in any manner affected by said improvement, we duly filed a report in our office covering all of said matters, and all matters by us to be performed, as more fully appears from said report filed in our office on the 13th day of March, 1922, which report is here referred to and hereto attached and made a part of this report as if herein specifically and fully set forth.

We further report that having filed the said report we gave notice by publication in the official paper on the 18th day of March, 1922, that said report was on file, and that said report would remain on file for ten days, and that on Thursday the 23rd day of March, 1922, at two o'clock in the afternoon said Board would be in session at their office to hear all objections that might be made to said report, as more fully appears from the affidavit of publication of said notice hereto attached; that at the time set in the said report your said Board were duly in session to hear all objections, and that no person appeared to make any objections to the said report, and no objections were offered or filed against said report.

Your Board therefore makes this its report of all its doings in relation to the said matter, and prays that the plans and specifications for the improvement of the said street as by your Board prepared be adopted, and that the award of benefits, as by your Board made be adopted.

A resolution assessing benefits is reported herewith and its passage recommended.

Dated March 23, 1922.

F. W. KARSTENS,
LAURENCE FRENEY,
FRANK W. LUCAS,
Board of Public Works.

The resolution reported was as follows:

The Board of Public Works having made report of all its proceedings in relation to the improvement of Bowen Court from Mills Street to Warren Street pursuant to a resolution of the Common Council adopted and the Common Council having adopted the plans and specifications as reported by said Board, for the said improvement, and having reported the entire cost of said improvement, and having in all things duly conformed to the order of the Common Council in relation thereto, and the provision of the charter and the statutes in such cases made and provided, and the Council being fully advised in the premises, do hereby determine that the city at large is justly chargeable with and shall pay the sum of $1,408.86 of the cost of the said improvement, that no parcel of said real estate is damaged by the said improvement, and that the several separate parcels of real estate hereinafter enumerated are severally and separately benefited the sums respectively set opposite each parcel of real estate, and determines that each separate parcel of real estate shall pay the sum respectively set opposite it and the several and separate benefits by it derived from the said improvement as follows:

BOWEN'S SECOND ADDITION

Owner Description	Amount
John Gross, West 30 ft. of lots 4, 5, block 2	$120.00
E. J. Woodman, E 35 ft. of W 65 ft. of lots 4, 5, block 2	140.00
L. B. Clark, E 35 ft. of lots 4, 5, block 2	140.00
John Gross, lot 6, block 2	150.40
Mabel Fluker, lot 7, block 2	150.40
Lena Niendorf, lot 8, block 2	150.40
E. L. Foss, lot 9, block 2	150.40
Mary Doyle, West 48 ft. of lots 10, 11, block 2	160.00
M. W. Kelly, East 80 ft. of lot 10, block 2	320.00
Charlotte E. Boyle, lot 1, block 3	400.00
A. M. Showers, East 85 ft. lot 13, block 3	340.00
A. M. Showers, West 85 ft. of lots 12, 13, block 3	140.00
Joseph Renk, lot 14, block 3	150.40
J. L. Jardine, lot 15, block 3	150.40
Jas. Fitzpatrick, lot 16, block 3	150.40
Emily B. Terry, lot 17, block 3	150.40
EIGHMY—RAMSEY ADDITION	
Sanford Eighmy, lot 5, block 3	483.20
Chas. E. Snook, lot 6, block 3	160.00
Chas. E. Snook, lot 7, block 3	160.00
Chas. E. Snook, lot 8, block 3	160.00
Chas. E. Snook, lot 9, block 3	160.00
Sanford Eighmy, lot 10, block 3	400.00
R. H. Walker, lot 5, block 4	400.00
Stark-Levis Land Co., lot 6, block 4	152.00
Stark-Levis Land Co., lot 7, block 4	152.00
Stark-Levis Land Co., lot 8, block 4	153.20
Stark-Levis Land Co., lot 9, block 4	152.00
Farmer's & Merchant's Bank of Sun Prairie, lot 10, block 4	152.00
John Peterson, lot 11, block 4	888.00
O. M. Hildreth, lot 1, block 5	400.00
A. Achtenberg, lot 16, block 5	442.40
D. McVicar, lot 17, block 5	140.00
D. McVicar, lot 18, block 5	140.00
Farmers & Merchants Bank of Sun Prairie, lot 19, block 5	140.00
Stark-Levis Land Co., lot 20, block 5	140.00
Stark-Levis Land Co., lot 21, block 5	140.00
Sanford Eighmy, lot 1, block 6	830.00
Sanford Eighmy, lot 17, block 6	400.00
Stark-Levis Land Co., lot 18, block 6	140.00
D. McVicar, lot 19, block 6	140.00
Henry Fryer, lot 20, block 6	140.00
D. McVicar, lot 21, block 6	140.00
D. McVicar, lot 22, block 6	140.00
Total property	$9,008.00
City of Madison	1,408.86
Grand total	$10,416.86

And on motion the resolution was adopted, as recommended, by a unanimous vote, on call of the ayes and noes.

FAIRCHILD STREET

To the Mayor and Common Council of the City of Madison:

Gentlemen:

The Common Council of the City of Madison, having heretofore decided that it was expedient and necessary that Fairchild Street from Hamilton Street to State Street in said city be improved by grading, paving and otherwise improving said street at the expense of the property benefited thereby, and having ordered that the Board of Public Works view the premises that would be affected by such improvement and determine the damages and benefits that would accrue to each parcel of real estate by reason of said improvement, and the amount that should be assessed to each parcel benefited and the amount to be allowed to each parcel damaged by such improvement, we respectfully report that in pursuance of said order the city engineer duly prepared plans and specificatins for the proposed improvement, which said plans and specifications were duly approved by us; that we personally viewed and carefully examined the real estate along the line of the said proposed improvement, and all real estate that would be benefited or damaged by the contemplated work, and having examined and considered severally and separately each parcel of land in the said territory in any manner affected by said improvement, we duly filed a report in our office covering all of said matters, and all matters by us to be performed, as more fully appears from said report filed in our office on the 13th day of March, 1922, which report is here referred to and hereto attached and made a part of this report as if herein specifically and fully set forth.

We further report that having filed the said report we gave notice by publication in the official paper on the 18th day of March, 1922, that said report was on file, and that said report would remain on file for ten days, and that on Thursday the 23rd day of March, 1922, at two o'clock in the afternoon said Board would be in session at their office to hear all objections that might be made to said report, as more fully appears from the affidavit of publication of said notice hereto attached; that at the time set in the said report your said Board were duly in session to hear all objections, and that no person appeared to make any objections to said report, and no objections were offered or filed against said report,

Your Board therefore makes this its report, of all its doings in relation to the said matter, and prays that the plans and specifications for the improvement of the said street as by your Board prepared be adopted, and that the award of benefits, as by your Board made be adopted.

A resolution assessing benefits is reported herewith and its passage recommended.

Dated March 23, 1922.

F. W. KARSTENS,
LAURENCE FRENEY,
Board of Public Works.

The resolution reported was as follows:

The Board of Public Works having made report of all its proceedings in relation to the improvement of Fairchild street from Hamilton street to State street, pursuant to a resolution of the Common Council adopted, and the Common Council having adopted the plans and specifications as reported by said Board, for the said improvement, and having reported the entire cost of said improvement, and having in all things duly conformed to the order of the Common Council in relation thereto, and the provisions of the charter and the statutes in such cases made and provided, and the Council being fully advised in the premises, do hereby determine that the city at large is justly chargeable with and shall pay the sum of $17,773.88 of the cost of said improvement, that no parcel of said real estate is damaged by the said improvement, and that the several separate parcels of real estate hereinafter enumerated are severally and separately benefited the sums respectively set opposite each parcel of real estate, and determines that each separate parcel of real estate shall pay the sum respectively set opposite it as the several and separate benefits by it derived from the said improvement, as follows:

CITY

Owner—Description	Amount
Leonard Nolden et al., beg. 224 ft. E. from W. corner ner of block, th. S. 89 ft. to SE. line of lot 12; th. NE. to State st., th. W. to Beginning. Part of lots 2, 13, and all of 3, 4, block 65	616.00
Leonard Nolden et al., lot 5, block 65	462.00
Paltz Bros., NW. 58 ft. of lot 6, block 65	406.00
Henry Schulkamp Est., SE. 8 ft. of 6, all of 7, block 65	518.00
Wm. M. Powers, NW. ½ of NE. ½ of 2, block 66	231.00
J. B. Dalke, SE. ½ of NE. ½ of 2, block 66	231.00
Margaret H. Lyons, NW. 30 ft. of 3, block 66	210.00
Mrs. L. R. Esser, SE. 36 ft. of 3, block 66	252.00
Madison Realty Co., lot 4, block 66	462.00
Lucina Smith, NW. 2 rods of 5, 6, block 66	231.00
Congregational Church, SE. 6 rods of 5, 6, block 66	693.00
City Y. M. C. A., lots 3, 4, block 67	924.00
City Y. M. C. A., NW ½ of 5, block 67	231.00
St. Raphael's Cong., SE. ½ of 5, all of 6, 7, block 67	1,155.00
Dane County, lots 1, 2, 3, 4, block 68	1,386.00
Robert Slightam, lot 5, block 68	462.00
C. F. Vance and S. V. McConnel, NW. 61 ft. of 6, block 68	154.00
MILLS SUBDIVISION OF BLOCK 73	
Deming Fitch Est., lot 9, block 73	700.00
Dane County Title Co., SW. 51½ ft. of 10, SW. 51½ ft. of NW. 4½ ft. of 11, block 73	171.50
Standard Oil Co., SE. 20 ft. of lot 11, all of lot 12, block 73	567.00
CITY	
Mrs. A. E. Proudfit, lot 1, block 74	924.00
Auto Electric Service Co., SW. 25 ft. of lots 8, 9, block 74	924.00
Wisconsin Telephone Co., lot 10, block 74	462.00
Madison Realty Co., all not assessed to Metz of 1, block 75	462.00
M. E. Cass and Dora Harnan, SE. 128 ft. of lot 8, block 75	396.00
Anton Metz, NW. 4 ft. of 8, SE. ½ of 9, block 75	259.00
Anton and Jos. Metz, NW. ½ of lot 9, block 75	231.00
Anton Metz, SE. ½ of lot 10, block 75	231.00
Madison Realty Co., all not assessed to Metz of 10, block 75	231.00
Wm. Vallender, beg. at W. corner of block, th. E. on State 41 ft., th. S. 40 ft. to Fairchild st., th. NW. on Fairchild 54 ft. to beg. Part of lot 1, block 76	878.00
Castle & Doyle, beg. 41 ft. E. from W. corner of block, th. E. on State 20 ft., th. S. 60 ft. to Fairchild, th. NW. on Fairchild 28 ft., th. N. 40 ft. to beginning. Part of lot 1, block 76	196.00
C. E. Buell, beg. 61 ft. E. of W. corner of block, th. S. 60 ft. to Fairchild st., th. SE. on Fairchild to a pt. 14 ft. SE. of line between lots 1 and 2, th. NE. at rt. angs. to Fairchild 42½ ft., th. N. 43 ft. to State, th. W. 44 ft. to begin. Part of 1, 2, block 76	140.00
C. W. Haswell, beg. 74 ft. NW. from S. corner of block, th. NE. 59 ft., th. N. at rt. angs. to State st. 60 ft., th. W. on State st. 44 ft. to a point 105 ft E. of W. cor. of block, th. S. at rt. angs. to State 43 ft., th. SW. 42 ft. to Fairchild st., th. SE. 44 ft. to beg. Part of 1, 2, block 76	308.00
Madison Realty Co., SW. 39¼ ft. of SE. 8 ft. of lot 2, and SW. 39½ ft. of lot 3, block 76	518.00
Total property	$16,222.50
City of Madison	17,773.88
Grand total	$33,996.38

And on motion the resolution was adopted, as recommended, by a unanimous vote, on call of the ayes and noes.

DAYTON STREET

To the Mayor and Common Council of the City of Madison:

Gentlemen:

The Common Council of the City of Madison, having heretofore decided that it was expedient and necessary that Dayton street from state street to Hamilton street in said city be improved by grading, paving and otherwise improving said street at the expense of the property benefited thereby, and having ordered that the Board of Public Works view the premises that would be affected by such improvement and determine the damages and benefits that would accrue to each parcel of real estate by reason of said improvement, and the amount that should be assessed to each parcel benefited and the amount to be allowed to each parcel damaged by such improvement, we respectively report that in pursuance of said order the city engineer duly prepared plans and specifications for the proposed improvement, which said plans and specifications were duly approved by us; that we personally viewed and carefully examined the real estate along the line of the said proposed improvement, and all real estate that would be benefited or damaged by the contemplated work, and having examined and considered severally and separately each parcel of land in the said territory in any manner affected by said improvement, we duly filed a report in our office covering all of said matters, and all matters by us to be performed, as more fully appears from said report filed in our office on the 13th day of March, 1922, which report is here referred to and hereto attached and made a part of this report as if herein specifically and full set forth.

We further report that having filed the said report we gave notice by publication in the official paper on the 18th day of March, 1922, that said report was on file, and that said report would remain on file for ten days, and that on Thursday the 23rd day of March, 1922, at two o'clock in the afternoon said Board would be in session at their said office to hear all objections that might be made to said report, as more fully appears from the affidavit of publication of said notice hereto attached; that at the time set in the said report your said Board were duly in session to hear all objections, and that no person appeared to make any objections to the said report, and no objections were offered or filed against said report.

Your Board therefore makes this its report of all its doings in relation to the said matter, and prays that the plans and specifications for the improvement of the said street as by your Board prepared be adopted, and that the award of benefits as by your Board made be adopted.

A resolution assessing benefits is reported herewith and its passage recommended.

Dated March 23, 1922.

F. W. KARSTENS,
LAURENCE FRENEY,
Board of Public Works.

The resolution reported was as follows:

The Board of Public Works having made report of all its proceedings in relation to the improvement of Dayton street from State street to Hamilton street, pursuant to a resolution of the Common Council adopted, and the Common Council having adopted the plans and specification as reported by said Board, for the said improvement, and having reported the entire cost of said improvement, and having in all things duly conformed to the order of the Common Council in relation thereto, and the provisions of the charter and the statutes in such cases made and provided, and the Council being duly advised in the premises, do hereby determine that the city of large is justly chargeable with and shall pay the sum of $22,102.68 of the cost of the said improvement, that no parcel of said real estate is damaged by the said improvement, and that the several separate parcels of real estate hereinafter enumerated are severally and separately benefited the sums respectively set opposite each parcel of real estate, and determines that each separate parcel of real estate shall pay the sum respectively set opposite it as the several and separate benefits by it derived from the said improvement, as follows:

CITY

Owner—Description	Amount
Board of Education, lot 7, block 82	$924.00
Board of Education, lot 8, block 82	462.00
Board of Education, NE. 40 ft. of lot 9, block 82	280.00
Baptist Congregation, SE 88 ft. of SW. 26 ft. of lot 9, and SE. 88 ft. of lot 10, block 82	644.00
Jabe Alford, lot 1, SW ½ of lot 2, block 83	693.00
G. W. Gove, NE. ½ of lot 2, block 83	231.00
B. B. Collyer, SW. ½ of NW. 83 ft. of lot 3, block 83	231.00
Sarah J. Currier, NE ½ of NW. 128 ft. of lot 3, block 83	231.00
Presbyterian Church, lot 4, block 83	924.00
Unitarian Society, lot 1, block 90	924.00
Baraca Club, NE. 44 ft. of NW. 66 ft. of 8, block 90	308.00
W. G. Beecroft, SW. 22 ft. of NW. 66 ft. of 8, NE. 20 ft. of NW. 66 ft. of 9, block 90	294.00
Mifflin Realty Co., beg. on NW. line of Mifflin st. 22 ft. NE. of S. cor. of lot 5, th. NW. 116 ft., th. SW. 22 ft., th. NW. 148 ft. to Dayton st., th. NE. on Dayton st. 112 ft., th. SE. 132 ft., th. SW. 68 ft., th. SE. 132 ft. to Mifflin st., th. SW. 22 ft. to beg. Part of lots 5, 9, 10, block 90	784.00
Methodist Church, all of lot 4, and SE. 122 ft. of SW ½ of lot 5, block 91	1,155.00
G. H. Hudson, SE. 105½ ft. of NE. ½ of lot 5, and SE. 105½ ft of SW. 10 ft. of 6, block 91	301.00
M. C. Clark, SE. 105½ ft. of NE. 39½ ft. of SW. 49½ ft. of lot 6, block 91	276.50
Pinckney Investment Co., SE. 48 ft. of NE. 15½ ft. of lot 6, and SE. 48 ft. of lot 7, block 91	577.50
Clarke Gapen, beg. on Hamilton st. 30 ft. 7 in. N. of S. corner of lot 9, th. N. 80 deg. 15 min. W. 58 ft. 3 in., th. N. 36 deg. 30 min. W. 12 ft. 10 in., th. N. in a direct line to a pt. on a NE. line of lot 5 33 ft. NW. of E. corner of lot 5, th. NW 99 ft. to Johnson st., th. SW. 12 ft., th. SE. 99 ft., th. SW. at rt. angs. 64 ft., th. SE. 33 ft. to SE. line of lot 4, th. NE. 10 ft. to E. corner of lot 4, th. SE. along SW. line of lot 10 to Dayton st., th. NE. to Hamilton st., th. N. to beginning. Part of 4, 5, 9, 10, NE. 28 ft. of SE. ½ of lot 11, NE. 29 ft. of NW. ½ of 11, block 98	843.00
Mary E. Pierce, SW. 38 ft. of SE. ½ of 11, and SW. 37 ft. of NW. ½ of 11, block 98	266.00
Chas. Dobelin, SW. 44 ft. of lot 12, block 98	308.00
Chas. Dobelin, NE. 22 ft. of lot 12, block 98	154.00
Drs. Kennedy, lot 13, block 98	462.00
Drs. Kennedy, SE. 33 ft. of lot 14, block 98	462.00
Russel Jackson, beg. at W. corner of lot 1, th. SE. 112 ft., th. NE. 50 ft., th. N. 18 ft. 3 in. to a pt. 62 ft. from Pinckney st., th. NW. 12 ft. 8 in., th. N. 14 ft. 10 in., th. W. to a point 69 ft. 4 in. from Dayton st., th. NW. to Dayton st., th. SW. to beginning. Part of lot 1, block 99	490.00
Selena Severson, beg. on Dayton st. 70 ft. NE. from Pinckney st., th. at rt. angs. SE. 43 ft., th. E'ly 9 ft., th. NE. 19 ft. 4 in., th. NW. 50 ft. to Dayton st., th. SW. on Dayton st. st. 26 ft. 4 in. to begin. Part of lot 2, block 99	184.31
Alice E. Bratrud, beg. on Dayton st. 96 ft. 4 in. from W. corner of block, th. SE. 50 ft., th. NE. 9.12 ft. th. E. 41 ft. to Hamilton st., th. N. on said st. 44 ft., th. W. 32 ft. 7 in., th. NW. 25 ft. to Dayton st., th. SW. 50 ft. to beginning. Part of lots 2, 3, block 99	350.00
Alice E. Bratrud, beg. at N. corner of block, th. S. on Hamilton st. 68 ft., th. W. 32 ft., th. NW. 25 ft. to Dayton st., th. NE. 71 ft. to beginning. Part of lot 3, block 99	497.00
City of Madison, lot 10, block 64	924.00
R. T. Ely, lot 11, block 64	462.00
City Y. W. C. A., beg. on State 147½ ft. from E. cor. of block, th. N. at rt. angs. to State 60 ft., th. NE. 15¼ ft., th. NW. 20 ft., th. NE. 52 ft. to Carroll st., th. NW. 40 ft. to Dayton, th. SW. on Dayton 97 ft., th. at rt. angs. to Dayton SE. to pt. 60 ft. from State, th. S. to State, th. E. on State to begin. Part of lots 1, 2, 3, block 77	679.00
E. W. C. Boelsing, beg. 66 ft. E. from W. cor. of block, th. E on State st. 18 ft., th. N. at rt. angs. to State 60 ft., th. E. 20 ft., th. NW. 31 ft, to Dayton, th SW on Dayton st 24 ft, th. S. to State st. and place of beginning. Part of lot 2, block 77	168.00
Oscar C. Olson, beg. on State 66 ft. E. of W. cor. of block, th. W. 23 ft., th. N. to Dayton st., th. NE. on Dayton to a point 66 ft. from State st., th. S. to beginning. Part of lots 1, 2, block 77	226.80
Wm. J. Meuer, beg. 43 ft. E. of W. corner of block, th. N. to Dayton st., th. SW. to State st., th. E. on State st. to beginning. Part of lots 1, 2, block 77	424.20
DAYTON BUILDING CO.'S REPLAT	
The Marburg Co., lots 6, 7	568.75
Total property	$16,209.06
City of Madison	22,102.68
Grand total	$38,311.74

And on motion the resolution was adopted, as recommended, by a unanimous vote, on call of the ayes and noes.

CRANDALL STREET

To the Mayor and Common Council of the City of Madison:

Gentlemen:

The Common Council of the City of Madison, having heretofore decided that it was expedient and necessary that Crandall Street from Monroe Street to Gregory Street in said city be improved by grading, paving and otherwise improving said street at the expense of the property benefited thereby, and having ordered that the Board of Public Works view the premises that would be affected by such improvement and determine the damages and benefits that would accrue to each parcel of real estate by reason of said improvement, and the amount that should be assessed to each parcel benefited and the amount to be allowed to each parcel damaged by such improvement, we respectfully report that in pursuance of said order the city engineer duly prepared plans and specifications for the proposed improvement, which said plans and specifications were duly approved by us; that we personally viewed and carefully examined the real estate along the line of the said proposed improvement, and all real estate that would be benefited or damaged by the contamplated work, and having examined and considered severally and separately each parcel of land in the said territory in any manner affected by said improvement, we duly filed a report in our office covering all of said matters, and all matters by us to be performed, as more fully appears from said report filed in our office on the 13th day of March, 1922, which report is here referred to and hither-to attached and made a part of this report as if herein specifically and fully set forth.

We further report that having filed the said report we gave notice by publication in the official paper on the 18th day of March, 1922, that said report was on file and that said report would remain on file for ten days, and that on Thursday the 23rd day of March, 1922, at two o'clock in the afternoon said Board would be in session at their said office to hear all objections that might be made to said report, as more fully appears from the affidavit of publication of said notice hereto attached; that at the time set in the said report your said Board were duly in session to hear all objections, and that no person appeared to make any objections to the said report, and no objections were offered or filed against said report.

Your Board therefore makes this its report of all its doings in relation to the said matter, and prays that the plans and specifications for the improvement of the said street as by your Board prepared be adopted, and that the award of benefits, as by your Board made be adopted.

A resolution assessing benefits is reported herewith and its passage recommended.

Dated March 23, 1922.

F. W. KARSTENS,
LAURENCE FRENEY,
FRANK W. LUCAS,
Board of Public Works.

The resolution reported was as follows:

The Board of Public Works having made report of all its proceedings in relation to the improvement of Crandall Street from Monroe Street to Gregory Street pursuant to a resolution of the Common Council adopted adopted the plans and specifications as reported by said Board, for the said improvement, and having reported the entire cost of said improvement, and having in all things duly conformed to the order of the Common Council and the Common Council having in relation thereto, and the provisions of the charter and the statutes in such cases made and provided and the Council being fully advised in the premises do hereby determine that the city at large is justly chargeable with and shall pay the sum of none of the cost of the said improvement, that no parcel of said real estate is damaged by the said improvement, and that the several separate parcels of real estate hereinafter enumerated are severally and separately benefitted the sums respectively set opposite each parcel of real estate, and determines that each separate parcel of real estate shall pay the sum respectively set opposite it as the several and separate benefits by it derived from the said improvement, as follows:

WINGRA PLAT

Owner—Description	Amount
Wingra Land Co., lot 1, block 7	$166.05
Wingra Land Co., lot 2, block 7	180.00
Axel Peterson, lot 3, block 7	180.00
John Houtler, lot 4, block 7	180.00
John Houtler, lot 5 block 7	180.00
Wm. Laub, lot 6, block 7	180.00
Wingra Land Co., lot 7, block 7	180.00
Wingra Land Co., lot 8 block 7	180.00
G. L. Albers, lot 9, block 7	180.00
Clarke Stevens, lot 10, block 7	180.00
Ed. C. Rumpf, lot 11, block 7	180.00
Ed. C. Rumpf, lot 12, block 7	180.00
Michael Theiss, lot 13, block 7	180.00
Michael Theiss, lot 14, block 7	180.00
Wm. Armitage, lot 15, block 7	180.00
Wm. Armitage, lot 16, block 7	180.00
Bertha West, lot 17, block 7	180.00
Bertha West, lot 18, block 7	180.00
Stanley West, lot 18, block 8	180.00
Stanley West, lot 19, block 8	180.00
Wingra Land Co., lot 20, block 8	180.00
Maude L. Walter, lot 21, block 8	180.00
Maude L. Walter, lot 22, block 8	180.00
J. E. Patton, lot 23, block 8	180.00
Louisa D. Smith, lot 24, block 8	180.00
Chas. Borchart, lot 25, block 8	180.00
Gregory Endres, lot 26, block 8	180.00
Gregory Endres, lot 27, block 8	180.00
Gregory Endres, lot 28, block 8	180.00
Gregory Endres, lot 29, block 8	180.00
Earl B. Frusher, lot 30, block 8	180.00
Paul Ketelopher lot 31, block 8	180.00
Wingra Land Co., lot 32, block 8	180.00
Floyd Gurnee, lot 33, block 8	180.00
Wingra Land Co., lot 34, block 8	180.00
Wingra Land Co., lot 35, block 8	144.90
Total Property	$6,430.95
City of Madison	....
Grand Total	$6,430.95

And on motion the resolution was adopted, as recommended, by a unanimous vote, on call of the ayes and noes.

EBERHARDT COURT

To the Mayor and Common Council of the City of Madison:

Gentlemen:

The Common Council of the City of Madison, having heretofore decided that it was expedient and necessary that Eberhardt Court from Wingra Street to end of plat in said city be improved by grading, paving and otherwise improving said street at the expense of the property benefited thereby, and having ordered that the Board of Public Works view the premises that would be affected by such improvement, and determine the damages and benefits that would accrue to each parcel of real estate by reason of said improvement, and the amount that should be assessed to each parcel benefited and the amount to be allowed to each parcel damaged by such improvement, we respectfully report that in pursuance of said order the city engineer duly prepared plans and specifications for the proposed improvement, which said plans and specifications were duly approved by us; that we personally viewed and carefully examined the real estate along the line of the said proposed improvement, and all real estate that would be benefited or damaged by the contemplated work, and having examined and considered severally and separately each parcel of land in the said territory in any manner affected by said improvement, we duly filed a report in our office covering all of said matters, and all matters by us to be performed, as more fully appears from said report filed in our office on the 13th day of March, 1922, which report is here referred to and hereto attached and made a part of this report as if herein specifically and fully set forth.

We further report that having filed the said report we gave notice by publication in the official paper on the 18th day March, 1922, that said report was on file, and that said report would remain on file for ten days, and that on Thursday the 23rd day of March, 1922, at two o'clock in the afternoon said Board would be in session at their said office to hear all objections that might be made to said report, as more fully appears from the affidavit of publication of said notice hereto attached; that at the time set in the said report your said Board were duly in session to hear all objections, and that no person appeared to make any objections to the said report, and no objections were offered or filed against said report.

Your Board therefore makes this its report of all its doings in relation to the said matter, and prays that the plans and specifications for the improvement of the said street as by your Board prepared be adopted, and that the award of benefits, as by your Board made be adopted.

A resolution assessing benefits is reported herewith and its passage recommended.

Dated March 23, 1922.

F. W. KARSTENS,
LAURENCE FRENEY,
FRANK W. LUCAS,
Board of Public Works.

The resolution reported was as follows:

The Board of Public Works having made report of all its proceedings in relation to the improvement of Eberhardt Court from Wingra Street to end of plat pursuant to a resolution of the Common Council adopted and the Common Council having adopted the plans and specification as reported by said Board for the said improvement and having reported the entire cost of said improvement, and having in all things duly conformed to the order of the Common Council in relation thereto, and the provisions of the charter and the statutes in such cases made and provided, and the Council being fully advised in the premises, do hereby determine that the city at large is justly chargeable with and shall pay none of the cost of the said improvement, that no parcel of said real estate is damaged by the said improvement, and that the several separate parcels of real estate hereinafter enumerated are severally and separately benefitted the sums respectively set opposite each parcel of real estate and determines that each separate parcel of real estate shall pay the sum respectively set opposite it as the several and separate benefits by it derived from the said improvement, as follows:

BASKERVILLE'S REPLAT, BLOCK NO. 303

Owner—Description	Amount
Ed. Slaby, lot 1, block 1	$157.50
John E. Doll, lot 2, block 1	157.50
Thos. Coyle, lot 3, block 1	157.50
Thos. Coyle, lot 4, block 1	176.25
C. Holgers, N. ½ of lots 1, 2, block 2	315.00
Ed. Volkert, lot 3, block 2	157.50
Paul Olson, lot 4, block 2	176.25
BLOCK'S 301, 302, 303, 304 ADDITION	
John R. Cox, lot 6, block 302	150.00
Total Property	$1,447.50
City of Madison	....
Grand Total	$1,447.50

And on motion the resolution was adopted, as recommended by a unanimous vote, on call of the ayes and noes

EMMETT STREET

To the Mayor and Common Council of the City of Madison:

Gentlemen:

The Common Council of the City of Madison, having heretofore decided that it was expedient and necessary that Emmett Street from Fair Oaks Ave., to Garrison Street in said city be improved by grading, paving and otherwise improving said street at the expense of the property benefited thereby, and having ordered that the Board of Public Works view the premises that would be affected by such improvement and determine the damages and benefits that would accrue to each parcel of real estate by reason of said improvement, and the amount that should be assessed to each parcel benefited and the amount to be allowed to each parcel damaged by such improvement, we respectfully report that in pursuance of said order the city engineer duly prepared plans and specifications for the proposed improvement, which said plans and specifications were duly approved by us; that we personally viewed and carefully examined the real estate along the line of the said proposed improvement, and all real estate that would be benefited or damaged by the contemplated work, and having examined and considered severally and separately each parcel of land in the said territory in any manner affected by said improvement, we duly filed a report in our office covering all of said matters, and all matters by us to be performed, as more fully appears from said report filed in our office on the 13th day of March, 1922, which report is here referred to and hereto attached and made a part of this report as if herein specifically and fully set forth.

We further report that having filed the said report we gave notice by publication in the official paper on the 18th day of March, 1922, that said report was on file, and that said report would remain on file for ten days, and that on Thursday, the 23rd day of March, 1922, at two o'clock in the afternoon said Board would be in session at their said office to hear all objections that might be made to said report, as more fully appears from the affidavit of publication of said notice hereto attached; that at the time set in the said report your said Board were duly in session to hear all objections, and that no person appeared to make any objections to the said report, and no objections were offered or filed against said report.

Your Board therefore makes this its report of all its doings in relation to the said matter, and prays that the plans and specifications for the improvement of the said street as by your Board prepared be adopted, and that the awards of benefits, as by your Board made be adopted.

A resolution assessing benefits is reported herewith and its passage recommended.

Dated March 23, 1922.

F. W. KARSTENS,
LAURENCE FRENEY,
FRANK W. LUCAS,
Board of Public Works.

The resolution reported was as follows:

The Board of Public Works having made report of all its proceedings in relation to the improvement of Emmett Street from Fair Oaks Avenue to Garrison Street pursuant to a resolution of the Common Council adopted and the Common Council having adopted the plans and specification as reported by said Board, for the said improvement, and having reported the entire cost of said improvement, and having in all things duly conformed to the order of the Common Council in relation thereto, and the provisions of the charter and the statutes in such cases made and provided, and the Council being fully advised in the premises, do hereby determine that the city at large is justly chargeable with and shall pay the sum of $175.08 of the cost of the said improvement, that no parcel of said real estate is damaged by the said improvement, and that the several separate parcels of real estate hereinafter enumerated are severally and separately benefited the sums respectively set opposite each parcel of real estate, and determines that each separate parcel of real estate

shall pay the sum respectively set opposite it as the several and separate benefits by it derived from the said improvement, as follows:

THIRD ADDITION TO FAIR OAKS

Owner—Description	Amount
Fair Oaks Land Co., NE. ¼ of lots 1, 2, block 29 ....$	466.65
Fair Oaks Land Co., lot 3, block 29	180.00
Fair Oaks Land Co., lot 4, block 29	180.00
Clara Howe, lot 5, block 29	180.00
Fair Oaks Land Co., lot 6, block 29	180.00
Mrs. Minnie Saddy, lot 7, block 29	180.00
L. C. Gunderson, lot 8, block 29	180.00
Sam Ireland, lot 9, block 29	180.00
O. & E. Wilson, lot 10, block 29	180.00
G. Schunck, lot 11, block 29	387.00
C. & N. W. R. R., right of way	2,250.00
Total property ....$	4,543.65
City of Madison ....$	175.08
Grand Total ....$	4,718.73

And on motion the resolution was adopted, as recommended, by a unanimous vote, on call of the ayes and noes.

REPORT OF BOARD OF PUBLIC WORKS

To the Mayor and Common Council.

Gentlemen:

The Board of Public Works are transmitting herewith the assessments for benefits and the damages accruing to each parcel of real estate affected by the improvement of the following streets or parts of streets heretofore ordered to be improved.

By order of the Board of Public Works,

E. E. PARKER,
City Engineer.

BREEZE TERRACE

To the Mayor and Common Council of the City of Madison:

Gentlemen:

The Common Council of the City of Madison, having heretofore decided that it was expedient and necessary that Breeze Terrace from University Ave., to Regent St., in said city be improved by grading, paving and otherwise improving said street at the expense of the property benefited thereby, and having ordered that the Board of Public Works view the premises that would be affected by such improvement and determine the damages and benefits that would accrue to each parcel of real estate by reason of said improvement, and the amount that should be assessed to each parcel benefited and the amount to be allowed to each parcel damaged by such improvement, we respectfully report that in pursuance of said order the city engineer duly prepared plans and specifications for the proposed improvement, which said plans and specifications were duly approved by us; that we personally viewed and carefully examined the real estate along the line of the said proposed improvement, and all real estate that would be benefited or damaged by the contemplated work ,and having examined and considered severally and separately each parcel of land in the said territory in any manner affected by said improvement, we duly filed a report in our office covering all of said matters, and all matters by us to be performed, as more fully appears from said report filed in our office on the 24th day of April, 1922, which report is here referred to and hereto attached and made a part of this report as if herein specifically and fully set forth.

We further report that having filed the said report we gave notice by publication in the official paper on the 29th day of April, 1922, that said report was on file, and that said report would remain on file for ten days, and that on Thursday, the 4th day of May, 1922, at 2 o'clock in the afternoon said Board would be in session at their said office to hear all objections that might be made to said report, as more fully appears from the affidavit of publication of said notice hereto attached; that at the time set in the said report your said Board were duly in session to hear all objections, and that no person appeared to make any objections to the said report, and no objections were offered or filed against said report.

Your Board therefore makes this its report of all its doings in relation to the said matter, and prays that the plans and specifications for the improvement of the said street as by your Board prepared be adopted, and that the award of benefits, as by your Board may be adopted.

A resolution assessing benefits is reported herewith and its passage recommended.

Dated May 4th, 1922.

F. W. KARSTENS,
LAURENCE FRENEY,
FRANK W. LUCAS,
Board of Public Works.

The resolution reported was as follows:

The Board of Public Works having made report of all its proceedings in relation to the improvement of Breeze Terrace from University Avenue to Regent Street pursuant to a resolution of the Common Council adopted and the Common Council having adopted the plans and specification as reported by said Board, for the said improvement, and having reported the entire cost of said improvement, and having in all things duly conformed to the order of the Common Council in relation thereto, and the provisions of the charter and the statutes in such cases made and provided, and the Council being fully advised in the premises, do hereby determine that the city at large is justly chargeable with and shall pay the sum of $2,719.77 of the cost of the said improvement, that no parcel of said real estate is damaged by the said improvement, and that the several separate parcels of real estate hereinafter enumerated are severally and separately benefited the sums respectively set opposite each parcel of real estate and determines that each separate parcel of real estate shall pay the sum respectively set opposite it as the several and separate benefits by it derived from the said improvement, as follows:

BREEZE TERRACE
UNIVERSITY HEIGHTS

Owner—Description	Amount
Oscar Rennebohm et al, lot 1, block 1 ....$	660.00
B. J. Stevens, lot 13, block 1	330.00
Frank Kleinheinz, lot 14, block 1	330.00
Geo. Hutton, lot 15, block 1	330.00
A. E. Runge, lot 16, block 1	330.00
J. L. Sammis, lot 17, block 1	330.00
City of Madison, S. 5 ft. of lot 18, block 1	27.50
Andrew J. Holmes, N. 40 ft. of S. 45 ft. of 18, blk. 1	220.00
Mrs. C. E. Curtis, N. 15 ft. of 18, S. 30 ft. of 19, blk. 1	247.50
Andrew Jensen, N. 30 ft. of 19, S. 15 ft. of 20, blk. 1	247.50
Flora E. Doty, N. 45 ft. of 20, block 1	247.50
RANDALL PARK	
Gilbert, Ela & Heilman, E. 80 ft. of 8, E. 60 ft. of S. 20 ft. of lot 9, block 1	440.00
A. E. Runge, N. 40 ft. of lot 9, block 1	220.00
C. L. Harper, lot 10, block 1	330.00
C. L. Harper, lot 11, block 1	295.68
A. E. Runge, S. 40 ft. of lot 12, block 1	220.00
Julia M. Rowley, N. 20 ft. of 12, S. 20 ft. of 13, block 1	220.00
C. H. Crownhart, N. 40 ft. of lot 13, block 1	220.00
W. H. Dudley, lot 14, block 1	330.00
W. E. Morgan, lot 13, block 2	330.00
Minnie E. Morgan, S. 25 ft. of lot 14, block 2	137.50
A. H. Bushnell, N. 35 ft. of 14, S. 10 ft. of 15, block 2	247.50
Minnie E. Morgan, N. 50 ft. of lot 15, block 2	275.00
G. T. Greig, lot 16, block 2	330.00
J. C. Harper, lot 17, block 2	330.00
J. C. Harper, lot 18, block 2	330.00
MENGES REPLAT OF PART OF BLOCK 2 RANDALL PARK	
Chris Bohren, lot 11 ....$	246.95
Chris Bohren, lot 12	247.50
Julia K. Miller-Hicks, lot 13	247.50
G. P. Meyer, lot 14	247.50
MENGES REPLAT OF PART OF BLOCK 3 RANDALL PARK	
Mrs. Monica Kersten, E. ½ of lots 4 and 5	440.00
D. H. Richardson, lot 6	220.00
R. S. McCaffery, lot 7	220.00
A. F. Menges, E. ½ of lots 8 and 9	440.00
SECTION 22, T. 7 N., R. 9 E.	
University of Wisconsin, unplatted land in section 22 ....$	10,565.13
Total Property ....$	20,730.26
City Share	2,719.77
Grand Total ....$	23,450.03

And on motion, the resolution was adopted as recommended, by a unanimous vote, on call of the ayes and noes.

RAY STREET

To the Mayor and Common Council of the City of Madison:

Gentlemen:

The Common Council of the City of Madison, having heretofore decided that it was expedient and necessary that Ray street from Spooner street to Harrison street in said city be improved by grading, paving and otherwise improving said street at the expense of the property benefited thereby, and having ordered that the Board of Public Works view the premises that would be affected by such improvement and determine the damages and benfits that would accrue to each parcel of real estate by reason of said improvement, and the amount that should be assessed to each parcel benefited and the amount to be allowed to each parcel damaged by such improvement, we respectfully report that in pursuance of said order the city engineer duly prepared plans and specifications for the proposed improvement, which said plans and specifications were duly approved by us; that we personally viewed and carefully examined the real estate along the line of the said proposed improvement, and all real estate that would be benefited or damaged by the contemplated work, and having examined and considered severally and separately each parcel of land in the said territory in any manner affected by said improvement, we duly filed a report in our office covering all of said matters, and all matters by us to be performed, as more fully appears from said report filed in our office on the 24th day of April, 1922, which report is here referred to and hereto attached and made a part of this report as if herein specifically and fully set forth.

We further report that having filed the said report we gave notice by publication in the official paper on the 29th day of April, 1922, that said report was on file, and that said report would remain on file for ten days, and that on Thursday the 4th day of May, 1922, at two o'clock in the afternoon said Board would be in session at their said office to hear all objections that might be made to said report, as more fully appears from the affidavit of publication of said notice hereto attached; that at the time set in the said report your said Board were duly in session to hear all objections, and that no person appeared to make any objections to the said report, and no objections were offered or filed against said report.

Your Board therefore makes this its report of all its doings in relation to the said matter, and prays that the plans and specifications for the improvement of the said street as by your Board prepared be adopted, and that the award of benefits as by your Board made be adopted.

A resolution assessing benefits is reported herewith and its passage recommended.

Dated May 4, 1922.

F. W. KARSTENS,
LAURENCE FRENEY,
FRANK W. LUCAS,
Board of Public Works.

The resolution reported was as follows:

The Board of Public Works having made report of all its proceedings in relation to the improvement of Ray street from Spooner street to Harrison street, pursuant to a resolution of the Common Council adopted March 24, 1922, and the Common Council having adopted the plans and specification as reported by said Board, for the said improvement, and having reported the entire cost of said improvement, and having in all things duly conformed to the order of the Common Council in relation thereto, and the provisions of the charter and the statutes in such cases made and provided, and the Council being fully advised in the premises, do hereby determine that the city at large is just chargeable with and shall pay the sum of $84.70 of the cost of the said improvement, that no parcel of said real estate is damaged by the said improvement, and that the several separate parcels of real estate hereinafter enumerated are severally and separately benefited the sums respectively set opposite each parcel of real estate, and determines that each separate parcel of real estate shall pay the sum respectively set opposite it as the several and separate benefits by it derived from the said improvements, as follows:

RAY STREET
EVERGREEN PARK

Owner—Description	Amount
Irene M. Wakeman, lot 1, block 2	$327.00
C. A. Smith, W. 40 ft. of lot 2, block 2	240.00
John Leonard, E. 15 of 2, W. 25 of 3, 4, 5, block 2	240.00
E. C. Phillips, W. 45 of E. 95 ft. of 3, 4, 5, block 2	270.00
R. C. Phillips, E. 50 ft. of lots 3, 4, 5, block 2	300.00
WEST LAWN	
George F. Gregg, lot 1, block 18	300.00
Joseph L. Endres, lot 2, block 18	300.00
A. L. Vorndran, lot 3, all except W. 20 ft. of 4, block 18	723.60
A. L., Mary and C. Vorndran, W. 20 ft. of 4, all of 5, block 18	607.80
FIRST ADDITION TO WEST LAWN	
C. E. Buell, E. 80 ft. of 3 and 4, block 28	480.00
Mrs. A. E. Berggren, W. 40 ft. of 3 and 4, block 28	240.00
J. A. Hurley, lot 5, block 28	300.00
Samuel Gersback, lot 6, block 28	300.00
G. E. Teckemeyer, lot 7, block 28	330.00
J. L. Endress, lot 8, block 28	300.00
G. F. Daggett, lot 9, block 28	300.00
Josephine S. Finn, lot 10, block 28	300.00
Michael P. Wagner, lot 11, block 28	490.20
Total property	$6,343.60
City Share	84.70
Grand total	6,433.30

And on motion the resolution wa adopted as recommended by a unani mous vote an call of the ayes and noes.

CORRY STREET

To the Mayor and Common Council of the City of Madison:

Gentlemen:

The Common Council of the City of Madison, having heretofore decided that it was expedient and necessary that Corry street from Atwood avenue to C., M. & St. P. Railway in said city be improved by grading, paving and otherwise improving said street at the expense of the property benefited thereby, and having ordered that the Board of Public Works view the premises that would be affected by such improvement and determine the damages and benefits that would accrue to each parcel of real estate by reason of said improvement, and the amount that should be assessed to each parcel benefited and the amount to be allowed to each parcel damaged by such improvement, we respectfully report that in pursuance of said order the city engineer duly prepared plans and specifications for the proposed improvement, which said plans and specifications were duly approved by us; that we personally viewed and carefully examined the real estate along the line of the said proposed improvement, and all real estate that would be benefited or damaged by the contemplated work, and having examined and considered severally and separately each parcel of land in the said territory in any manner affected by said improvement, we duly filed a report in our office covering all of said matters, and all matters by us to be performed, as more fully appears from said report filed in our office on the 24th day of April, 1922, which report is here referred to and hereby attached and made a part of this report as if herein specifically and fully set forth.

We further report that having filed the said report we gave notice by publication in the official paper on the 29th day of April, 1922, that said report was on file, and that said report would remain on file for ten days, and that on Thursday the 4th day of May, 1922, at 2:00 o'clock in the afternoon said Board would be in session at their said office to hear all objections that might be made to said report, as more fully appears from the affidavit of publication of said notice hereto attached; that at the time set in the said report your said Board were duly in session to hear all objections, and that no person appeared to make any objections to the said report, and no objections were offered or filed against said report.

Your Board therefore makes this its report of all its doings in relation to the said matter, and prays that the plans and specifications for the improvement of the said street as by your Board prepared be adopted, and that the award of benefits as by your Board made be adopted.

A resolution assessing benefits is reported herewith and its passage recommended.

Dated May 4, 1923.

F. W. KARSTENS,
LAURENCE FRENEY,
FRANK W. LUCAS,
Board of Public Works.

The resolution reported was as follows:

The Board of Public Works having made report of all its proceedings in relation to the improvement of Corry street from Atwood avenue to C., M. & St. P. Railway, pursuant to a resolution of the Common Council adopted, and the Common Council having adopted the plans and specifications as reported by said Board, for the said improvement, and having reported the entire cost of said improvement, and having in all things duly conformed to the order of the Common Council in relation thereto, and the provisions of the charter and the statutes in such cases made and provided, and the Council being fully advised in the premises, do hereby determine that the city at large is justly chargeable and shall pay the sum of $2,367.70 of the cost of the said improvement, that no parcel of said real estate is damaged by the said improvement, and that the several separate parcels of real estate hereinafter enumerated are severally and separately benefited the sums respectively set opposite each parcel of real estate, and determines that each separate parcel of real estate shall pay the sum respectively set opposite it as the several and separate benefits by it derived from the said improvement, as follows:

J. P. CORRY ADDITION

Owner—Description	Amount
St. Bernard's Congregation, lot 6 and 7, block 1	$1,440.00
St. Bernard's Congregation, lot 6, block 2	636.00
Carl Molbreck, lot 7, block 2	240.00
Mrs. C. H. Andrus, lot 8, block 2	270.00
J. M. Boyd, lot 9, block 2	405.00
FIRST ADDITION TO FAIR OAKS	
Madison Kipp Corp., lot 1, block 22	72.00
Madison Kipp Corp., lot 2, block 22	240.00
T. Anderson, lot 3, block 22	240.00
Irving Bonnell, lot 4, block 22	240.00
Irving Bonnell, lot 5, block 22	240.00
W. R. Sander, lot 6, block 22	240.00
W. R. Sander, lot 7, block 22	240.00
C. J. Donovan, lot 8, block 22	240.00
Frank Grady, lot 9, block 22	240.00
Frank Grady, lot 10, block 22	240.00
Mary King, lot 11, block 22	240.00
John Mahoney, lot 12, block 22	240.00
Henry C. Hanson, lot 13, block 22	240.00
John Erickson, N. 27 ft. of 14, 15, block 22	222.00
G. E. Heath, N. 40 ft. of S. 83 ft. of lot 14, block 22	240.00
Capital City Lumber Co., S. 43 ft. of lot 14, block 22	258.00
Total property	$6,663.00
City Share	2,367.70
Grand total	$9,030.70

And on motion the resolution was adopted as recommended by a unanimous vote on call of the ayes and noes.

PROSPECT AVENUE

To the Mayor and Common Council of the City of Madison:

Gentlemen:

The Common Council of the City of Madison, having heretofore decided that it was expedient and necessary that Prospect Ave., from Monroe St., to Fox Ave., in said city be improved by grading, paving and otherwise improving said street at the expense of the property benefited thereby, and having ordered that the Board of Public Works view the premises that would be affected by such improvement and determine the damages and benefits that would accrue to each parcel of real estate by reason of said improvement, and the amount that should be assessed to each parcel benefited and the amount to be allowed to each parcel damaged by such improvement, we respectfully report that in pursuance of said order the city engineer duly prepared plans and specifications for the proposed improvement, which said plans and specifications were duly approved by us; that we personally viewed and carefully examined the real estate along the line of the said proposed improvement, and all real estate that would be benefited or damaged by the contemplated work, and having examined and considered severally and separately each parcel of land in the said territory in any manner affected by said improvement, we duly filed a report in our office covering all of said matters, and all matters by us to be performed, as more fully appears from said report filed in our office on the 24th day of April, 1922, which report is here referred to and hereto attached and made a part of this report as if herein specifically and fully set forth.

We further report that having filed the said report we gave notice by publication in the official paper on the 29th day of April, 1922, that said report was on file, and that said report would remain on file for ten days, and that on Thursday, the 4th day of May, 1922, at 2 o'clock in the afternoon said Board would be in session at their said office to hear all objections that might be made to said report, as more fully appears from the affidavit of publication of said notice hereto attached; that at the time set in the said report your said Board were duly in session to hear all objections, and that no person appeared to make any objections to the said report, and no objections were offered or filed against said report.

Your Board therefore makes this its report of all its doings in relation to the said matter, and prays that the plans and specifications for the improvement of the said street as by your Board prepared be adopted and that the award of benefits, as by your Board made be adopted.

A resolution assessing benefits is reported herewith and its passage recommended.

Dated May 4, 1922.

F. W. KARSTENS,
LAURENCE FRENEY,
FRANK W. LUCAS,
Board of Public Works.

The resolution reported was as follows:

The Board of Public Works having made report of all its proceedings in relation to the improvement of Prospect Ave., from Monroe St., to Fox Ave., pursuant to a resolution of the Common Council adopted Dec. 14, 1917, and the Common Council having adopted the plans and specification as reported by said Board, for the said improvement, and having reported the entire cost of said improvement, and having in all things duly conformed to the order of the Common Council in relation thereto, and the provisions of the charter and the statute in such cases made and provided, and the Council being fully advised in the premises, do hereby determine that the city at large is justly chargeable with and shall pay the sum of $17.16 of the cost of the said improvement, that no parcel of said real estate is damaged by the said improvement, and that the several separate parcels of real estate hereinafter enumerated are severally and separately benefited the sums respectively set opposite each parcel of real estate, and determines that each separate parcel of real estate shall pay the sum respectively set opposite it as the several and separate benefits by it derived from the said improvement, as follows:

PROSPECT AVE.
WEST LAWN

Owner—Description	Amount
Frank T. Kessenich, NW. 40 ft. of lots 1, 2, block 16	200.00
William Peel, SE. 40 ft. of NW. 80 ft. of 1, 2, block 16	200.00
E. P. Gersback, SE. 40 ft. of lots 1, 2, block 16	200.00
E. C. Wiswall, NE. 40 ft. of lot 28, block 16	600.00
McClellan Dodge, lot 10, block 17	600.00
C. P. Norgord, lot 11, block 17	250.00
A. W. Gratz, lot 12, block 17	250.00
A. W. Gratz, lot 13, block 17	209.25
E. L. Luther, NW. 40 ft. of lot 8, 9, block 20	200.00
R. E. Thomas, SE. 40 ft. of NW. 80 ft. of 8, 9, blk. 20	200.00
G. S. Lowman, SE. 40 ft. of lots 8, 9, block 20	200.00
Al. Ingebritson, lot 10, block 20	575.00
L. D. Rowell, NW. ½ of lot 1, 2, block 21	300.00
T. R. C. Wilson, SE. ½ of lot 1, 2, block 21	300.00
Ella M. Johnson, lot 28, block 21	575.00
Wm. S. Kinne, NW. 75 ft of lot 1, 2, block 25	875.00
F. P. Anderson, SE. 40 ft. of lot 1, block 25	200.00
Edward Steidtmann, lot 28, block 25	615.30
L. R. Ingersoll, lot 9, block 25	575.00
Kate and Elizabeth Feeney, NW. 48.06 ft. of lot 10, block 26	240.30
C. O. Brager, SE. 75 ft. of lot 10, block 26	375.00
Total property	$7,239.85
City share	17.16
Grand total	$7,257.01

And on motion the resolution was adopted as recommended by a unanimous vote on call of the ayes and noes.

PROSPECT AVENUE

To the Mayor and Common Council of the City of Madison:

Gentlemen:

The Common Council of the City of Madison, having heretofore decided that it was expedient and necessary that Prospect Ave., from Regent St., to Commonwealth Ave., in said city be improved by grading, paving and otherwise improving said street at the expense of the property benefited thereby; and having ordered that the Board of Public Works view the premises that would be affected by such improvement and determine the damages and benefits that would accrue to each parcel of real estate by reason of said improvement, and the amount that should be assessed to each parcel benefited and the amount to be allowed to each parcel damaged by such improvement, we respectfully report that in pursuance of said order the city engineer duly prepared plans and specifications for the proposed improvements which said plans and specifications were duly approved by us; that we personally viewed and carefully examined the real estate along the line of the said proposed improvement, and all real estate that would be benefited or damaged by the contemplated work, and having examined and considered severally and separately each parcel of land in said territory in any manner affected by said improvement, we duly filed a report in our office covering all of said matters, and all matters by us to be performed, as more fully appears from said report filed in our office on the 24th day of April, 1922, which report is here referred to and hereto attached and made a part of this report as if herein specifically and fully set forth.

We further report that having filed the said report we gave notice by publication in the official paper on the 29th day April, 1922, that said report was on file, and that said report would remain on file for ten days, and that on Thursday the 4th day of May, 1922, at 2:00 o'clock in the afternoon said Board would be in session at their said office to hear all objections that might be made to said report, as more fully appears from the affidavit of publication of said notice hereto attached; that at the time set in the said report your said Board were duly in session to hear all objections, and that no person appeared to make any objections to the said report, and no objections were offered or filed against said report.

Your Board therefore makes this its report of all its doings in relation to the said matter, and prays that the plans and specifications for the improvement of the said street as by your Board prepared be adopted, and that the award of benefits, as by your Board made be adopted.

A resolution assessing benefits is reported herewith and its passage recommended.

Dated May 4, 1922.

F. W. KARSTENS,
LAURENCE FRENEY,
FRANK W. LUCAS,
Board of Public Works.

The resolution reported was as follows:

The Board of Public Works having made report of all its proceedings in relation to the improvement of Prospect Ave., from Regent St., to Commonwealth Ave., pursuant to a resolution of the Common Council adopted Dec. 14, 1917 and the Common Council having adopted the plans and specification as reported by said Board, for the said improvement, and having reported the entire cost of said improvement, and having in all things duly conformed to the order of the Common Council in relation thereto, and the provisions of the charter and the statutes in such cases made and provided, and the Council being fully advised in the premises, do hereby determine that the city at large is justly chargeable with and shall pay the sum of $551.55 of the cost of the said improvement, that no parcel of said real estate is damaged by the said improvement, and that the several separate parcels of real estate hereinafter enumerated are severally and separately benefitted the sums respectively set opposite each parcel of real estate, and determines that each separate parcel of real estate shall pay the sum respectively set opposite it as the several and separate benefits by it derived from the said improvement as follows:

PROSPECT AVE.
WEST LAWN

Owner—Description	Amount
S. T. Walker, lot 1, 2, block 6	$855.00
Effie M. Norgard, lot 1, block 9	600.00
H. C. Wolf lot 24, block 9	600.00
J. C. Milward, lot 1, block 10	600.00
E. P. Bridgeman, lot 24, block 10	600.00
COMMONWEALTH AVENUE REPLAT	
R. H. Morrison, lot 5, block 47	600.00
A. P. Jordan, lot 6, block 47	495.00
Total Property	$4,350.00
City Share	551.55
Grand Total	$4,901.55

And on motion the resolution was adopted as recommended, by a unanimous vote, on call of the ayes and noes.

SUTHERLAND COURT

To the Mayor and Common Council of the City of Madison:

Gentlemen:

The Common Council of the City of Madison, having heretofore decided that it was expedient and necessary that Sutherland Ct. from Winnebago St. to Main St., in said city be improved by grading, paving and otherwise improving said street at the expense of the property benefited thereby, and having ordered that the Board of Public Works view the premises that would be affected by such improvement and determine the damages and benefits that would accrue to each parcel of real estate by reason of said improvement, and the amount that should be assessed to each parcel benefited and the amount to be allowed to each parcel damaged by such improvement, we respectfully report that in pursuance of said order the city engineer duly prepared plans and specifications for the proposed improvement, which said plans and specifications were duly approved by us; that we personally viewed and carefully examined the real estate along the line of the said proposed improvement, and all real estate that would be benefited or damaged by the contemplated work, and having examined and considered severally and separately each parcel of land in the said territory in any manner affected by said improvement, we duly filed a report in our office covering all of said matters, and all matters by us to be performed, as more fully appears from said report filed in our office on the 24th day af April, 1922, which report is here referred to and hereto attached and made a part of this report as if herein specifically and fully set forth.

We further report that having filed the said report we gave notice by publication in the official paper on the 29th day af April, 1922, that said report was on file, and that said report would remain on file for ten days, and that on Thursday the 4th day of May, 1922, at 2 o'clock in the afternoon said Board would be in session at their said office, to hear all objections that might be made to said report, as more fully appears from the affidavit of publication of said notice hereto attached; that at the time set in the said report your said Board were duly in session to hear all objections, and that no person appeared to make any objections to the said report, and no objections were offered or filed against said report.

Your Board therefore makes this its report of all its doings in relation to the said matter, and prays that the plans and specifications for the improvement of the said street as by your Board prepared be adopted, and that the award of benefits, as by your Board made be adopted.

A resolution assessing benefits is reported herewith and its passage recommended.

Dated May 4, 1922.

F. W. KARSTENS,
LAURENCE FRENEY,
FRANK W. LUCAS,
Board of Public Works.

The resolution reported was as follows:

The Board of Public Works having made report of all its proceedings in relation to the improvement of Sutherland Court from Winnebago Street to Main Street pursuant to a resolution of the Common Council adopted April 28, 1922 and the Common Council having adopted the plans and specification as reported by said Board, for the said improvement, and having reported the entire cost of said improvement, and having in all things duly conformed to the order of the Common Council in relation thereto, and the provisions of the charter and the statutes in such cases made and provided, and the Council being fully advised in the premises, do hereby determine that the city at large is justly chargeable with and shall pay the sum of $872.22 of the cost of the said improvement, that no parcel of said real estate is damaged by the said improvement, and that the several separate parcels of real estate hereinafter enumerated are severally and separately benefitted the the sums respectively set opposite each parcel af real estate, and determines that each separate parcel of real estate shall pay the sum respectively set opposite it as the several and separate benefits by it derived from the said improvement, as follows:

SUTHERLAND COURT
TIERNEY ADDITION

Owner—Description	Amount
Ellefson Lumber Co., lots 5 and 6, block 2	$462.50
Herman Henry, SW. 80 ft. of lots 7 and 8, block 2	440.00
Ellefson Lumber Co., SW. 80 ft. of lots 9, block 2	220.00
Ellefson Lumber Co., beginning on SW. line of lot 1, block 3, 22½ ft. from Winnebago Street, th. NW.'ly line to a point 11.3 ft. from NW.'ly line of lot 3 and 94 ft. SW.'ly from NE. line of lot 3, th. NE. to said NE. line of lot 3, parts of lots 1, 2, 3, block 3. All of lots 4, 5, 6, block 3	1,120.00
N. W. Ellefson, all not assessed to Ellefson Lumber Co., of lots 1, 2, 3, blk. 3	56.50
WAKELEY ADDITION	
City of Madison, all NE. of lot 5, Outlot A	100.00
Total Property	$2,399.00
C. & N. W. R. R.	710.00
City Share	872.22
Grand Total	$3,981.22

And on motion the resolution was adopted as recommended by a unanimous vote on call of the ayes and noes.

ASH STREET

To the Mayor and Common Council of the City of Madison:

Gentlemen:

The Common Council of the City of Madison, having heretofore decided that it was expedient and necessary that Ash Street from Chamberlain Ave., to Van Hise Ave., in said city be improved by grading, paving and otherwise improving said street at the expense of the property benefited thereby, and having ordered that the Board of Public Works view the premises that would be affected by such improvement and determine the damages and benefits that would accrue to each parcel of real estate by reason of said improvement, and the amount that should be assessed to each parcel benefited and the amount to be allowed to each parcel damaged by such improvement, we respectfully report that in pursuance of said order the city engineer duly prepared plans and specifications for the proposed improvement, which said plans and specifications were duly approved by us; that we personally viewed and carefully examined the real estate along the line of the said proposed improvement and all real estate that would be benefited or damaged by the contemplated work, and having examined and considered severally and separately each parcel of land in the said territory in any manner affected by said improvement, we duly filed a report in our office covering all of said matters, and all matters by us to be performed, as more fully appears from said report filed in our office on the 24th day of April, 1922, which report is here referred to and hereto attached and made a part of this report as if herein specifically and fully set forth.

We further report that having filed the said report we gave notice by publication in the official paper on the 29th day of April, 1922, that said report was on file, and that said report would remain on file ten days, and that on Thursday the 4th day of May, 1922, at 2 o'clock in the afternoon said Board would be in session at their said office to hear all objections that might be made to said report, as more fully appears from the affidavit of publication of said notice hereto attached; that at the time set in the said report your said Board were duly in session to hear all objections, and that no person appeared to make any objections to the said report, and no objections were offered or filed against said report.

Your Board therefore makes this its report of all its doings in relation to the said matter, and prays that the plans and specifications for the improvement of the said street as by your Board prepared be adopted, and that the award of benefits, as by your Board made be adopted.

A resolution assessing benefits is reported herewith and its passage recommended.

Dated May 4, 1922.

F. W. KARSTENS,
LAURENCE FRENEY,
FRANK W. LUCAS,
Board of Public Works.

The resolution reported was as follows:

The Board of Public Works having made report of all its proceedings in relation to the improvement of Ash Street from Chamberlain Ave., to Van Hise Ave., pursuant to a resolution of the Common Council adopted Jan. 14, 1921 and the Common Council having adopted the plans and specification as reported by said Board, for the said improvement, and having reported the entire cost of said improvement, and having in all things duly conformed to the order of the Common Council in relation thereto, and the provisions of the charter and the statutes in such cases made and provided, and the Council being fully advised in the premises, do hereby determine that the city at large is justly chargeable with and shall pay none of the cost of the said improvement, that no parcel of said real estate is damaged by the said improvement, and that the several separate parcels of real estate hereinafter enumerated are severally and separately benefitted the sums respectively set opposite each parcel af real estate, and determines that each separate parcel of real estate shall pay the sum respectively set opposite it as the several and separate benefits by it derived from the said improvement, as follows:

ASH STREET
MERCER'S ADDITION

Owner—Description	Amount
Madison Realty Co, lot 4, block 6	$496.65
West Side Home Bldg. Co., lot 5, block 6	330.00
West Side Home Bldg. Co., lot 6, block 6	330.00
Sterling A. Leonard, lot 7, block 6	660.00
John F. and Mary E. Harper, lot 1, block 7	787.87
Emma Mercer, lot 9, block 7	330.00
O. L. Barnebey, lot 10, block 7	660.00
Total Property	$3,594.52
City Share	....
Grand Total	$3,594.52

And on motion the resolution was adopted as recommended by a unanimous vote on call of the ayes and noes.

VAN HISE AVENUE

To the Mayor and Common Council of the City of Madison:

Gentlemen:

The Common Council of the City of Madison, having heretofore decided that it was expedient and necessary that Van Hise Ave., from Prospect Ave., to Ash Street in said city be improved by grading, paving and otherwise improving said street at the expense of the property benefited thereby and having ordered that the Board of Public Works view the premises that would be affected by such improvement and determine the damages and benefits that would accrue to each parcel of real estate by reason of said improvement and the amount that should be assessed to each parcel benefited and the amount to be allowed to each parcel damaged by such improvement we [illegible] report that in pursuance of said order the city engineer duly prepared plans and specifications for the proposed improvement which said plans and specifications were duly approved by us; that we personally viewed and carefully examined the real estate along the line of the said proposed improvement, and all real estate that would be benefited or damaged by the contemplated work, and having examined and considered severally and separately each parcel of land in the said territory in any manner affected by said improvement, we duly filed a report in our office covering all of said matters, and all matters by us to be performed, as more fully appears from said report filed in our office on the 24th day of April, 1922, which report is here referred to and hereto attached and made a part of this report as if herein specifically and fully set forth.

We further report that having filed the said report we gave notice by publication in the official paper on the 29th day of April, 1922, that said report was on file, and that said report would remain on file for ten days, and that on Thursday the 4th day of May, 1922, at 2 o'clock in the afternoon said Board would be in session at their said office to hear all objections that might be made to said report, as more fully appears from the affidavit of publication of said notice hereto attached; that at the time set in the said report your said Board were duly in session to hear all objections, and that no person appeared to make any objections to the said report, and no objections were offered or filed against said report.

Your Board therefore makes this its report of all its doings in relation to the said matter, and prays that the plans and specifications for the improvement of the said street as by your Board prepared be adopted, and that the award of benefits, as by your Board made be adopted.

A resolution assessing benefits is herewith reported and its passage recommended.

Dated May 4, 1922.

F. W. KARSTENS,
LAURENCE FRENEY,
FRANK W. LUCAS,
Board of Public Works.

The resolution reported was as follows:

The Board of Public Works having made report of all its proceedings in relation to the improvement of Van Hise Ave., from Prospect Ave., to Ash Street pursuant to a resolution of the Common Council adopted Jan. 14, 1921 and the Common Council having adopted the plans and specification as reported by said Board, for the said improvement, and having reported the entire cost of said improvement, and having in all things duly conformed to the order of the Common Council in relation thereto, and the provisions of the charter and the statutes in such cases made and provided, and the Council being fully advised in the premises, do hereby determine that the city at large is justly chargeable with and shall pay the sum of $5,052.01 of the cost of the said improvement, that no parcel of said real estate is damaged by the said improvement, and that the several separate parcels of real estate hereinafter enumerated are severally and separately benefited the sums respectively set opposite each parcel of real estate, and determines that each separate parcel of real estate shall pay the sum respectively set opposite it as the several and separate benefits by it derived from the said improvement as follows:

VAN HISE AVENUE
UNIVERSITY HEIGHTS

Owner—Description	Amount
Catherine Hall, lot 6, W. 3 ft. of lot 7, block 19	$457.28
L. W. Gay, et al, E. 38½ ft. of W. 41½ ft. of lot 7, block 19	260.25
Chas. F. Finn, E. 23½ of 7, W. 15 ft. of lot 8, block 19	250.25
Sigma Phi Fraternity, E. 50 ft. of 8, all of 9 and 10, block 19	1,170.00
Frederick L. Paxon, lot 7, block 21	780.00
Paul F. Clark, E. 65 ft. of lots 8 and 9, block 21	422.50
Paul F. Clark, W. 55 ft. of lots 8 and 9 block 21	357.50
Mrs. W. H. Sawyer, N. ½ of lots 1 and 2, block 22	812.50
C. Hastings, lot 3, block 22	406.25
John B. Sanborn, lot 4, block 22	406.25
John B. Sanborn, lot 5, block 22	406.25
Jerome H. Coe, lot 6, block 22	406.25
Eric Miller, et al, lot 7, E. ½ of lot 8, block 22	609.38
Wm. D. Stovall, W. ½ of lot 8, all of lot 9, block 22	609.37
E. J. Schubring, lot 10, block 22	420.23
MERCER'S ADDITION	
West Side Home Bldg Co., lot 7, block 5	390.00
West Side Home Bldg. Co., lot 8, block 5	390.00
West Side Home Bldg. Co., lot 9, block 5	390.00
Paul N. Reynolds, lot 10, block 5	390.00
Sterling A. Leonard, lot 7, block 6	390.00
West Side Home Bldg. Co., lot 8, block 6	390.00
C. J. Chapmann, lot 9, block 6	390.00
H. H. Bush, lot 10, block 6	390.00
Julia A. Flisch, lot 1, block 8	390.00
Paul Reinsch, lot 2, block 8	390.00
Theo. Hoeveler lot 1, block 9	390.00
Theo. Hoeveler, lot 2, block 9	390.00
Oscar Hegarich, E. ½ of lot 3, block 9	195.00
Emily Kempf, W. ½ of lot 3, block 9	195.00
Emma Mercer, lot 4, block 9	390.00
Emma Mercer, lot 5, block 9	390.00
H. A. Smith, lot 6, block 9	390.00
H. A. Smith, lot 7, block 9	390.00
Total Property	$14,394.26
City Share	5,052.01
Grand Total	$19,446.27

And on motion the resolution was adopted as recommended by a unanimous vote on call of the ayes and noes.

PACKERS AVENUE

To the Mayor and Common Council of the City of Madison:

Gentlemen:

The Common Council of the City of Madison, having heretofore decided that it was expedient and necessary that Packers avenue from North street to north edge of city farm, in said city be improved by grading, paving and otherwise improving said street at the expense of the property benefited thereby, and having ordered that the Board of Public Works view the premises that would be affected by such improvement and determine the damages and benefits that would accrue to each parcel of real estate by reason of said improvement, and the amount that should be assesed to each parcel benefited and the amount to be allowed to each parcel damaged by such improvement, we respectfully report that in pursuance of said order and specifications for the proposed improvement, which said plans and specifications were duly approved by us; that we personally viewed and carefully examined the real estate along the line of the said proposed improvement, and all real estate that would be benefited or damaged by the contemplated work, and having examined and considered severally and separately each parcel of land in the said territory in any manner affected by said improvement, we duly filed a report in our office covering all [illegible] matters, and all matters by us to be performed, as more fully appears from said report filed in our office on the 24th day of April, 1922, which report is here referred to and hereto attached and made a part of this report as if herein specifically and fully set forth.

We further report that having filed the said report we gave notice by publication in the official paper on the 29th day of April, 1922, that said report was on file, and that said report would remain on file for ten days, and that on Thursday the 4th day of May, 1922, at 2:00 o'clock in the afternoon said Board would be in session at their said office to hear all objections that might be made to said report, as more fully appears from the affidavit of publication of said notice hereto attached; that at the time set in the said report your said Board were duly in session to hear all objections, and that no person appeared to make any objections to the said report, and no objections were offered or filed against said report.

Your Board therefore makes this its report of all its doings in relation to the said matter, and prays that the plans and specifications for the improvement of the said street as by your Board prepared be adopted, and that the award of benefits as by your Board made be adopted.

A resolution assessing benefits is reported herewith and its passage recommended.

Dated May 12, 1922.

F. W. KARSTENS,
LAURENCE FRENEY,
FRANK W. LUCAS,
Board of Public Works.

The resolution reported was as follows:

The Board of Public Works having made report of all its proceedings in relation to the improvement of Packers avenue from North street to north edge of City form, pursuant to a resolution of the Common Council adopted April 28, 1922, and the Common Council having adopted the plans and specifications as reported by said Board, for the said improvement, and having reported the entire cost of said improvement, and having in all things duly conformed to the order of the Common Council in relation thereto, and the provisions of the charter and the statutes in such cases made and provided, and the Council being [illegible] advised in the premises, do hereby determine that the city at large is justly chargeable with and shall pay the [illegible] of $2,304.50 of the cost of the said improvement, that no parcel of said real estate is damaged by the said improvement, and that the several separate parcels of real estate hereinafter enumerated are severally and separately benefited the sums respectively set opposite each parcel of real estate and determines that each separate parcel of real estate shall pay the [illegible] respectively set opposite it as the several and separate benefits by it derived from the said improvement, as follows:

PACKERS AVENUE
SECTION 31, T. 8 N., R. 10 E.

Owner—Description	Amount
City of Madison Sewage Disposal Plant, that part of the SW. ¼ of Section 31 lying E. of right of way of C., M. & St. Paul Ry., also the S. ½ of the SW. ¼ of NE. ¼, and the N. ½ of NW. ¼ of SE. ¼, except part assessed to Oscar Mayer & Co. Part of Section 31	[illegible]
Total property	[illegible]
City share	[illegible]
Grand Total	[illegible]

And on motion the resolution [illegible] adopted as recommended by a unanimous vote on call of the ayes and noes.

NORTH HAMILTON STREET

To the Mayor and Common Council of the City of Madison:

Gentlemen:

The Common Council of the City of Madison, having heretofore decided that it was expedient and necessary that North Hamilton street from Mifflin street to Johnson street, in said city be improved by grading, paving and otherwise improving said street at the expense of the property benefited thereby, and having ordered that the Board of Public Works view the premises that would be affected by such improvement and determine the damages and benefits that would accrue to each parcel of real estate by reason of said improvement, and the amount that should be assessed to each parcel benefited and the amount to be allowed to each parcel damaged by such improvement, we respectfully report that in pursuance of said order the city engineer duly prepared plans and specifications for the proposed improvement, which said plans and specifications were duly approved by us; that we personally viewed and carefully examined the real estate along the line of the said proposed improvement, and all real estate that would be benefited or damaged by the contemplated work, and having examined and considered severally and separately each parcel of land in the said territory in any manner affected by said improvement, we duly filed a report in our office covering all of said matters, and all matters by us to be performed, as more fully appears from said report filed in our office on the 24th day of April, 1922, which report is here referred to and hereto attached and made a part of this report as if herein specifically and fully set forth.

We further report that having filed the said report we gave notice by publication in the official paper on the 29th day of April, 1922, that said report was on file, and that said report would remain on file for ten days, and that on Thursday the 4th day of May, 1922, at 2:00 o'clock in the afternoon said Board would be in session at their said office to hear all objections that might be made to said report, as more fully appears from the affidavit of publication of said notice hereto attached; that at the time set in the said report your said Board were duly in session to hear all objections, and that no person appeared to make any objections to the said report, and no objections were offered or filed against said report.

Your Board therefore makes this report of all its doings in relation to the said matter, and prays that the plans and specifications for the improvement of the said street as your Board prepared be adopted, and that the award of benefits, as by your Board made be adopted.

A resolution assessing benefits is reported herewith and its passage recommended.

Dated May 4, 1922.

F. W. KARSTENS,
LAURENCE FRENEY,
FRANK W. LUCAS,
Board of Public Works.

The resolution reported was as follows:

The Board of Public Works having made report of all its proceedings in relation to the improvement of North Hamilton Street from Mifflin Street to Johnson Street pursuant to a resolution of the Common Council adopted Oct. 12 1917 and the Common Council having adopted the plans nad specification as reported by said Board, for the said improvement and having reported the entire cost of said improvement, and having in all things duly conformed to the order of the Common Council in relation thereto, and the provisions of the charter and the statutes in such cases made and provided, and the Council being fully advised in the premises, do hereby determine that the city at large is justly chargeable with and shall pay the sum of [illegible] of the cost of the said improvement, that no parcel of said real estate is damaged by the said improvement, and that the several separate parcels of real estate hereinafter enumerated are severally and separately benefited the sums respectively set opposite each parcel of real estate, and determines that each separate parcel of real estate shall pay the sum respectively set opposite it as the several and separate benefits by it derived from the said improvement, as follows:

NORTH HAMILTON STREET
CITY

Owner—Description	Amount
C. N. Brown, lot 8, block 98	[illegible]
H. C. Williams, Est., NE. 38 ft. except part assessed to others of lot 7, block 98	[illegible]
Mrs. J. W. Salter, Beg. on W. line of Hamilton St. 20½ links E. of E. cor. of lot 8, th. N. along said st. 60 ft., th. W. 49½ ft. th. S. 12 ft., th. 12½ ft., th. S. 48 ft., th E. 62 ft. to pt. of beg. Part of lots 6, 7, 9, block 98	[illegible]
B. R. Boorman, beg. on W. line of Hamilton St., 77 ft., 7 in. N. of line dividing lots 9 and 10, th. N. on said St., 31 ft. 3 in., th. W. at right ang. 61 ft., th. S. 45 degs. W. 33 ft., th. S. 22 degs. 25 min. E. 8 ft. 5 in., th. E. to said St. and begin. Part of lots 5, 6, 9, 10, block 98	21[illegible]
B. R. Boorman, beg. on Hamilton St., 30 ft. 7 in. N. of line bet. lots 9 and 10, th. N. on said St., 47 ft., th. W. to alley, th. S. to a pt. 58.3 ft. from Hamilton St., th. E'ly to said St. and beg. Part of lots 5, 6, 9, 10, block 98	32[illegible]
Clarke Gapen, beg. on Hamilton St., 30 ft. 7 in. N. of S. corner of lot 9, th. N. 80 deg. 15 min. W. 56 ft. 3 in., th. N. 36 deg. 30 min. W. 12 ft. 10 in., th. N. in a direct line to a pt. on NE. line of lot 5, 33 ft. NW. of E. cor. of lot 5, th. NW. 99 ft. to Johnson St., th. SW. 12 ft., th. SE. 99 ft., th. SW. at rt. ang. 64 ft., th. SE. 33 ft. to SE. line of lot 4, th. NE. 10 ft. to E. corner of lot 4, th. SE. along SW.	

... of lot 10 to Dayton ... th. NE. to Hamilton ... N. to beg. Part ... 4, 5, 9, 10, block ...	662.06
... Bond Co., begin. on ... of block, th. NW. ... th. NE. 50 ft., th. ... ft. to Hamilton ... S. to begin. Part ... 1, block 99	494.20
... Jackson, beg. on ... St., 70 ft. 7 in. ... cor. of block, th. ... ft., th. N. 13 ft. ... pt. 62 ft. from ... St., th. NW. 12 ... th. N. 14 ft. 10 ... S. to Hamilton ... S. 80 ft. 8 in. to ... Part of lot 1, 2, ...	565.39
... Gallagher, beg. on ... St. 156 ft. S. ... cor. of blk., th. W. ... N. at rt. ang. ... th. NE. 24 ft. 9 ... E. to Hamilton St., ... th. S. on said ... to begin. Part ... block 99	308.00
... Brattrud, beg. on ... 96 ft. 4 in. ... cor. of blk., th. ... th. NE. 9, 12 ... ft. to Hamilton ... N. on said St. ... W. 32 ft. 7 in., ... 25 ft. to Dayton ... SW. 50 ft. to beg. ... block 99	308.00
... Brattrud, beg. on ... blk., th. S. on ... ft., th. W. 32 ... SW. 28 ft. to Dayton ... NE. 71 ft. to ... of lot 8, block ...	357.00
... Goldenberger, ... N. cor. of blk., ... on Hamilton St. 62.8 ... E. at rt. ang. 12 ... th. NE. to Webster St. 35 ft. 7 in., th. ... NW. on said St. 58 ft. 5 ... to begin. Part of lot ... block 100 ...	329.70
... Gallagher, beg. on Hamilton St. 82.5 ft. S. ... N. cor. of blk., th. ... on said St. 35 ft., th. ... to said St. 26 ... NE. 33½ ft., th. ... th. NE. 46 ft. ... St., th. NW. ... SW. 33 ft. 7 in. ... W. 12 ft. to Hamilton ... beg. Part of lots ... block 100	281.00
... Salter, beg. on Hamilton St. 99.8 ft. S. of N. cor. ... th. S. on said St. ... E. at rt. ang. ... St. 39.6 ft., th. NE. ... th. SE. 10 ft., th. ... to Webster St., ... NW. on said St. 33 ... SW. 48 ft., th. NW. ... th. SW. 33½ ft., th. ... 23 ft., to beg. Part of ... 1, 2, block 100	231.00
... Towne, begin. on ... Webster St. 42½ ft. N. ... S. cor. of lot 2, th. ... on said St. 44 ft., th. ... 29½ ft., th. SE. 33 ft. ... SE. line of lot 2, th. ... SW. along said line 60 ft. ... from S. cor. of said ... th. W. 42½ ft. to Hamilton St. and begin. Part of lot 2, block 100 ...	308.00
A. J. Gallagher and Jane Ann Salter, und. ½ of, beg. on S. cor. of lot 2, th. N. on Hamilton St. 42.5 ft., th. E. at rt. ang. to said St. 42 ... to SE. line of lot 2, th. SW. to beg. Part of 2, block 100	148.75
J. W. Salter, und. ½ of, beg. on S. cor. of lot 2, th. N. on Hamilton St. 42.5 ft., th. E. at rt. ang. to said St. 42 ft. to SE. line of lot, th. SW. to beg. Part of 2, block 100	148.75
A. J. Gallagher and Jane Ann Salter, und. ½ of, beg. on NW. line of lot 3, 110 ft. SW. from Webster St., th. SE. 22 ft., th. SW. 22 ft., th. SE. 20 ft., th. SW. to Hamilton St., th. N. to NW. line of lot 3, th. NE. to beg. Part of lot 3, block 100	210.00
J. W. Salter, und. ½ of, beg. on NW. line of lot 3, 110 ft. SW. from Webster St., th. SE. 22 ft., th. SE. ... th. SW. to Hamilton St., th. N. to NW. line ... th. NE. to beg. ... of lot 3, block 100 ...	210.00
... Draper, SE. 24 ft. of ... ft. of lot 3, block ...	238.00
... Holm, except part ... to C. J. Cook of ... block 110 ...	320.25
... beg. on Butler ... NW. of line between ... 1 and 2, th. ... th. W. 35.8 ... Hamilton St., th. S. ... St. to line bet. ... and 2, th. NE to ... th. NW. to be... of lot 1, block ...	441.00
... except NE. 65 ... block 110 ...	658.00
... Purcell, NW. ½ of ... of lot 3, block ...	320.00
... Purcell, SE. ½ of ... of lot 3, block ...	329.00
... lot 13, block ...	427.00
Total Property	$9,006.90
City Share	3,080.66
Grand Total	$12,087.56

And on motion the resolution was adopted as recommended by a unanimous vote on call of the ayes and noes.

LAKELAND AVENUE

To the Mayor and Common Council of the City of Madison:

Gentlemen:

The Common Council of the City of Madison, having heretofore decided that it was expedient and necessary that Lakeland avenue from Division street to Schiller court in said city be improved by grading, paving and otherwise improving said street at the expense of the property benefited thereby, and having ordered that the Board of Public Works view the premises that would be affected by such improvement and determine the damages and benefits that would accrue to each parcel of real estate by reason of said improvement, and the amount that should be assessed to each parcel benefited and the amount to be allowed to each parcel damaged by such improvement, we respectfully report that in pursuance of said order the city engineer duly prepared plans and specifications for the proposed improvement, which said plans and specifications were duly approved by us; that we personally viewed and carefully examined the real estate along the line of the said proposed improvement, and all real estate that would be benefited or damaged by the contemplated work, and having examined and considered severally and separately each parcel of land in the said territory in any manner affected by said improvement, we duly filed a report in our office covering all of said matters, and all matters by us to be performed, as more fully appears from said report filed in our office on the 24th day of April, 1922, which report is here referred to and hereto attached and made a part of this report as if herein specifically and fully set forth.

We further report that having filed the said report we gave notice by publication in the official paper on the 29th day of April, 1922, that said report was on file, and that said report would remain on file for ten days, and that on Thursday the 4th day of May, 1922, at 2:00 o'clock in the afternoon said Board would be in session at their said office to hear all objections that might be made to said report, as more more fully appears from the affidavit of publication of said notice hereto attached; that at the time set in the said report your said Board were duly in session to hear all objections, and that no person appeared to make any objections to the said report, and no objections were offered or filed against said report.

Your Board therefore makes this its report of all its doings in relation to the said matter, and prays that the plans and specifications for the improvement of the said street as by your Board prepared be adopted, and that the award of benefits as by your Board made be adopted.

A resolution assessing benefits is reported herewith and its passage recommended.

Dated May 4, 1922.

F. W. KARSTENS,
LAURENCE FRENEY,
FRANK W. LUCAS,
Board of Public Works.

The resolution reported was as follows:

The Board of Public Works having made report of all its proceedings in relation to the improvement of Lakeland avenue from Division street to Schiller court, pursuant to a resolution of the Common Council adopted Nov. 26, 1920, and the Common Council having adopted the plans and specification as reported by said Board, for the said improvement, and having reported the entire cost of said improvement, and having in all things duly conformed to the order of the Common Council in relation thereto, and the provisions of the charter and the statutes in such cases made and provided, and the Council being fully advised in the premises, do hereby determine that the city at large is justly chargeable with and shall pay the sum of $1,928.46 of the cost of the said improvement, that no parcel of said real estate is damaged by the said improvement, and that the several separate parcels of real estate hereinafter enumerated are severally and separately benefited the sums respectively set opposite each parcel of real estate, and determines that each separate parcel of real estate shall pay the sum respectively set opposite it as the several and separate benefits by it derived from the said improvement, as follows:

LAKELAND AVENUE
LAKE PARK SUBDIVISION

Owner—Description	Amount
Mame Anderson, lot 8, block 4	$231.60
Olaf Anderson, lot 9, block 4	264.00
V. H. Kelly, lot 10, block 4	264.00
H. Berthold, lot 11, block 4	264.00
Elizabeth Rosen, lot 12, block 4	264.00
Elizabeth Rosen, lot 13, block 4	264.00
Arthur Leverington, lot 14, block 4	264.00
W. J. Gibson, lot 15, block 4	264.00
Lake Park Land Co., lot 7, block 5	220.00
Lake Park Land Co., lot 8, block 5	220.00
Edwin Voss, lot 9, block 5	220.00
Lake Park Land Co., lot 10, block 5	220.00
Harry Jacquish, lot 11, block 5	220.00
Louis Krajo, lot 12, block 5	220.00
J. A. Steinle, lot 7, block 6	220.00
J. J. Reinking, lot 8, block 6	220.00
Sarah Cossiboin, lot 9, block 6	220.00
Geo. Knausman, lot 10, block 6	220.00
C. A. Mayer, lot 11, block 6	220.00
Lake Park Land Co., lot 12, block 6	218.00
J. E. Kleiner, lot 1, block 9	300.00
J. L. Mennes, lot 2, block 9	300.00
M. B. Olbrich, lot 3, block 9	300.00
Wm. Kelley, lot 4, W. 12 ft. of lot 5, block 9	372.00
M. B. Olbrich, E. 38 ft. of lot 5, W. 12 ft. of 6, block 9	300.00
Collins Bros. Lumber Co., E. 42.6 ft. of lot 7, block 9	255.60
Albert G. Michelson, E. 38 ft. of lot 6, W. 12 ft. of 7, block 9	300.00
LAKE PARK REPLAT OF BLOCK 7 AND PART OF BLOCK 8, LAKE PARK SUBDIVISION	
Mrs. A. C. Tiedeman, lot 1, block 1	245.00
Mrs. A. C. Tiedeman, lot 2, block 1	220.00
C. A. Mayer, lot 3, block 1	220.00
S. N. Baum, lot 4, block 1	220.00
Chas. Wehrman, lot 5, block 1	220.00
Chas. Wehrman, lot 6, block 1	220.00
Lilly F. Gratiot, lot 1, block 2	220.00
Lilly F. Gratiot, lot 2, block 2	220.00
Blanche Fisher, lot 3, block 2	220.00
E. G. Kretlow, lot 4, block 2	220.00
KRAFT REPLAT	
M. H. Tipple, lot 1	440.00
HUDSON PARK	
Walter J. Handford, lot 5, block 10	750.00
G. R. Fahlen, lot 7, block 10	750.00
Total Property	$11,010.20
City Share	1,928.46
Grand Total	$12,938.66

And on motion the resolution was adopted as recommended by a unanimous vote on call of the ayes and noes.

LUDINGTON AVENUE

To the Mayor and Common Council of the City of Madison:

Gentlemen:

The Common Council of the City of Madison, having heretofore decided that it was expedient and necessary that Ludington Ave., from Oakridge Ave. to Atwood Ave., in said city be improved by grading, paving and otherwise improving said street at the expense of the property benefited thereby, and having ordered that the Board of Public Works view the premises that would be affected by such improvement and determine the damages and benefits that would accrue to each parcel of real estate by reason of said improvement, and the amount that should be assessed to each parcel benefited and the amount to be allowed to each parcel damaged by such improvement, we respectfully report that in pursuance of said order the city engineer duly prepared plans and specifications for the proposed improvement, which said plans and specifications were duly approved by us; that we personally viewed and carefully examined the real estate along the line of the said proposed improvement, and all real estate that would be benefited or damaged by the contemplated work, and having examined and considered severally and separately each parcel of land in the said territory in any manner affected by said improvement, we duly filed a report in our office covering all of said matters, and all matters by us to be performed, as more fully appears from said report filed in our office on the 24th day of April, 1922, which report is here referred to and hereto attached and made a part of this report as if herein specifically and fully set forth.

We further report that having filed the said report we gave notice by publication in the official paper on the 29th day of April, 1922, that said report was on file, and that said report would remain on file for ten days, and that on Thursday the 4th day of May, 1922, at 2 o'clock in the afternoon said Board would be in session at their said office to hear all objections that might be made to said report, as more fully appears from the affidavit of publication of said notice hereto attached; that at the time set in the said report your said Board were duly in session to hear all objections, and no person appeared to make any objections to the said report, and no objections were offered or filed against said report.

Your Board therefore makes this its report of all its doings in relation to the said matter, and prays that the plans and specifications for the improvement of the said street as by your Board prepared be adopted, and that the award of benefits, as by your Board made be adopted.

A resolution assessing benefits is reported herewith and its passage recommended.

Dated May 4, 1922.

F. W. KARSTENS,
LAURENCE FRENEY,
FRANK W. LUCAS,
Board of Public Works.

The resolution reported was as follows:

The Board of Public Works having made report of all its proceedings in relation to the improvement of Ludington Ave. from Oakridge Ave. to Atwood Ave., pursuant to a resolution of the Common Council adopted March 24, 1922, and the Common Council having adopted the plans and specification as reported by said Board for the said improvement, and having reported the entire cost of said improvement, and having in all things duly conformed to the order of the Common Council in relation thereto, and the provisions of the charter and the statutes in such cases made and provided, and the Council being fully advised in the premises, do hereby determine that the city at large is justly chargeable with and shall pay the sum of $2,203.55 of the cost of the said improvement, that no parcel of said real estate is damaged by the said improvement, and that the several separate parcels of real estate hereinafter enumerated are severally and separately benefited the sums respectively set opposite each parcel of real estate and determines that each separate parcel of real estate shall pay the sum respectively set opposite it as the several and separate benefits by it derived from the said improvement, as follows:

LUDINGTON AVENUE
ELMSIDE ADDITION

Owner—Description	Amount
Madge C. Jennison, lot 5, block 1	$1,075.10
Madge C. Jennison, lot 6, block 1	260.00
Madge C. Jennison, lot 7, block 1	260.00
Madge C. Jennison, lot 8, block 1	260.00
Madge C. Jennison, lot 9, block 1	260.00
Board of Education, lot 1, 17, 18, 19, 20, 21, block 2	1,517.75
S. A. Sterling, lot 14, block 2	260.00
S. A. Sterling, lot 15, block 2	260.00
Madge C. Jennison, lot 16, block 2	260.00
A. C. Hoppman, lot 1, block 9	260.00
Mrs. Rose A. Gratz, lot 14, block 9	690.80
E. F. Riley, lot 15, block 9	260.00
Abraham Brickson, lot 16, block 9	260.00
Abraham Brickson, lot 17, block 9	260.00
Madge Jennison, lot 18, block 9	260.00
Fred Bearbower, lot 19, block 9	260.00
Jennie M. Peterson, lot 2, block 10	260.00
Jennie M. Peterson, lot 3, block 10	260.00
Jennie M. Peterson, lot 4, block 10	260.00
E. F. Riley, lot 5, block 10	260.00
L. H. Bedford, lot 6, block 10	260.00
J. M. Henderson, lot 7, block 10	815.75
Total Property	$8,778.90
City Share	2,203.55
Grand Total	$10,982.45

And on motion the resolution was adopted as recommended by a unanimous vote on call of the ayes and noes.

YAHARA PLACE

To the Mayor and Common Council of the City of Madison:

Gentlemen:

The Common Council of the City of Madison, having heretofore decided that it was expedient and necessary that Yahara Place from End of Pavt. to Dunning St., in said city be improved by grading, paving and otherwise improving said street at the expense of the property benefited thereby, and having ordered that the Board of Public Works view the premises that would be affected by such improvement and determine the damages and benefits that would accrue to each parcel of real estate by reason of said improvement, and the amount that should be assessed to each parcel benefited and the amount to be allowed to each parcel damaged by such improvement, we respectfully report that in pursuance of said order the city engineer duly prepared plans and specifications for the proposed improvement, which said plans and specifications were duly approved by us; that we personally viewed and carefully examined the real estate along the line of the said proposed improvement, and all real estate that would be benefited or damaged by the contemplated work, and having examined and considered severally and separately each parcel of land in the said territory in any manner affected by said improvement, we duly filed a report in our office covering all of said matters, and all matters by us to be performed, as more fully appears from said report filed in our office on the 24th day of April, 1922, which report is here referred to and hereto attached and made a part of this report as if herein specifically and fully set forth.

We further report that having filed the said report we gave notice by publication in the official paper on the 29th day of April, 1922, that said report was on file, and that said report would remain on file for ten days, and that on Thursday the 4th day of May, 1922, at 2 o'clock in the afternoon said Board would be in session at their said office to hear all objections that might be made to said report, as more fully appears from the affidavit of publication of said notice hereto attached; that at the time set in the said report your said Board were duly in session to hear all objections, and no person appeared to make any objections to the said report, and no objections were offered or filed against said report.

Your Board therefore makes this its report of all its doings in relation to the said matter, and prays that the plans and specifications for the improvement of the said street as by your Board prepared be adopted, and that the award of benefits, as by your Board made be adopted.

A resolution assessing benefits is reported herewith and its passage recommended.

Dated May 4, 1922.

F. W. KARSTENS,
LAURENCE FRENEY,
FRANK W. LUCAS,
Board of Public Works.

The resolution reported was as follows:

The Board of Public Works having made report of all its proceedings in relation to the improvement of Yahara Place from end of pavement to Dunning St., pursuant to a resolution of the Common Council adopted and the Common Council having adopted the plans and specification as reported by said Board, for the said improvement, and having reported the entire cost of said improvement, and having all things duly conformed to the order of the Common Council in relation thereto, and the provisions of the charter and the statutes in such cases made and provided, and the Council being fully advised in the premises, do hereby determine that the city at large is justly chargeable with and shall pay none of the cost of the said improvement that no parcel of said real estate is damaged by the said improvement and that the several separate parcels of real estate hereinafter enumerated are severally and separately benefited the sums respectively set opposite each parcel of real estate and determines that each separate parcel of real estate shall pay the sum respectively set opposite it as the several and separate benefits by it derived from the said improvement, as follows:

YAHARA PLACE
KRAFT REPLAT

Owner—Description	Amount
City of Madison, lot 4	$440.00
City of Madison, lot 5	440.00
Total Property	$880.00
City Share	-------
Grand Total	$880.00

And on motion the resolution was adopted as recommended by a unanimous vote on call of the ayes and noes.

DUNNING STREET

To the Mayor and Common Council of the City of Madison:

Gentlemen:

The Common Council of the City of Madison, having heretofore decided that it was expedient and necessary that Dunning St. from Oakridge Ave. to Lake Monona in said city be improved by grading, paving and otherwise improving said street at the expense of the property benefited thereby, and having ordered that the Board of Public Works view the premises that would be affected by such improvement and determine the damages and benefits that would accrue to each parcel of real estate by reason of said improvement, and the amount that should be assessed to each parcel benefited and the amount to be allowed to each parcel damaged by such improvement, we respectfully report that in pursuance of said order the city engineer duly prepared plans and specifications for the proposed improvement, which said plans and specifications were duly approved by us; that we personally viewed and carefully examined the real estate along the line of the said proposed improvement, and all real estate that would be benefited or damaged by the contemplated work, and having examined and considered severally and separately each parcel of land in the said territory in any manner affected by said improvement, we duly filed a report in our office covering all of said matters, and all matters by us to be performed, as more fully appears from said report filed in our office on the 24th day of April, 1922, which report is here referred to and hereto attached and made a part of this report as if herein specifically and fully set forth.

We further report that having filed the said report we gave notice by publication in the official paper on the 29th day of April, 1922, that said report was on file, and that said report would remain on file for ten days, and that on Thursday the 4th day of May, 1922, at 2 o'clock in the afternoon said Board would be in session at their said office to hear all objections that might be made to said report, as more fully appears from the affidavit of publication of said notice hereto attached; that at the time set in the said report your said Board were duly in session to hear all objections, and that no person appeared to make any objections to the said report, and no objections were offered or filed against said report.

Your Board therefore makes this its report of all its doings in relation to the said matter, and prays that the plans and specifications for the improvement of the said street as by your Board prepared be adopted, and that the award of benefits, as by your Board made be adopted.

A resolution assessing benefits is reported herewith and its passage recommended.

Dated May 4, 1922.

F. W. KARSTENS,
LAURENCE FRENEY,
FRANK W. LUCAS,
Board of Public Works.

The resolution reported was as follows:

The Board of Public Works having made report on all its proceedings in relation to the improvement of Dunning St. from Oakridge Ave. to Lake Monona pursuant to a resolution of the Common Council adopted Nov. 26, 1920, and the Common Council having adopted the plans and specification as reported by said Board, for said improvement, and having reported the entire cost of said improvement, and having in all things duly conformed to the order of the Common Council in relation thereto, and the provisions of the charter and the statutes in such cases made and provided, and the Council being fully advised in the premises, do hereby determine that the city at large is justly chargeable with and shall pay the sum of $2,336.85 of the cost of the said improvement, that no parcel of said real estate is damaged by the said improvement, and that the several separate parcels of real estate hereinafter enumerated are severally and separately benefitted the sums respectively set opposite each parcel of real estate, and determines that each separate parcel of real estate shall pay the sum respectively set opposite it as the several and separate benefits by it derived from the said improvement, as follows:

DUNNING STREET
KRAFT REPLAT

Owner—Description	Amount
M. H. Tipple, lot 1	$264.00
George Cnare, lot 2	264.00
Mary B. Schunk, lot 3	264.00
City of Madison, lot 4	168.00
LAKE PARK SUBDIVISION	
Mrs. S. I. Brickson, lot 1, block 4	662.40
W. J. Gibson, lot 15, block 4	662.40
J. G. Kroken, lot 6, block 5	662.40
Lake Park Land Co., lot 7, block 5	662.40
J. E. Kleiner, lot 1, block 9	1,200.00
Total Property	$4,809.60
City Share	2,336.85
Grand Total	$7,146.45

And on motion the resolution was adopted as recommended by a unanimous vote on call of the ayes and noes.

JENIFER STREET

To the Mayor and Common Council of the City of Madison:

Gentlemen:

The Common Council of the City of Madison, having heretofore decided that it was expedient and necessary that Jenifer St. from Rogers St. to Cantwell Court in said city be improved by grading, paving and otherwise improving said street at the expense of the property benefited thereby, and having ordered that the Board of Public Works view the premises that would be affected by such improvement and determine the damages and benefits that would accrue to each parcel of real estate by reason of said improvement, and the amount that should be assessed to each parcel benefited and the amount to be allowed to each parcel damaged by such improvement, we respectfully report that in pursuance of said order the city engineer duly prepared plans and specifications for the proposed improvement, which said plans and specifications were duly approved by us; that we personally viewed and carefully examined the real estate along the line of the said proposed improvement, and all real estate that would be benefited or damaged by the contemplated work, and having examined and considered severally and separately each parcel of land in the said territory in any manner affected by said improvement, we duly filed a report in our office covering all of said matters, and all matters by us to be performed, as more fully appears from said report filed in our office, on the 24th day of April, 1922, which report is here referred to and hereto attached and made a part of this report as if herein specifically and fully set forth.

We further report that having filed the said report we gave notice by publication in the official paper on the 29th day of April, 1922, that said report was on file, and that said report would remain on file for ten days, and that on Thursday the 4th day of May, 1922, at 2 o'clock in the afternoon said Board would be in session at their said office to hear all objections that might be made to said report, as more fully appears from the affidavit of publication of said notice hereto attached; that at the time set in the said report your said Board were duly in session to hear all objections, and that no person appeared to make any objections to the said report, and no objections were offered or filed against said report.

Your Board therefore makes this its report of all its doings in relation to the said matter, and prays that the plans and specifications for the improvement of the said street as by your Board prepared be adopted, and that the award of benefits, as by your Board made be adopted.

A resolution assessing benefits is reported herewith and its passage recommended.

Dated May 4, 1922

F. W. KARSTENS,
LAURENCE FRENEY,
FRANK W. LUCAS,
Board of Public Works.

The resolution reported was as follows:

The Board of Public Works having made report of all its proceedings in relation to the improvement of Jenifer St. from Rogers St. to Cantwell Court pursuant to a resolution of the Common Council adopted March 24, 1922, and the Common Council having adopted the plans and specification as reported by said Board, for the said improvement, and having reported the entire cost of said improvement, and having in all things duly conformed to the order of the Common Council in relation thereto, and the provisions of the charter and the statutes in such cases made and provided, and the Council being fully advised in the premises, do hereby determine that the city at large is justly chargeable with and shall pay the sum of $531.56 of the cost of the said improvement, that no parcel of said real estate is damaged by the said improvement, and that the several separate parcels of real estate hereinafter enumerated are severally and separately benefited the sums respectively set opposite each parcel of real estate, and determines that each separate parcel of real estate shall pay the sum respectively set opposite it as the several and separate benefits by it derived from the said improvement, as follows:

JENIFER STREET
CANTWELL REPLAT

Owner—Description	Amount
D. B. Cantwell, lot 8, block 237	$189.00
Ignazio Crapanzano, lot 9, block 237	178.50
Jonas Staley, lot 10, block 237	178.50
Frank Frisch, lot 11, block 237	178.50
Thos. F. Kenney, lot 12, block 237	178.50
CITY	
George Soelch, all of block 236	1,060.50
Total Property	$1,963.50
City Share	531.56
Grand Total	$2,495.06

And on motion the resolution was adopted as recommended by a unanimous vote on call of the ayes and noes.

MILLER AVENUE

To the Mayor and Common Council of the City of Madison:

Gentlemen:

The Common Council of the City of Madison, having heretofore decided that it was expedient and necessary that Miller Ave. from Lakeland Ave. to Atwood Ave., in said city be improved by grading, paving and otherwise improving said street at the expense of the property benefited thereby, and having ordered that the Board of Public Works view the premises that would be affected by such improvement and determine the damages and benefits that would accrue to each parcel of real estate by reason of said improvement, and the amount that should be assessed to each parcel benefited and the amount to be allowed to each parcel damaged by such improvement, we respectfully report that in pursuance of said order the city engineer duly prepared plans and specifications for the proposed improvement, which said plans and specifications were duly approved by us; that we personally viewed and carefully examined the real estate along the line of the said proposed improvement, and all real estate that would be benefited or damaged by the contemplated work, and having examined and considered severally and separately each parcel of land in the said territory in any manner affected by said improvement, we duly filed a report in our office covering all of said matters, and all matters by us to be performed, as more fully appears from said report filed in our office on the 24th day of April, 1922, which report is here referred to and hereto attached and made a part of this report as if herein specifically and fully set forth.

We further report that having filed said report we gave notice by publication in the official paper on the 29th day of April, 1922, that said report was on file, and that said report would remain on file for ten days, and that on Thursday the 4th day of May, 1922, at 2 o'clock in the afternoon said Board would be in session at their said office to hear all objections that might be made to said report, as more fully appears from the affidavit of publication of said notice hereto attached; that at the time set in the said report your said Board were duly in session to hear all objections, and objections to the said report, and no objections were offered or filed against that no person appeared to make any said report.

Your Board therefore makes this its report of all its doings in relation to the said matter, and prayes that the plans and specifications for the improvement of the said street as by your Board prepared be adopted, and that the award of benefits as by your Board made be adopted.

A resolution assessing benefits is reported herewith and its passage recommended.

Dated May 4, 1922.

F. W. KARSTENS,
LAURENCE FRENEY,
FRANK W. LUCAS,
Board of Public Works.

The resolution reported was as follows:

The Board of Public Works having made report of all its proceedings in relation to the improvement of Miller avenue from Lakeland avenue to Atwood avenue pursuant to a resolution of the Common Council adopted Nov. 26, 1920, and the Common Council having adopted the plans and specification as reported by said Board, for the said improvement, and having reported the entire cost of said improvement, and having in all things duly conformed to the order of the Common Council in relation thereto, and the provisions of the charter and the statutes in such cases made and provided, and the Council being fully advised in the premises, do hereby determine that the city at large is justly chargeable with and shall pay none of the cost of the said improvement, that no parcel of said real estate is damaged by the said improvement, and that the several separate parcels of real estate hereinafter enumerated are severally and separately benefited the sums respectively set opposite each parcel of real estate, and determines that each separate parcel of real estate shall pay the sum respectively set opposite it as the several and separate benefits by it derived from the said improvement, as follows:

MILLER AVENUE
ELMSIDE ADDITION

Owner—Description	Amount
Julius Fruend, lot 9, block 4	$737.50
L. M. Ford, lot 10, block 4	737.50
John Gross, N. 78 ft. of lots 8, 9, block 5	487.50
James May, Sr., S. 40 ft. of lots 8, 9, block 5	250.00
J. M. Boyd Co., lot 16, block block 6	737.50
Wm. Fruend Est., lot 8, block 6	750.00
Carl Gerfen, lot 9, block 6	750.00
W. McCutcheon, N. ½ of lots 9, 10, block 7	328.13
A. E. McCutcheon, S. ½ of lots 9, 10, block 7	328.12
Mrs. Wm. E. Engler, lot 11, block 7	656.25
Paul J. Rose, lot 8, block 13	781.25
Mary Devine, lot 9, block 13	781.25
Emil Gebhart, N. 41.66 ft. of lots 1, 2, block 14	260.41
E. J. Streber, S. 41.66 ft. of lots 1, 2, block 14	260.42
Augusta Pomrenke, N. 41.66 ft. of S. 83.33 ft. of 1, 2, block 14	260.42
Theo. H. Bast, lot 17, block 14	781.25
MILLER'S SUBDIVISION	
Thos. Roierson, lot 1, block 1	737.50
L. A. Levenick, lot 16, block 1	737.50
Sophia S. Wiese, lot 1, block 2	737.50
T. C. Thompson, lot 15, block 2	737.50
E. A. Dahn, lot 1, block 3	750.00
Wm. Bardsley, lot 16, block 3	750.00
E. B. Sander, N. 35 ft. of lots 1, 2, block 4	218.75
J. M. Boyd Co., S. 70 ft. of lots 1, 2, block 4	437.50
S. Seagerson, lot 16, block 4	652.82
Total property	$14,646.57
City share	....
Grand total	$14,646.57

And on motion the resolution was adopted as recommended by a unanimous vote on call of the ayes and noes.

HUDSON AVENUE

To the Mayor and Common Council of the City of Madison:

Gentlemen:

The Common Council of the City of Madison, having heretofore decided that it was expedient and necessary that Hudson avenue from Oakridge avenue to Atwood avenue, in said city be improved by grading, paving and otherwise improving said street at the expense of the property benefited thereby, and having ordered that the Board of Public Works view the premises that would be affected by such improvement and determine the damages and benefits that would accrue to each parcel of real estate by reason of said improvement, and the amount that should be assessed to each parcel benefited and the amount to be allowed to each parcel damaged by such improvement, we respectfully report that in pursuance of said order the city engineer duly prepared plans and specifications for the proposed improvement, which said plans and specifications were duly approved by us; that we personally viewed and carefully examined the real estate along the line of the said proposed improvement, and all real estate that would be benefited or damaged by the contemplated work, and having examined and considered severally and separately each parcel of land in the said territory in any manner affected by said improvement, we duly filed a report in our office covering all of said matters, and all matters by us to be performed, as more fully appears from said report filed in our office on the 24th day of April, 1922, which report is here referred to and hereto attached and made a part of this report as if herein specifically and fully set forth.

We further report that having filed the said report we gave notice by publication in the official paper on the 29th day of April, 1922, that said report was on file, and that said report would remain on file for ten days, and that on Thursday the 4th day of May, 1922, at 2:00 o'clock in the afternoon said Board would be in session at their said office to hear all objections that might be made to said report, as more fully appears from the affidavit of publication of said notice hereto attached; that at the time set in the said report your said Board were duly in session to hear all objections, and that no person appeared to make any objections to the said report, and no objections were offered or filed against said report.

Your Board therefore makes this its report of all its doings in relation to the said matter, and prays that the plans and specifications for the improvement of the said street as by your Board prepared be adopted, and that the award of benefits as by your Board made be adopted.

A resolution assessing benefits is reported herewith and its passage recommended.

Dated May 4, 1922.

F. W. KARSTENS,
LAURENCE FRENEY,
FRANK W. LUCAS,
Board of Public Works.

The resolution reported was as follows:

The Board of Public Works having made report of all its proceedings in relation to the improvement of Hudson avenue from Oakridge avenue to Atwood avenue, pursuant to a resolution of the Common Council adopted Nov. 14, 1919, and the Common Council having adopted the plans and specification as reported by said Board, for the said improvement, and having reported the entire cost of said improvement, and having in all things duly conformed to the order of the Common Council in relation thereto, and the provisions of the charter and the statutes in such cases made and provided, and the Council being fully advised in the premises, do hereby determine that the city at large is justly chargeable with and shall pay none of the cost of the said improvement, that no parcel of said real estate is damaged by the said improvement, and that the several separate parcels of real estate hereinafter enumerated are severally and separately benefited the sums respectively set opposite each parcel of real estate, and determines that each separate parcel of real estate pay the sum respectively set opposite it as the several and separate benefits by it derived from the said improvement, as follows:

HUDSON AVENUE
ELMSIDE ADDITION

Owner—Description	Amount
John Danielson, lot 1, block 16	$626.70
H. H. Brown, lot 10, block 16	626.70
H. Loftsgordon, lot 1, block 17	720.00
Harvey Nichols, lot 10, block 17	720.00
R. D. Gallagher, lot 1, block 18	708.00
John F. King, lot 10, block 18	708.00
Mary Goldbin, lot 1, block 19	708.00
Ed. Lewis, lot 10, block 19	708.00
MILLER'S SUBDIVISION	
M. A. Karls, lot 8, block 1	708.00
Oscar Loftsgordon, lot 8, block 1	708.00
Martha Loftsgordon, lot 9, block 2	708.00
H. J. Loftsgordon, lot 8, block 2	708.00
H. J. Loftsgordon, lot 9, block 3	720.00
Mrs. A. A. Kind, lot 9, block 3	720.00
J. L. Johnson, lot 8, block 4	626.70
Mrs. Tillie Meier, lot 9, block 4	626.70
Total property	$11,050.80
City share	....
Grand total	$11,050.80

And on motion the resolution was adopted as recommended by a unanimous vote on call of the ayes and noes.

SPAIGHT STREET

To the Mayor and Common Council of the City of Madison:

Gentlemen:

The Common Council of the City of Madison, having heretofore decided that it was expedient and necessary that Spaight street from Russell street to Walton place, in said city be improved by grading, paving and otherwise improving said street at the expense of the property benefited thereby, and having ordered that the Board of Public Works view the premises that would be affected by such improvement and determine the damages and benefits that would accrue to each parcel of real estate by reason of said improvement, and the amount that should be assessed to each parcel benefited and the amount to be allowed to each parcel damaged by such improvement, we respectfully report that in pursuance of said order the city engineer duly prepared plans and specifications for the proposed improvement, which said plans and specifications were duly approved by us; that we personally viewed and carefully examined the real estate along the line of the said proposed improvement, and all real estate that would be benefited or damaged by the contemplated work, and having examined and considered severally and separately each parcel of land in the said territory in any manner affected by said improvement, we duly filed a report in our office covering all of said matters, and all matters by us to be performed, as more fully appears from said report filed in our office on the 24th day of April, 1922, which report is here referred to and hereto attached and made a part of this report as if herein specifically and fully set forth.

We further report that having filed the said report we gave notice by publication in the official paper on the 29th day of April, 1922, that said report was on file, and that said report would remain on file for ten days, and that on Thursday the 4th day of May, 1922, at 2:00 o'clock in the afternoon said Board would be in session at their said office to hear all objections that might be made to said report, as more fully appears from the affidavit of publication of said notice hereto attached; that at the time set in the said report your said Board were duly in session to hear all objections, and that no person appeared to make any objections to the said report, and no objections were offered or filed against said report.

Your Board therefore makes this its report of all its doings in relation to the said matter, and prays that the plans and specifications for the improvement of the said street as by your Board prepared be adopted and that the award of benefits as by your Board made be adopted.

A resolution assessing benefits is reported herewith and its passage recommended.

Dated May 4, 1922.

F. W. KARSTENS,
LAURENCE FRENEY,
FRANK W. LUCAS,
Board of Public Works.

The resolution reported was as follows:

The Board of Public Work having made report of all its proceedings in relation to the improvement of Spaight street from Russell street to Walton place, pursuant to a resolution of the Common Council adopted May 26, 1916, and the Common Council having adopted the plans and specification as reported by said Board, for the said improvement, and having reported the entire cost of said improvement, and having in all things duly conformed to the order of the Common Council in relation thereto, and the provisions of the charter and the statutes in such cases made and provided, and the Council being fully advised in the premises, do hereby determine that the city at large is justly chargeable with and shall pay none of the cost of the said improvement, that no parcel of said real estate is damaged by the said improvement and that the several separate parcels of real estate hereinafter enumerated are severally and separately benefited the sums respectively set opposite each parcel of real estate, and determines that each separate parcel of real estate shall pay the sum respectively set opposite it as the several and separate benefits by it derived from the said improvement, as follows:

SPAIGHT STREET
GROVELAND

Owner—Description	Amount
Madison Motor Car Co., lot 16, block 7	$398.00
Wm. Swenson et al., lot 17, block 7	190.00
Wm. Wolf, lot 18, block 7	190.00
S. A. Woldenberg, lot 19, block 7	190.00
S. A. Woldenberg, lot 20, block 7	190.00
Central Wis. Mortgage Co., lot 21, block 7	190.00
Central Wis. Mortgage Co., lot 22, block 7	190.00
Joe Bebs, lot 23, block 7	190.00
Wm. P. Teal, lot 24, block 7	190.00
Bernard Kirschbaum, lot 25, block 7	190.00
S. A. Woldenberg, lot 26, block 7	190.00
W. H. Coyne, lot 27, block 7	190.00
W. S. Coyne, lot 28, block 7	190.00
C. L. Sasse, lot 29, block 7	190.00
C. L. Sasse, lot 30, block 7	103.00
C. L. Sasse, lot 3, block 9	143.00
Chas. A. Smith, lot 4, block 9	190.00
Geo. W. Acker et al., lot 5, block 9	190.00
S. A. Woldenberg, lot 6, block 9	190.00
Geo. W. Acker, lot 7, block 9	190.00
Geo. W. Acker, lot 8, block 9	190.00
Geo. W. Acker, lot 9, block 9	190.00
Geo. W. Acker, lot 10, block 9	190.00
Geo. W. Acker, lot 11, block 9	190.00
Pauline Kirschbaum, lot 12, block 9	190.00
Ole Byom, lot 13, block 9	190.00
Ole Byom, lot 14, block 9	190.00
Central Wisconsin Mortgage Co., lot 15, block 9	190.00
H. F. and F. W. Grove, lot 16, block 9	206.50
The Building Corporation, lot 17, block 9	458.00
RIVERSIDE PARK	
Frances Van Edig, part of lot 1, block 7	144.50
Frances Van Edig, part of lot 1, block 7 (10.6 in. frontage)	53.00
Total property	$6,256.00
City share	....
Grand total	$6,256.00

And on motion the resolution was adopted as recommended by a unanimous vote on call of the ayes and noes.

WEST LAWN AVENUE

To the Mayor and Common Council of the City of Madison:

Gentlemen:

The Common Council of the City of Madison, having heretofore decided that it was expedient and necessary that West Lawn avenue from end of pavement to Monroe street, in said city be improved by grading, paving and otherwise improving said street at the expense of the property benefited thereby, and having ordered that the Board of Public Works view the premises that would be affected by such improvement and determine the damages and benefits that would accrue to each parcel of real estate by reason of said improvement, and the amount that should be assessed to each parcel benefited and the amount to be allowed to each parcel damaged by such improvement, we respectfully report that in pursuance of said order the city engineer duly prepared plans and specifications for the proposed improvement, which said plans and specifications were duly approved by us; that we personally viewed and carefully examined the real estate along the line of the said proposed improvement, and all real estate that would be benefited or damaged by the contemplated work, and having examined and considered severally and separately each parcel of land in the said territory in any manner affected by said improvement, we duly filed a report in our office covering all of said matters, and all matters by us to be performed, as more fully appears from said report filed in our office on the 24th day of April, 1922, which report is here referred to and hereto attached and made a part of this report as if herein specifically and fully set forth.

We further report that having filed the said report we gave notice by publication in the official paper on the 29th day of April, 1922, that said report was on file, and that said report would remain on file for ten days, and that on Thursday the 4th day of May, 1922, at 2:00 o'clock in the afternoon said Board would be in session at their said office to hear all objections that might be made to said report, as more fully appears from the affidavit of publication of said notice hereto attached; that at the time set in the said report your said Board were duly in session to hear all objections, and that no person appeared to make any objections to the said report, and no objections were offered or filed against said report.

Your Board therefore makes this its report of all its doings in relation to the said matter, and prays that the plans and specifications for the improvement of the said street as by your Board prepared be adopted, and that the award of benefits as by your Board made be adopted.

A resolution assessing benefits is reported herewith and its passage recommended.

Dated May 4, 1922.

F. W. KARSTENS,
LAURENCE FRENEY,
FRANK W. LUCAS,
Board of Public Works.

The resolution reported was as follows:

The Board of Public Works having made report of all its proceedings in relation to the improvement of West Lawn avenue from end of pavement to Monroe street pursuant to a resolution of the Common Council adopted Oct. 26, 1920, and the Common Council having adopted the plans and specifications as reported by said Board for the said improvement, and having reported the entire cost of said improvement, and having in all things duly conformed to the order of the Common Council in relation thereto, and the provisions of the charter and the statutes in such cases made and provided, and the Council being fully advised in the premises, do hereby determine that the city at large is justly chargeable with and shall pay none of the cost of the said improvement, that no parcel of said real estate is damaged by the said improvement, and that the several separate parcels of real estate hereinafter enumerated are severally and separately benefited the sums respectively set opposite each parcel of real estate, and determines that each separate parcel of real estate shall pay the sum respectively set opposite it as the several and separate benefits by it derived from the said improvement, as follows:

WEST LAWN AVENUE
TERRY'S ADDITION TO WEST LAWN

Owner—Description	Amount
O. C. Artman, lot 12, block 1	[illegible]
H. J. W. Clark, lot 13, block 1	540.00
Calla Blau, lot 14, block 1	540.00
F. J. Hoffman, lot 15, block 1	320.00
Julia B. Mohrhauser, lot 16, block 1	357.00
Harvey Thompson, lot 17, block 1	350.00
Grace L. Lincoln, lot 18, block 1	350.00
J. M. O'Neill, lot 19, block 1	350.00
J. M. O'Neill, lot 20, block 1	88.20
Andrew Neilson, lot 5, block 2	350.00
J. H. Terry, lot 6, block 2	350.00
J. C. Holt, lot 7, block 2	350.00
J. H. Terry, lot 8, block 2	350.00
Carl Anderson, lot 9, block 2	350.00
Nels Anderson, lot 10, block 3	350.00
J. H. Terry, lot 11, block 2	280.70
A. J. Oehlmiller, lot 12, block 2	280.70
J. H. Terry, lot 13, block 2	280.70
J. H. Terry, lot 14, block 2	350.00
J. H. Terry, lot 15, block 2	245.00
SECOND ADDITION TO WEST LAWN	
Madison Realty Co., lot 13, block 35	98.00
Total property	$6,687.10
City share	....
Grand total	$6,687.10

And on motion the resolution was adopted as recommended by a unanimous vote on call of the ayes and noes.

CHADBOURNE AVENUE

To the Mayor and Common Council of the City of Madison:

Gentlemen:

The Common Council of the City of Madison, having heretofore decided that it was expedient and necessary that Chadbourne avenue from Prospect avenue to Allen street in said city be improved by grading, paving and otherwise improving said street at the expense of the property benefited thereby, and having ordered that the Board of Public Works view the premises that would be affected by such improvement and determine the damages and benefits that would accrue to each parcel of real estate by reason of said improvement, and the amount that should be assessed to each parcel benefited and the amount to be allowed to each parcel damaged by such improvement, we respectfully report that in pursuance of said order the city engineer duly prepared plans and specifications for the proposed improvement, which said plans and specifications were duly approved by us; that we personally viewed and carefully examined the real estate along the line of the said proposed improvement, and all real estate that would be benefited or damaged by the contemplated work, and having examined and considered severally and separately each parcel of land in the said territory in any manner affected by said improvement, we duly filed a report in our office covering all of said matters, and all matters by us to be performed, as more fully appears from said report filed in our office on the 24th day of April, 1922, which report is here referred to and hereto attached and made a part of this report as if herein specifically and fully set forth.

We further report that having filed the said report we gave notice by publication in the official paper on the 29th day of April, 1922, that said report was on file, and that said report would remain on file for ten days, and that on Thursday the 4th day of May, 1922, at 2 o'clock in the afternoon said Board would be in session at their said office to hear all objections that might be made to said report, as more fully appears from the affidavit of publication of said notice hereto attached; that at the time set in the said report your said Board were duly in session to hear all objections, and that no per-

son appeared to make any objections to the said report, and no objections were offered or filed against said report.

Your Board therefore makes this its report of all its doings in relation to the said matter, and prays that the plans and specifications for the improvement of the said street as by your Board prepared be adopted, and that the award of benefits, as by your Board made be adopted.

A resolution assessing benefits is reported herewith and its passage recommended.

Dated May 4, 1922.

F. W. KARSTENS,
LAURENCE FRENEY,
FRANK W. LUCAS,
Board of Public Works.

The resolution reported was as follows:

The Board of Public Works having made report of all its proceedings in relation to the improvement of Chadbourne Ave. from Prospect Ave. to Allen St., pursuant to a resolution of the Common Council adopted Jan. 14, 1921, and the Common Council having adopted the plans and specifications as reported by said Board, for the said improvement, and having reported the entire cost of said improvement, and having in all things duly conformed to the order of the Common Council in relation thereto, and the provisions of the charter and the statutes in such cases made and provided, and the Council being fully advised in the premises, do hereby determine that the city at large is justly chargeable with and shall pay the sum of $66.00 of the cost of the said improvement, that no parcel of said real estate is damaged by the said improvement, and that the several separate parcels of real estate hereinafter enumerated are severally and separately benefited the sums respectively set opposite each parcel of real estate, and determines that each separate parcel of real estate shall pay the sum respectively set opposite it as the several and separate benefits by it derived from the said improvement, as follows:

CHADBOURNE AVENUE
UNIVERSITY HEIGHTS

Owner—Description	Amount
E. J. Schubring lot 11, block 22	$382.20
E. J. Schubring, lot 12, block 22	375.00
John Lynaugh, lot 13, block 22	375.00
W. T. Root, lot 14, block 22	375.00
W. R. Root, lot 15, block 22	375.00
Arthur Peabody, lot 16, block 22	375.00
Arthur Peabody, lot 17, W. 7½ ft. of 18, block 22	420.00
Josephine P. Montgomery, E. 52 ft. of 18, W. 5 ft. of 19, block 22	360.00
Oliver S. Rundell, S. ½ of E. 57½ ft. of 19, S. ½ of 20, block 22	720.00
H. S. Richards, lot 1, block 23	375.00
H. S. Richards, lot 2, block 23	375.00
Mary C. Richards, lot 3, block 23	375.00
C. F. Gillen, lot 4, block 23	375.00
D. D. Leschchier, lot 5, block 23	375.00
E. H. Drews, lot 6, block 23	375.00
Lorraine S. Stroud, lot 7, block 23	375.00
University Heights Co., lot 8, block 23	375.00
University Heights Co., lot 9, block 23	375.00
University Heights Co., lot 10, block 23	382.20
Total Property	$7,514.40
City Share	66.00
Grand Total	$7,580.40

And on motion the resolution was adopted as recommended by a unanimous vote on call of the ayes and noes.

CHAMBERLAIN AVENUE

To the Mayor and Common Council of the City of Madison:

Gentlemen:

The Common Council of the City of Madison, having heretofore decided that it was expedient and necessary that Chamberlain Ave. from Forrest St. to Ash St., in said city be improved by grading, paving and otherwise improving said street at the expense of the property benefited thereby, and having ordered that the Board of Public Works view the premises that would be affected by such improvement and determine the damages and benefits that would accrue to each parcel of real estate by reason of said improvement, and the amount that should be assessed to each parcel benefited and the amount to be allowed to each parcel damaged by such improvement, we respectfully report that in pursuance of said order the city engineer duly prepared plans and specifications for the proposed improvement which said plans and specifications were duly approved by us; that we personally viewed and carefully examined the real estate along the line of the said proposed improvement, and all real estate that would be benefited or damaged by the contemplated work, and having examined and considered severally and separately each parcel of land in the said territory in any manner affected by said improvement, we duly filed a report in our office covering all of said matters, and all matters by us to be performed, as more fully appears from said report filed in our office on the 24th day of April, 1922, which report is here referred to and hereto attached and made a part of this report as if herein specifically and fully set forth.

We further report that having filed the said report we gave notice by publication in the official paper on the 29th day of April, 1922, that said report was on file, and that said report would remain on file for ten days, and that on Thursday the 4th day of May, 1922, at 2 o'clock in the afternoon said Board would be in session at their said office to hear all objections that might be made to said report, as more fully appears from the affidavit of publication of said notice hereto attached; that at the time set in the said report your said Board were duly in session to hear all objections and that no person appeared to make any objections to the said report, and no objections were offered or filed against said report.

Your Board therefore makes this its report of all its doings in relation to the said matter, and prays that the plans and specifications for the improvement of the said street as by your Board prepared be adopted, and that the award of benefits, as by your Board made be adopted.

A resolution assessing benefits is reported herewith and its passage recommended.

Dated May 4th, 1922.

F. W. KARSTENS,
LAURENCE FRENEY,
FRANK W. LUCAS,
Board of Public Works.

The resolution reported was as follows:

The Board of Public Works having made report of all its proceedings in relation to the improvement of Chamberlain Ave. from Forrest St. to Ash St., pursuant to a resolution of the Common Council adopted Jan. 14, 1921, and the Common Council having adopted the plans and specification as reported by said Board, for the said improvement, and having reported the entire cost of said improvement, and having in all things duly conformed to the order of the Common Council in relation thereto, and the provisions of the charter and the statutes in such cases made and provided, and the Council being fully advised in the premises, do hereby determine that the city at large is justly chargeable with and shall pay the sum of $6,485.74 of the cost of the said improvement, that no parcel of said real estate is damaged by the said improvement, and that the several separate parcels of real estate hereinafter enumerated are severally and separately benefited the sums respectively set opposite each parcel of real estate, and determined that each separate parcel of real estate shall pay the sum respectively set opposite it as the several and separate benefits by it derived from the said improvement, as follows:

CHADBOURNE AVENUE
UNIVERSITY HEIGHTS

Owner—Description	Amount
Burr W. Jones, lot 11, block 7	$577.02
Univ. Heights Co., all of 12, W. 18 ft. of 13, block 7	468.00
Fred O. Schwartz, E. 42 of lot 13, block 7	252.00
C. D. Zdanowicz, lot 14, block 7	360.00
C. D. Zdanowicz, lot 15, block 7	360.00
Burr W. Jones, lot 16, block 7	360.00
Burr W. Jones, lot 17, block 7	360.00
Burr W. Jones, lot 18, block 7	360.00
Lee M. Hollander, S. ½ of lots 19 and 20, block 7	720.00
Noah J. Frey, N. ½ of 1, N. ½ of E. 47 ft. of 2, block 20	688.50
J. Snaddon, W. 20 ft. of 2, and all of 3, block 20	522.00
J. Snaddon, lot 4, block 20	402.00
A. E. James, lot 5, block 20	402.00
E. H. Smith, lot 1, block 21	733.80
Univ. Heights Co., lot 14, block 21	733.80
MERCER'S ADDITION	
E. J. Collette, lot 11, block 3	360.00
William Sloan, S. ½ of lots 12 and 13, block 3	720.00
Emma Mercer, lot 8, block 4	360.00
Emma Mercer, lot 9, block 4	360.00
J. L. Staudemayer, lot 10, block 4	360.00
Herman Dauck, lot 11, block 4	350.00
Mrs. Oscar Liebertran, W. ½ of lot 12, block 4	180.00
Ben Kilps, E. ½ of lot 12, block 4	180.00
August Miller, S. ½ of lot 13, block 4	438.50
William Herling, lot 1, block 5	362.40
Carl W. Dais, lot 2, block 5	362.40
John Kelsenberg, lot 3, block 5	362.40
Etta S. Gillin, lot 4, block 5	362.40
Madison Realty Co., lot 1, block 6	362.40
The Ela Company, lot 2, block 6	362.40
E. J. Brabant, lot 3, block 6	362.40
Madison Realty Co., lot 4, block 6	362.40
Total Property	$13,517.22
City Share	6,488.74
Grand Total	$20,005.96

And on motion the resolution was adopted as recommended by a unanimous vote on call of the ayes and noes.

OHIO AVENUE

To the Mayor and Common Council of the City of Madison:

Gentlemen:

The Common Council of the City of Madison, having heretofore decided that it was expedient and necessary that Ohio Ave., Oakridge Ave. to Atwood Ave., in said city be improved by grading, paving and otherwise improving said street at the expense of the property benefited thereby, and having ordered that the Board of Public Works view the premises that would be affected by such improvement and determine the damages and benefits that would accrue to each parcel of real estate by reason of said improvement, and the amount that should be assessed to each parcel benefited and the amount to be allowed to each parcel damaged by such improvement we respectfully report that in pursuance of said order the city engineer duly prepared plans and specifications for the proposed improvement, which said plans and specifications were duly approved by us; that we personally viewed and carefully examined the real estate along the line of the said proposed improvement, and all real estate that would be benefited or damaged by the contemplated work, and having examined and considered severally and separately each parcel of land in the said territory in any manner affected by said improvement, we duly filed a report in our office covering all of said matters, and all matters by us to be performed, as more fully appears from said report filed in our office on the 24th day of April, 1922, which report is here referred to and hereto attached and made a part of this report as if herein specifically and fully set forth.

We further report that having filed the said report we gave notice by publication in the official paper on the 29th day of April, 1922, that said report was on file, and that said report would remain on file for ten days, and that on Thursday, the 4th day of May, 1922, at 2 o'clock in the afternoon said Board would be in session at their said office to hear all objections that might be made to said report, as more fully appears from the affidavit of publication of said notice hereto attached; that at the time set in the said report your said Board were duly in session to hear all objections, and that no person appeared to make any objections to the said report, and no objections were offered or filed against said report.

Your Board therefore makes this its report of all its doings in relation to the said matter and prays that the plans and specifications for the improvement of the said street as by your Board prepared be adopted and that the award of benefits, as by your Board made be adopted.

A resolution assessing benefits is reported herewith and its passage recommended.

Dated May 4, 1922.

F. W. KARSTENS,
LAURENCE FRENEY,
FRANK W. LUCAS,
Board of Public Works.

The resolution reported was as follows:

The Board of Public Works having made report of all its proceedings in relation to the improvement of Ohio Ave. from Oakridge Ave. to Atwood Ave., pursuant to a resolution of the Common Council adopted Nov. 26, 1920 and the Common Council having adopted the plans and specification as reported by said Board, for the said improvement, and having reported the entire cost of said improvement, and having all things duly conformed to the order of the Common Council in relation thereto, and the provisions of the charter and the statutes in such cases made and provided, and the Council being fully advised in the premises, do hereby determine that the city at large is justly chargeable with and shall pay the sum of $56.10 of the cost of the said improvement, that no parcel of said real estate is damaged by the said improvement, and that the several separate parcels of real estate hereinafter enumerated are severally and separately benefited the sums respectively set opposite each parcel of real estate, and determines that each separate parcel of real estate shall pay the sum respectively set opposite it as the several and separate benefits by it derived from the said improvement, as follows:

OHIO AVE.
HUDSON PARK

Owner—Description	Amount
Plymouth Congregational Church, lot 6, block 1	$690.00
Mrs. Adeline Jack, lot 7, block 1	690.00
Belle Hudson Mahan, lot 1, block 2	690.00
Plymouth Congregational Church, lot 16, block 2	690.00
Belle Hudson Mahan, lot 1, block 3	690.00
W. H. France, lot 16, block 3	690.00
Velma C. Melville, lot 4, block 4	690.00
Rindo A. Culver, lot 5, block 4	690.00
Belle Hudson Mahan, lot 8, block 5	690.00
G. H. Bareiss, lot 4, block 5	690.00
Walter Stock, lot 1, block 6	690.00
J. R. Crawford, lot 16, block 6	690.00
H. Barron, lot 1, block 7	600.00
Geo. C. Cnare, lot 14, block 7	600.00
Thos. C. Davis, lot 1, block 8	600.00
C. H. Eldred, lot 2, block 8	561.00
Total Property	$10,641.00
City Share	56.10
Grand Total	$10,697.10

And on motion the resolution was adopted as recommended by a unanimous vote on call of the ayes and noes.

PROSPECT PLACE

To the Mayor and Common Council of the City of Madison:

Gentlemen:

The Common Council of the City of Madison having heretofore decided that it was expedient and necessary that Prospect Place from end of pavement to end of plat in said city be improved by grading, paving and otherwise improving said street at the expense of the property benefited thereby, and having ordered that the Board of Public Works view the premises that would be affected by such improvement and determine the damages and benefits that would accrue to each parcel of real estate by reason of said improvement, and the amount that should be assessed to each parcel benefited and the amount to be allowed to each parcel damaged by such improvement, we respectfully report that in pursuance of said order the city engineer duly prepared plans and specifications for the proposed improvement, which said plans and specifications were duly approved by us; that we personally viewed and carefully examined the real estate along the line of the said proposed improvement, and all real estate that would be benefited or damaged by the contemplated work, and having examined and considered severally and separately each parcel of land in the said territory in any manner affected by said improvement, we duly filed a report in our office covering all of said matters, and all matters by us to be performed, as more fully appears from said report filed in our office on the 24th day of April, 1922, which report is here referred to and hereto attached and made a part of this report as if herein specifically and fully set forth.

We further report that having filed the said report we gave notice by publication in the official paper on the 29th day of April, 1922, that said report was on file, and that said report would remain on file for ten days, and that on Thursday the 4th day of May, 1922, at 2 o'clock in the afternoon said Board would be in session at their said office to hear all objections that might be made to said report, as more fully appears from the affidavit of publication of said notice hereto attached; that at the time set in the said report your said Board were duly in session to hear all objections and that no person appeared to make any objections to the said report, and no objections were offered or filed against said report.

Your Board therefore makes this its report of all its doings in relation to the said matter, and prays that the plans and specifications for the improvement of the said street as by your Board prepared be adopted and that the award of benefits as by your Board made be adopted.

A resolution assessing benefits is reported herewith and its passage recommended.

Dated May 4, 1922.

F. W. KARSTENS,
LAURENCE FRENEY,
FRANK W. LUCAS,
Board of Public Works.

The resolution reported was as follows:

The Board of Public Works having made report of all its proceedings in relation to the improvement of Prospect Place from end of pavement to end of plat pursuant to a resolution of the Common Council adopted March 24, 1922, and the Common Council having adopted the plans and specification as reported by said Board, for the said improvement, and having reported the entire cost of said improvement, and having in all things duly conformed to the order of the Common Council in relation thereto, and the provisions of the charter and the statutes in such cases made and provided, and the Council being fully advised in the premises, do hereby determine that the city at large is justly chargeable with and shall pay the sum of $439.76 of the cost of the said improvement, that no parcel of said real estate is damaged by the said improvement and that the several separate parcels of real estate hereinafter enumerated are severally and separately benefited the sums respectively set opposite each parcel of real estate and determines that each separate parcel of real estate shall pay the sum respectively set opposite it as the several and separate benefits by it derived from the said improvement, as follows:

PROSPECT PLACE
HEIM SUBDIVISION

Owner—Description	Amount
J. B. Heim Est., lot 1, block 1	$291.60
J. B. Heim Est., lot 1, block 2	297.60
GRADY REPLAT	
Wm. Royce, lot 1	198.30
Wm. Royce, lot 2	198.90
W. R. Grady, lot 3	198.30
W. R. Grady, lot 4	198.30
Total Property	$1,382.40
City Share	439.76
Grand Total	$1,822.16

And on motion the resolution was adopted as recommended by a unanimous vote on call of the ayes and noes.

WALTON PLACE

To the Mayor and Common Council of the City of Madison:

Gentlemen:

The Common Council of the City of Madison, having heretofore decided that it was expedient and necessary that Walton Place from Helena St. to Yahara Place in said city be improved by grading, paving and otherwise improving said street at the expense of the property benefited thereby, and having ordered that the Board of Public Works view the premises that would be affected by such improvement and determine the damages and benefits that would accrue to each parcel of real estate by reason of said improvement, and the amount that should be assessed to each parcel benefited and the amount to be allowed to each parcel damaged by such improvement, we respectfully report that in pursuance of said order the city engineer duly prepared plans and specifications for the proposed improvement, which said plans and specifications were duly approved by us; that we personally viewed and carefully examined the real estate along the line of the said proposed improvement, and all real estate that would be benefited or damaged by the contemplated work and having examined and considered severally and separately each parcel of land in the said territory in any manner affected by said improvement we duly filed a report in our office covering all of said matters and all matters by us to be performed, as more fully appears from said report filed in our office on the 24th day of April, 1922, which report is here referred to and hereto attached and made a part of this report as if herein specifically and fully set forth.

We further report that having filed the said report we gave notice by publication in the official paper on the 29th day of April, 1922, that said report was on file, and that said report would remain on file for ten days, and that on Thursday the 4th day of May, 1922, at 2 o'clock in the afternoon said Board would be in session at their said office to hear all objections that might be made to said report, as more fully appears from the affidavit of publication of said notice hereto attached; that at the time set in the said report your said Board were duly in session to hear all objections, and that no person appeared to make any objections to the said report, and no objections were offered or filed against said report.

Your Board therefore makes this its report of all its doings in relation to the said matter, and prays that the plans and specifications for the improvement of the said street as by your Board prepared be adopted, and that the award of benefits, as by your Board made be adopted.

A resolution assessing benefits is reported herewith and its passage recommended.

Dated May 4, 1922.

F. W. KARSTENS,
LAURENCE FRENEY,
FRANK W. LUCAS,
Board of Public Works.

The resolution reported was as follows:

The Board of Public Works having made report of all its proceedings in relation to the improvement of Walton Place from Helena street to Yahara Place pursuant to a resolution of the Common Council adopted May 26, 1916, and the Common Council having adopted the plans and specification as reported by said Board, for the said improvement, and having reported the entire cost of said improvement, and having in all things duly conformed to the order of the Common Council in relation thereto, and the provisions of the charter and the statutes in such cases made and provided, and the Council being fully advised in the premises, do hereby determine that the city at large is justly chargeable with and shall pay the sum of $2,772.84 of the cost of the said improvement, that no parcel of said real estate is damaged by the said improvement, and that the several separate parcels of real estate hereinafter enumerated are severally and separately benefited the sums respectively set opposite each parcel of real estate, and determines that each separate parcel of real estate shall pay the sum respectively set opposite it as the several and separate benefits by it derived from the said improvement, as follows:

WALTON PLACE
RIVERSIDE PARK

Owner—Description	Amount
Emma J. Ellis, lot 16, block 3	$350.00
Peltier & Richardson, lot 17, block 3	194.40
H. D. Piense, lot 18, block 3	194.40
J. W. Pepper, lot 19, block 3	194.40
H. A. Gilbert, lot 20, block 3	194.40
M. L., & J. Messerschmidt, lot 21 block 3	180.00
Geo. Sturm, lot 22, block 3	180.00
I. S. Main, lot 23, block 3	180.00
J. Cantwell, lot 24, block 3	180.00
J. M. Boyd Co., lot 25, block 3	180.00
M. Pitman, lot 26, block 3	180.00
Nils Trydahl, lot 27, block 3	180.00
Rogers-Walker Co., lot 28, block 3	180.00
Geo. Pederson, lot 29, block 3	117.00
Joseph M. Boyd Co., lot 10, block 4	302.50
V. E. Gilbert, lot 11, block 4	182.23
Jos. Rome's, lot 12, block 4	[illegible]
Katherine Mulane, lot 13, block 4	333.50
Joseph Seifert, lot 1, block 6	188.23
L. Hersig, lot 2, block 6	188.24
M. M. Nelson, lot 3, block 6	188.23
F. C. Jack, lot 4, block 6	188.24
R. M. Mathews lot 5 block 6	188.23
C. F. Ladwig lot 6 block 6	188.24
Unknown part of lot 1, block 7	[illegible]
Eugene Van Edig part of lot 1 block 7	225.00
C. J. Cook, lot 2 block 7	247.50
Geo. Sturm, lot 3 block 7	225.00
J. M. Boyd Co., lot 4, block 7	202.50
Hans Hanson, lot 5, block 7	180.00
FIRST ADDITION TO RIVERSIDE PARK	
Wm. Swenson lot 1, block 1	405.00
A. G. Woodward, lot 22, block 1	405.00
GROVELAND	
C. L. Sasse, lot 1, block 9	107.73
C. L. Sasse, lot 2, block 9	244.35
C. L. Sasse, lot 3 block 9	183.05
W. H. Coyne, lot 3?, block 9	[illegible]
A. Heilman, lot 1, block 10	426.73
Wm. Swenson, et al, lot 24, block 10	426.15
Total Property	$9,023.31
City Share	2,772.84
Grand Total	$11,796.17

And on motion the resolution was adopted as recommended, by a unanimous vote, on call of the ayes and noes.

ELMSIDE BOULEVARD

To the Mayor and Common Council of the City of Madison:

Gentlemen:

The Common Council of the City of Madison, having heretofore decided that it was expedient and necessary that Elmside Boulevard from Willard Ave. to Lakeland Ave., in said city be improved by grading, paving and otherwise improving said street at the expense of the property benefited thereby, and having ordered that the Board of Public Works view the premises that would be affected by such improvement and determine the damages and benefits that would accrue to each parcel of real estate by reason of said improvement, and the amount that should be assessed to each parcel benefited and the amount to be allowed to each parcel damaged by such improvement, we respectfully report that in pursuance of said order the city engineer duly prepared plans and specifications for the proposed improvement, which said plans and specifications were duly approved by us; that we personally viewed and carefully examined the real estate along the line of the said proposed improvement, and all real estate that would be benefited or damaged by the contemplated work, and having examined and considered severally and separately each parcel of land in the said territory in any manner affected by said improvement, we duly filed a report in our office covering all of said matters, and all matters by us to be performed, as more fully appears from said report filed in our office on the 24th day of April, 1922, which report is here referred to and hereto attached and made a part of this report as if herein specifically and fully set forth.

We further report that having filed the said report we gave notice by publication in the official paper on the 29th day of April, 1922, that said report was on file, and that said report would remain on file for ten days, and that on Thursday the 4th day of May, 1922, at 2 o'clock in the afternoon said Board would be in session at their said office to hear all objections that might be made to said report, as more fully appears from the affidavit of publication of said notice hereto attached; that at the time set in the said report your said Board were duly in session to hear all objections and that no person appeared to make any objections to the said report, and no objections were offered or filed against said report.

Your Board therefore makes this its report of all its doings in relation to the said matter, and prays that the plans and specifications for the improvement of the said street as by your Board prepared be adopted, and that the award of benefits, as by your Board made be adopted.

A resolution assessing benefits is reported herewith and its passage recommended.

Dated May 4, 1922.

F. W. KARSTENS,
LAURENCE FRENEY,
FRANK W. LUCAS,
Board of Public Works.

The resolution reported was as follows:

The Board of Public Works having made report of all its proceedings in relation to the improvement of Elmside Boulevard from Willard Ave. to Lakeland Ave., pursuant to a resolution of the Common Council adopted March 24, 1922, and the Common Council having adopted the plans and specification as reported by said Board, for the said improvement, and having reported the entire cost of said improvement, and having in all things duly conformed to the order of the Common Council in relation thereto, and the provisions of the charter and the statutes in such cases made and provided, and the Council being fully advised in the premises, do hereby determine that the city at large is justly chargeable with and shall pay the sum of $2,703.52 of the cost of the said improvement, that no parcel of said real estate is damaged by the said improvement, and that the several parcels of real estate hereinafter enumerated are severally and separately benefited the sums respectively set opposite each parcel of real estate, and determines that each separate parcel of real estate shall pay the sum respectively set opposite it as the several and separate benefits by it derived from the said improvement, as follows:

ELMSIDE BOULEVARD
ELMSIDE ADDITION

Owner—Description	Amount
Gertrude Stock, lot 1, block 7	$315.00
Gertrude Stock, lot 2, block 7	280.00
Gertrude Stock, lot 3, block 7	280.00
Ruth B. Harloff, lot 4, block 7	280.00
Lydia M. Hoppmann, lot 5, block 7	315.00
A. C. Hoppmann, lot 9, block 8	280.00
John Reiner, lot 10, block 8	385.00
Betsey L. Swalem, S. 83 ft. of lot 11, block 8	581.00
Edward Kleiner, N. 42 ft. of lot 11, all of 12, block 8	294.00
C. R. Steinle, lot 6, block 12	315.00
C. R. Steinle, lot 7, block 12	280.00
Mrs. Minnie Corry, lot 8, block 12	280.00
Mrs. Minnie Corry, lot 9, block 12	875.00
Fred Klein, lot 1, block 13	875.00
Mary Devine, lot 2, block 13	280.00
Mary Devine, lot 3, block 13	280.00
Mary Devine, lot 4, block 13	315.00
Total Property	$6,510.00
City Share	2,703.52
Grand Total	$9,213.52

And on motion the resolution was adopted as recommended by a unanimous vote on call of the ayes and noes.

LAKELAND AVENUE

To the Mayor and Common Council of the City of Madison:

Gentlemen:

The Common Council of the City of Madison, having heretofore decided that it was expedient and necessary that Lakeland Ave. from Miller Ave. to Elmside Blvd., in said city be improved by grading, paving and otherwise improving said street at the expense of the property benefited thereby, and having ordered that the Board of Public Works view the premises that would be affected by such improvement and determine the damages and benefits that would accrue to each parcel of real estate by reason of said improvement, and the amount that should be assessed to each parcel benefited and the amount to be allowed to each parcel damaged by such improvement, we respectfully report that in pursuance of said order the city engineer duly prepared plans and specifications for the proposed improvement, which said plans and specifications were duly approved by us; that we personally viewed and carefully examined the real estate along the line of the said proposed improvement and all real estate that would be benefited or damaged by the contemplated work and having examined and considered severally and separately each parcel of land in the said territory in any manner affected by said improvement we duly filed a report in our office covering all of said matters, and all matters by us to be performed, as more fully appears from said report filed in our office on the 24th day of April, 1922, which report is here referred to and hereto attached and made a part of this report as if herein specifically and fully set forth.

We further report that having filed the said report we gave notice by publication in the official paper on the 29th day of April 1922, that said report was on file, and that said report would remain on file for ten days and that on Thursday the 4th day of May, 1922, at 2 o'clock in the afternoon said Board would be in session at their said office to hear all objections that might be made to said report, as more fully appears from the affidavit of publication of said notice hereto attached; that at the time set in the said report your said Board were duly in session to hear all objections, and that no person appeared to make any objections to the said report, and no objections were offered or filed against said report.

Your Board therefore makes this its report of all its doings in relation to the said matter, and prays that the plans and specifications for the improvement of the said street as by your Board prepared be adopted, and the award of benefits, as by your Board made be adopted.

A resolution assessing benefits is reported herewith and its passage recommended.

Dated May 4, 1922.

F. W. KARSTENS,
LAURENCE FRENEY,
FRANK W. LUCAS,
Board of Public Works.

The resolution reported was as follows:

The Board of Public Works having made report of all its proceedings in relation to the improvement of Lakeland Ave. from Miller Ave. to Elmside Blvd., pursuant to a resolution of the Common Council adopted March 24, 1922, and the Common Council having adopted the plans and specification as reported by said Board, for the said improvement, and having reported the entire cost of said improvement, and having in all things duly conformed to the order of the Common Council in relation thereto, and the provisions of the charter and the statutes in such cases made and provided, and the Council being fully advised in the premises, do hereby determine that the city at large is justly chargeable with and shall pay none of the cost of the said improvement, that no parcel of said real estate is damaged by the said improvement, and that the several separate parcels of real estate hereinafter enumerated are severally and separately benefited the sums respectively set opposite each parcel of real estate, and determines that each separate parcel of real estate shall pay the sum respectively set opposite it as the several and separate benefits by it derived from the said improvement, as follows:

ELMSIDE ADDITION

Owner—Description	Amount
Fred Klein, lot 8, block 13	$276.00
Mary Devine, lot 9, block 13	276.00
Mary Devine, lot 10, block 13	282.00
Mary Devine, lot 11, block 13	282.00
Mary Devine, lot 12, block 13	276.00
Alvin Christenson, lot 13, block 13	276.00
Fred Klein, lot 14, block 13	276.00
SECTION 8, T. 7, R. 10	
Madison Park & Pleasure Drive Association, unplatted land in section 8 (419')	2,514.00
Total Property	$4,458.00
City Share	
Grand Total	$4,458.00

And on motion the resolution was adopted as recommended by a unanimous vote on call of the ayes and noes.

FOX AVENUE

To the Mayor and Common Council of the City of Madison:

Gentlemen:

The Common Council of the City of Madison, having heretofore decided that it was expedient and necessary that Fox Ave. from Prospect Ave. to Commonwealth Ave., in said city be improved by grading, paving and otherwise improving said street at the expense of the property benefited thereby, and having ordered that the Board of Public Works view the premises that would be affected by such improvement and determine the damages and benefits that would accrue to each parcel of real estate by reason of said improvement, and the amount that should be assessed to each parcel benefited and the amount to be allowed to each parcel damaged by such improvement, we respectfully report that in pursuance of said order the city engineer duly prepared plans and specifications for the proposed improvement which said plans and specifications were duly approved by us; that we personally viewed and carefully examined the real estate along the line of the said proposed improvement and all real estate that would be benefited or damaged by the contemplated work and having examined and considered severally and separately each parcel of land in the said territory in any manner affected by said improvement we duly filed a report in our office covering all of said matters and all matters by us to be performed as more fully appears from said report filed in our office on the 24th day of April, 1922, which report is here referred to and hereto attached and made a part of this report as if herein specifically and fully set forth.

We further report that having filed the said report we gave notice by publication in the official paper on the 29th day of April, 1922, that said report was on file and that said report would remain on file for ten days, and that on Thursday the fourth day of May, 1922, at 2 o'clock in the afternoon said Board would be in session at their said office to hear all objections that might be made to said report, as more fully appears from the affidavit of publication of said notice hereto attached; that at the time set in the said report your said Board were duly in session to hear all objections, and that no person appeared to make any objections to the said report, and no objections were offered or filed against said report.

Your Board therefore makes this report of all its doings in relation to the said matter, and prays that the plans and specifications for the improvement of the said street as by your Board prepared be adopted, and that the award of benefits, as by your Board made be adopted.

A resolution assessing benefits is reported herewith and its passage recommended.

Dated May 4, 1922.

F. W. KARSTENS,
LAURENCE FRENEY,
FRANK W. LUCAS,
Board of Public Works.

The resolution reported was as follows:

The Board of Public Works having made report of all its proceedings in relation to the improvement of Fox Ave. from Prospect Ave. to Commonwealth Ave., pursuant to a resolution of the Common Council adopted April 19, 1921, and the Common Council having adopted the plans and specification as reported by said Board for the said improvement and having reported the entire cost of said improvement, and having in all things duly conformed to the order of the Common Council in relation thereto and the provisions of the charter and the statutes in such cases made and provided, and the Council being fully advised in the premises, do hereby determine that the city at large is justly chargeable with and shall pay the sum of $2,321.62 of the cost of the said improvement that no parcel of said real estate is damaged by the said improvement, and that the several separate parcels of real estate hereinafter enumerated are severally and separately benefited the sums respectively set opposite each parcel of real estate, and determines that each separate parcel of real estate shall pay the sum respectively set opposite it as the several and separate benefits by it derived from the said improvement, as follows:

FOX AVENUE
WEST LAWN ADDITION

Owner—Description	Amount
Albert Western, lot 1, NE. 60 ft. of 2, block 13	$406.75
Madison Realty Co., SW. 60 ft. of lot 2, block 13	250.00
Madison Realty Co., lot 3, block 13	375.00
Madison Realty Co., lot 4, block 13	250.00
Michael Sullivan, lot 5, block 13	250.00
Madison Realty Co., lot 6, block 13	250.00
Madison Realty Co., lot 7, block 13	250.00
Madison Realty Co., lot 8, block 13	250.00
Mrs. J. Stewart, lot 9, block 13	250.00
Roy L. Smith, lot 10, block 13	250.00
Madison Realty Co., lot 11, block 13	322.00
F. T. Kessenick, NW. 40 ft. of lots 1, 2, block 16	500.00
Madison Realty Co., lot 3, block 16	250.00
Madison Realty Co., lot 4, block 16	250.00
Madison Realty Co., lot 5, block 16	250.00
Madison Realty Co., lot 6, block 16	250.00
Madison Realty Co., lot 7, block 16	250.00
Madison Realty Co., lot 8, block 16	250.00
J. J. Novetney, lot 9, block 16	250.00
L. W. Brown, lot 10, block 16	250.00
J. Glaettli, Jr., lot 11, block 16	250.00
J. Glaettli, Jr., lot 12, block 16	250.00
Carl Moe, NW. 40 ft. of lots 13, 14, block 16	572.00
SECOND ADDITION TO WEST LAWN	
J. T. Emery, lot 1, block 30	250.00
Emily B. Tompkins, lot 2, block 30	250.00
Madison Realty Co., lot 3, block 30	250.00
Madison Realty Co., lot 4, block 30	250.00
Madison Realty Co., lot 5, block 30	250.00
Madison Realty Co., lot 6, block 30	250.00
Madison Realty Co., lot 7, block 30	250.00
Madison Realty Co., lot 8, block 30	250.00
Madison Realty Co., lot 9, block 30	250.00
Madison Realty Co., lot 10, block 30	250.00
Madison Realty Co., lot 11, block 30	250.00
Madison Realty Co., lot 12, block 30	250.00
Madison Realty Co., lot 13, block 30	300.00
Madison Realty Co., lot 14, block 30	498.75
Madison Realty Co., lot 1, block 31	250.00
Timothy Farrell, lot 2, block 31	250.00
Timothy Farrell, lot 3, block 31	250.00
Wilford Way, lot 4, block 31	250.00
Madison Realty Co., lot 5, block 31	250.00
Madison Realty Co., lot 6, block 31	250.00
Madison Realty Co., lot 7, block 31	250.00
Madison Realty Co., lot 8, block 31	250.00
Madison Realty Co., lot 9, block 31	250.00
Madison Realty Co., lot 10, block 31	250.00
Madison Realty Co., lot 11, block 31	250.00
Madison Realty Co., lot 12, block 31	250.00
Madison Realty Co., lot 13, block 31	250.00
WEST LAWN ADDITION	
Forest Kilgore, NW. 80 ft. of lot 1, block 15	250.00
Forest Kilgore, NW. 80 ft. of lot 2, block 15	250.00
Madison Realty Co., lot 3, block 15	250.00
HILLINGTON GREEN	
Madison Realty Co., lot 1, block 6	250.00
Madison Realty Co., lot 2, block 6	250.00
Total property	$14,974.50
City share	2,321.62
Grand total	$17,296.12

And on motion the resolution was adopted as recommended by a unanimous vote on call of the ayes and noes.

EDGEWOOD AVENUE

To the Mayor and Common Council of the City of Madison:

Gentlemen:

The Common Council of the City of Madison, having heretofore decided that it was expedient and necessary that Edgewood avenue from Monroe street to Fox avenue in said city be improved by grading, paving and otherwise improving said street at the expense of the property benefited thereby, and having ordered that the Board of Public Works view the premises that would be affected by such improvement and determine the damages and benefits that would accrue to each parcel of real estate by reason of said improvement, and the amount that should be assessed to each parcel benefited and the amount to be allowed to each parcel damaged by such improvement, we respectfully report that in pursuance of said order the city engineer duly prepared plans and specifications for the proposed improvement, which said plans and specifications were duly approved by us; that we personally viewed and carefully examined the real estate along the line of the said proposed improvement, and all real estate that would be benefited or damaged by the contemplated work, and having examined and considered severally and separately each parcel of land in the said territory in any manner affected by said improvement, we duly filed a report in our office covering all of said matters, and all matters by us to be performed, as more fully appears from said report filed in our office on the 24th day of April, 1922, which report is here referred to and hereto attached and made a part of this report as if herein specifically and fully set forth.

We further report that having filed the said report we gave notice by publication in the official paper on the 29th day of April, 1922, that said report was on file, and that said report would remain on file for ten days, and that on Thursday the 4th day of May, 1922, at 2:00 o'clock in the afternoon said Board would be in session at their said office to hear all objections that might be made to said report, as more fully appears from the affidavit of publication of said notice hereto attached; that at the time set in the said report your said Board were duly in session to hear all objections, and that no person appeared to make any objections to the said report, and no objections were offered or filed against said report.

Your Board therefore makes this its report of all its doings in relation to the said matter, and prays that the plans and specifications for the improvement of the said street as by your Board prepared be adopted, and that the award of benefits as by your Board made be adopted.

A resolution assessing benefits is reported herewith and its passage recommended.

Dated May 4, 1922.

F. W. KARSTENS,
LAURENCE FRENEY,
FRANK W. LUCAS,
Board of Public Works.

The resolution reported was as follows:

The Board of Public Works having made report of all its proceedings in relation to the improvement of Edgewood avenue from Monroe street to Fox avenue pursuant to a resolution of the Common Council adopted March 9, 1917, and the Common Council having adopted the plans and specification as reported by said Board, for the said improvement, and having reported the entire cost of said improvement, and having in all things duly conformed to the order of the Common Council in relation thereto, and the provisions of the charter and the statutes in such cases made and provided, and the Council being fully advised in the premises, do hereby determine that the city at large is justly chargeable with and shall pay none of the cost of the said improvement, that no parcel of said real estate is damaged by the said improvement, and that the several separate parcels of real estate hereinafter enumerated are severally and separately benefited the sums respectively set opposite each parcel of real estate, and determines that each separate parcel of real estate shall pay the sum respectively set opposite it as the several and separate benefits by it derived from the said improvement, as follows:

EDGEWOOD AVENUE
WEST LAWN

Owner—Description	Amount
Forest Kilgore, NW. 80 ft. of lot 1, block 15	$400.00
Madison Realty Co., SE. 40 ft. of lots 1 and 2, block 15	200.00
Thos. H. Campion, lot 12, block 15	600.00
Carl Moe, NW. 40 ft. of lots 13 and 14, block 16	200.00
A. W. Bayley, SE. 40 ft. of lots 13 and 14, block 16	200.00
A. W. Bayley, SE 40 of NW. 80 ft. of 13 and 14, block 16	200.00
	200.00
Frederic E. Wolf, lot 15, block 15	600.00
Carl R. Barthel, SE. 39.75 of NW. 79.75 of 13 and 14, block 21	198.75
W. J. Carroll, NW. 40 ft. of lots 13 and 14, block 21	200.00
J. A. Hilsenhoff, SE. 39.75 ft. of lots 13 and 14, block 21	198.75
Emma M. Roemer-Garmant, SW. 40 ft. of lot 15, block 21	575.00
Dwight Freeman Est., lot 1, block 22	600.00
Carroll Atwood, lot 22, block 22	575.00
Effie K. Forster, lot 1, block 24	575.00
Alida Halverson, lot 34, block 24	608.50
Margaret M. Skelton, lot 14, block 25	575.00
George R. Keachie, lot 15, block 25	600.00
Total property	$7,096.00
City share	
Grand total	$7,096.00

And on motion the resolution was adopted as recommended by a unanimous vote on call of the ayes and noes.

VILAS STREET

To the Mayor and Common Council of the City of Madison:

Gentlemen:

The Common Council of the City of Madison, having heretofore decided that it was expedient and necessary that Vilas street from Van Buren street to Edgewood avenue in said city be improved by grading, paving and otherwise improving said street at the expense of the property benefited thereby, and having ordered that the Board of Public Works view the premises that would be affected by such improvement and determine the damages and benefits that would accrue to each parcel of real estate by reason of said improvement, and the amount that should be assessed to each parcel benefited and the amount to be allowed to each parcel damaged by such improvement, we respectfully report that in pursuance of said order the city engineer duly prepared plans and specifications for the proposed improvement, which said plans and specifications were duly approved by us; that we personally viewed and carefully examined the real estate along the line of the said proposed improvement, and all real estate that would be benefited or damaged by the contemplated work, and having examined and considered severally and separately each parcel of land in the said territory in any manner affected by said improvement, we duly filed a report in our office covering all of said matters, and all matters by us to be performed, as more fully appears from said report filed in our office on the 24th day of April, 1922, which report is here referred to and hereto attached and made a part of this report as if herein specifically and fully set forth.

We further report that having filed the said report we gave notice by publication in the official paper on the 29th day of April, 1922, that said report was on file, and that said report would remain on file for ten days, and that on Thursday the 4th day of May, 1922, at 2:00 o'clock in the afternoon said Board would be in session at their said office to hear all objections that might be made to said report, as more fully appears from the affidavit of publication of said notice hereto attached; that at the time set in the said report your said Board were duly in session to hear all objections, and that no person appeared to make any objections to the said report, and no objections were offered or filed against said report.

Your Board therefore makes this its report of all its doings in relation to the said matter, and prays that the plans and specifications for the improvement of the said street as by your Board prepared be adopted, and that the award of benefits as by your Board made be adopted.

A resolution assessing benefits is reported herewith and its passage recommended.

Dated May 4, 1922.

F. W. KARSTENS,
LAURENCE FRENEY,
FRANK W. LUCAS,
Board of Public Works.

The resolution reported was as follows:

The Board of Public Works having made report of all its proceedings in relation to the improvement of Vilas street from Van Buren street to Edgewood avenue pursuant to a resolution of the Common Council adopted Nov. 26, 1920, and the Common Council having adopted the plans and specification as reported by said Board, for the said improvement, and having reported the entire cost of said improvement, and having in all things duly conformed to the order of the Common Council in relation thereto, and the provisions of the charter and the statutes in such cases made and provided, and the Council being fully advised in the premises, do hereby determine that the city at large is justly chargeable with and shall pay the sum of $1,131.37 of the cost of the said improvement, that no parcel of said real estate is damaged by the said improvement, and that the several separate parcels of real estate hereinafter enumerated are severally and separately benefited the sums respectively set opposite each parcel of real estate, and determines that each separate parcel of real estate shall pay the sum respectively set opposite it as the several and separate benefits by it derived from the said improvement, as follows:

VILAS STREET
WINGRA PARK

Owner—Description	Amount
M. C. Otto, lot 7, block 16	$375.00
W. G. Marquette, lot 8, block 16	375.00
Arnold Dresden, lot 9, block 16	375.00
W. J. Mead, lot 10, block 16	375.00
Warren Mead, lot 11, block 16	375.00
Emma J. Ellis, lot 12, block 16	375.00
Sarah C. Kenney, lot 7, block 17	375.00
Sarah C. Kenney, lot 8, block 17	375.00
Sarah C. Kenney, lot 9, block 17	375.00
Sarah C. Kenney, lot 10, block 17	375.00
E. Hilsenhoff, lot 11, block 17	375.00
W. D. Bird, lot 12, block 17	375.00
SECTION 27	
Madison Park and Pleasure Drive Association, unplatted land in Section 27	$4,912.50
Total property	$9,412.50
City share	1,131.37
Grand total	$10,543.87

And on motion the resolution was adopted as recommended by a unanimous vote on call of the ayes and noes.

On motion of Alderman Groves the report was then unanimously adopted and the City Clerk directed to advertise for bids by the following vote:

Affirmative: Aldermen Barry, Breitenbach, Brown, Comeford, Dowling, Elver, Fessler, Gibbs, Groves, McGowan, Oakey, Proctor, Quinn, Rhode, Starr, Steffen, Stock, Sullivan and Trachte.

None voting in the negative.

REPORTS OF COMMITTEES

CLAIMS COMMITTEE

The Committee on Claims having examined the accounts as per schedule on file in the City Auditors office amounting to $18,150.27 and finding same to be correct recommend their allowance: H. J. Steffen, George A. Trachte, J. H. Behrend, G. H. Breitenbach, Asa B. Groves, W. J. Oakey and A. R. Rhode, Committee on Claims.

On motion of Ald. Steffen the above report was unanimously adopted and the claims allowed as recommended by by the following vote:

Affirmative: Aldermen Barry, Behrend, Breitenbach, Brown, Comeford, Dowling, Elver, Fessler, Gibbs, Groves, McGowan, Oakey, Proctor, Quinn, Rhode, Starr, Steffen, Stock, Sullivan and Trachte.

None voting in the negative.

REPORT OF THE STREET COMMITTEE

To the Mayor and Common Council:

Gentlemen:

The Street Committee have had under consideration the following ordinance and resolutions and report as follows:

Recommending for adoption the ordinance for the construction of a sidewalk on the south side of Commonwealth avenue, between the end of walk and Harrison street, and for the construction of a sidewalk on the southwest side of Seventh street between Washington avenue and Johnson street.

Recommending an ordinance to eliminate the street car skip at Beel

[illegible] Committee also carefully considered the application for the erection of a gasoline pump at the Velie [illegible] Company, 787-89 W. Washington avenue and recommends that [illegible] be granted.

Recommending that the application of [illegible] Co. for permission to [illegible] and maintain a 50 gallon portable gasoline tank at State and Fairchild [illegible] be not granted.

[illegible] that the resolution [illegible] improvement of E. Wilson [illegible] Blount to Thornton avenue [illegible] not adopted.

[illegible] that the resolution [illegible] improvement of Walton place [illegible] street to Jenifer street [illegible]

[illegible] the adoption of the [illegible] for grading James street [illegible] Fair Oaks avenue and Bryan [illegible]

[illegible] Committee has also considered [illegible] referred to them relating to [illegible] construction and report herewith recommending that all bids be [illegible] and the City Clerk be directed to advertise for bids.

ASA B. GROVES,
Chairman.

The following resolutions and ordinances accompanied the report:

AN ORDINANCE

By Ald. Fessler:

[illegible] To eliminate the street car [illegible] Buell street. The Common [illegible] of the City of Madison do [illegible]

Section 1. The Madison Railways [illegible] is hereby directed to make [illegible] stops at Buell street for the [illegible] of receiving and discharging [illegible]

[illegible] 2. Any person violating this [illegible] shall be punished by a fine [illegible] than ten dollars nor more [illegible] five dollars.

[illegible] 3. This ordinance shall take [illegible] be in force from and after [illegible] and publication.

[illegible] Mantz:

Whereas, in the judgment of the [illegible] Council it is expedient and [illegible] and for the best interest of [illegible] City of Madison and of the property affected thereby that Wil[illegible] street from Blount street to Thornton Ave. be improved by grading, paving with vitrified brick and [illegible] of concrete gutters at the [illegible] the real estate to be benefited as provided in sections 172 to [illegible] of chapter 326, laws [illegible] Wisconsin for 1889, as amended by chapter 312 of the laws of 1893, and [illegible] amendments to said sections, being [illegible] sections 172 to 197a, inclusive, [illegible] 925 of the Revised Statutes [illegible] which said sections and [illegible] have been heretofore [illegible] as an amendment to and in [illegible] the special charter of the [illegible] of Madison; Now therefore, be it Resolved, That the Board of Public Works be and hereby is ordered [illegible] the premises, and to determine the damages and benefits which [illegible] to each parcel of real estate [illegible] by such change and improvement, the entire cost of the contemplated work or improvement upon [illegible] portion of said street, and the amount that should be assessed, under the provisions of said chapter, and the amendments to said chapter, [illegible] each parcel of such real estate as benefits or damages accruing thereto [illegible] such contemplated work or improvement.

By Alderman Fessler:

Whereas, In the judgment of the Common Council it is expedient and necessary and for the best interests of the city of Madison, and of the property affected thereby, that Walton [illegible] from Helena street to Jenifer street be improved by grading, paving with concrete and the laying of concrete gutters at the expense of the real estate to be benefited, as provided in sections 172 to 197a, inclusive, of chapter 326, laws of Wisconsin for 1889, as amended by chapter 312 of the laws of 1893, and all amendments to said sections, being subsections 172 to 197a, inclusive, of section 925 of the Revised Statutes of Wisconsin, which said sections and amendments have been heretofore adopted as an amendment to and in addition to the special charter of the city of Madison; Now therefore, be it Resolved, That the Board of Public Works be and hereby is ordered to view the premises, and to determine the damages and benefits which will accrue to each parcel of real estate affected by such change and improvement, the entire cost of the contemplated work or improvement upon [illegible] portion of said street, and the amount that should be assessed, under the provisions of said chapter, [illegible] amendments to said chapter, [illegible] each parcel of such real estate as benefits, or damages accruing thereto [illegible] such contemplated work or improvement.

By Ald. Fessler:

Resolved, That the Supt. of Streets [illegible] instructed to grade and place in [illegible] condition James street between Fair Oaks Ave. and Bryan [illegible]

[illegible] following ordinances for construction of cement sidewalk were [illegible] a third time and adopted.

[illegible] southwest side of Seventh [illegible] between Washington avenue [illegible] street and the south [illegible] Commonwealth avenue between [illegible] of walk and Harrison [illegible] 3 and 4, block 48, Com[illegible] avenue replat.

[illegible] motion of Ald. Groves the above [illegible] accompanying resolutions [illegible] ordinances were unanimously [illegible] by the following vote:

Affirmative: Aldermen Barry, Behrend, Breitenbach, Brown, Comeford, Dowling, Elver, Fessler, Gibbs, Groves, McGowan, Oakey, Proctor, Quinn, Rhode, Starr, Steffen, Stock, Sullivan and Trachte.

None voting in the negative.

To the Mayor and Common Council:
Gentlemen:

The Police Committee, to whom was referred a resolution instructing the Board of Police and Fire Commission to arrange the schedule of the Police Dept. so that policemen will be granted one day off out of every [illegible] reports herewith and submits a substitute resolution with the recommendation that it be adopted.

The following resolution and substitute resolution accompanied the report:

By Ald. Caesar:

Resolved, That the Board of Police and Fire Commissioners be instructed to provide and arrange schedule of Police Dept. so that all policemen will be granted one day off out of every [illegible] days.

SUBSTITUTE RESOLUTION

By Police Committee:

Resolved, That the Chief of Police be instructed to provide and arrange schedule of Police Department so that all policemen will be granted one day off out of every eight (8) days, this schedule to be effective on and after June 1, 1922.

On motion of Ald. Barry the above report and substitute resolution was unanimously adopted.

ORDINANCES

By Ald. George Fessler:

An ordinance requiring the Madison Gas and Electric Company to furnish gas to residents of the eighteen hundred block on Rutledge street without cost to consumers for gas mains and providing a penalty for violation thereof.

The Common Council of the City of Madison do ordain as follows:

Section 1. The Madison Gas and Electric Company is hereby ordered and directed to furnish gas connection and service to residents of the eighteen hundred block on Rutledge street in the city of Madison on and after thirty days from the passage and publication of this ordinance without cost to said residents for gas mains laid or to be laid in said street.

Section 2. Failure to comply with the provisions of this ordinance shall be punished by a fine of not less than ten dollars nor more than fifty dollars and each day's failure to comply therewith shall be considered as a separate offense.

Section 3. This ordinance shall take effect and be in force from and after its passage and publication.

On motion of Ald. Fessler the rules were suspended and the ordinance adopted by the following vote:

Affirmative: Aldermen Barry, Behrend, Breitenbach, Brown, Comeford, Dowling, Elver, Fessler, McGowan, Oakey, Proctor, Quinn, Rhode, Steffen, Stock, Sullivan and Trachte.—17.

Negative: Aldermen Gibbs, Groves, Starr—3.

AN ORDINANCE

By Alderman Elver:

An ordinance directing the Madison Gas & Electric Company to install gas mains in all permanently paved street, or streets hereafter ordered to be paved, at its own cost.

The Common Council of the City of Madison do ordain as follows:

Section 1. The Madison Gas & Electric Company is hereby required and directed to install gas mains on all permanently paved streets and on all streets hereafter ordered to be paved, at its own cost and expense.

Section 2. This ordinance shall be in force from and after its passage and publication.

Referred to Ordinance Committee.

AN ORDINANCE

By Alderman Steffen:

An ordinance changing the name of a certain street in the City of Madison.

The Common Council of the City of Madison do ordain:

Section 1—That the name of the streets hereinafter mentioned be and hereby are changed as hereinafter provided, viz: Nelson street to Virginia Terrace. Ray street to Keyes avenue.

Section 2—This ordinance shall take effect and be in force from and after its passage and publication.

Referred to Street Committee.

RESOLUTIONS

By Ald. Brown:

Resolved, That the City Property Committee be authorized and instructed to have awnings placed on the windows of the city treasurer's office, city engineer and mayor's office at a cost not to exceed $200.00.

On motion of Ald. Brown the rules were suspended and the resolution unanimously adopted on call of the ayes and noes by the following vote:

Affirmative: Aldermen Barry, Behrend, Breitenbach, Brown, Comeford, Dowling, Elver, Fessler, Gibbs, Groves, McGowan, Oakey, Proctor, Quinn, Rhode, Starr, Steffen, Stock, Sullivan and Trachte.

None voting in the negative.

By Ald. Stock:

Resolved, That permission be granted to Castle and Doyle to remove a frame shed located within their wood yard on E. Main street a distance of 20 feet across the sidetrack to a point directly across from where it now stands.

On motion of Ald. Stock the rules were suspended and the resolution unanimously adopted on call of the ayes and noes by the following vote:

Affirmative: Aldermen Barry, Behrend, Breitenbach, Brown, Comeford, Dowling, Elver, Fessler, Gibbs, Groves, McGowan, Oakey, Proctor, Quinn, Rhode, Starr, Steffen, Stock, Sullivan and Trachte.

None voting in the negative.

RESOLUTION

By Alderman Elver:

Whereas, the St. Bernard's parish had permission granted them to use the building known as Fair Oaks town hall during the past school year, and

Whereas, the St. Bernard's parish desires and is anxious the present arrangement now existing for another year.

Therefore be it resolved, that permission is hereby granted and the present arrangement continued for another year.

On motion of Ald. Elver the rules were suspended and the resolution unanimously adopted.

By Ald. Elver:

Resolved, that the Superintendent of the Water Department be and hereby is ordered to install a bubbling fountain in Morrison Park.

On motion of Ald. Elver the rules were suspended and the resolution unanimously adopted on call of the ayes and noes by the following vote:

Affirmative: Aldermen Barry Behrend, Breitenbach, Brown, Comeford, Dowling, Elver, Fessler, Gibbs, Groves, McGowan, Oakey, Proctor, Quinn, Rhode, Starr, Steffen, Stock, Sullivan and Trachte.

None voting in the negative.

By Ald. Barry:

Resolved, that the City Property Committee be instructed to have the old ambulance sent to Milwaukee for repairs and general overhauling.

Referred to City Property Committee.

By Alderman Stock:

Whereas, the Railroad Commission of Wisconsin ordered the city to repair the levee on Lake Wingra in order that the lake could be maintained at the level set by the Railroad Commission, and

Whereas, there are no available funds in the Wingra Locks account to take care of said expenses, now therefore, be it

Resolved, that there be and there is hereby transferred from the Yahara Locks repair account a sufficient amount to cover the expense of repairing said levee on Lake Wingra.

Referred to Finance Committee.

By Ald. Fessler:

Resolved, that the Madison Gas & Electric Co., be directed to install an arc light on Jackson street between Atwood avenue and the Chicago & Northwestern Railway tracks.

Referred to Street Lighting Committee.

By Ald. McGowan:

Resolved, that the Madison Gas & Electric Co., be directed to install an arc light at the intersection of Brittingham Blvd. and Drake and at the intersection of Brittingham Blvd. and Emerald street.

Referred to Street Lighting Committee.

By Ald. Fessler:

Resolved, that the Madison Gas & Electric Co., be and they are hereby directed to install an all night arc light at the intersection of Jackson street and La Follette street.

Referred to Street Lighting Committee.

By Ald. McGowan:

Resolved, that the Madison Gas & Electric Co. be directed to install an arc light at intersection of St. James court and Orchard street.

Referred to Street Lighting Committee.

By Ald. Fessler:

Resolved, that the General Laboratories be and they are hereby ordered to stop the pollution of the Yahara River caused by the dumping of the refuse from their plant into the storm water sewer on Dickinson street.

Referred to Street Committee.

By Ald. Quinn:

Resolved, that the City Engineer be and he is hereby instructed to put in wider turns in the curbs at the corner of Park and Regent streets, said turns to be made as large radius as it is possible to make them.

Referred to Street Committee.

By Ald. J. L. Starr:

Resolved, that the city engineer be and is hereby instructed to repair Howard place in such a manner as to make more safe vehicle traffic in the court.

Referred to Street Committee.

By Ald. Barry:

Resolved, that the city attorney be instructed to proceed with condemnation proceedings against the Illinois Central Ry. Co., with the view of obtaining Bog Hollow as a public recreational center.

Referred to Street Committee.

By Alderman Fessler:

Whereas, provision was made in the 1922 budget for the erecting or placing of suitable signs at street intersections indicating or designating the name of the street, and

Whereas, a great many streets in the east end of the city have absolutely no signs of any description to guide persons in their endeavor to find or locate certain streets or courts, therefore, be it

Resolved, that the Committee on Supplies be, and it is hereby instructed to purchase suitable street signs for such streets as are not now supplied with same, in the amount not to exceed the budget provision.

Referred to Supplies Committee.

On call of the ayes and noes the street flusher was accepted by a unanimous vote as follows:

Affirmative: Aldermen Barry, Behrend, Breitenbach, Brown, Comeford, Dowling, Elver, Fessler, Gibbs, Groves, McGowan, Oakey, Proctor, Quinn, Rhode, Starr, Steffen, Stock, Sullivan and Trachte.

None voting in the negative.

BIDS

The following bids for the painting and re-decorating of certain offices and main hallway in the City Hall were submitted.

Arthur O. Utter $486.00
Dresen & Rhodes $465.00

The bid of $165.00 submitted by Dresen and Rhodes being the lowest, it was moved and seconded that this bid be accepted and the necessary amount transferred from the Spring Cleanup Account to the City Hall Repairs Account and unanimously adopted by the following vote:

Affirmative: Aldermen Barry, Behrend, Breitenbach, Brown, Comeford, Dowling, Elver, Fessler, Gibbs, Groves, McGowan, Oakey, Proctor, Quinn, Rhode, Starr, Steffen, Stock, Sullivan and Trachte.

None voting in the negative.

On motion of Ald. Brown the Mayor and City Clerk were then instructed to enter into contract with Dresen and Rhodes by the following vote:

Affirmative: Aldermen Barry, Behrend, Breitenbach, Brown, Comeford, Dowling, Elver, Fessler, Gibbs, Groves, McGowan, Oakey, Proctor, Quinn, Rhode, Starr, Steffen, Stock, Sullivan and Trachte.

None voting in the negative.

Bids for the city printing were opened and referred to the Printing Committee.

ADJOURNMENT

On motion the Council then adjourned until May 26, 1922 at 7:30 p. m.

H. C. BUSER,
City Clerk.
I. M. KITTLESON,
Mayor.

CITY OF MADISON WIS
Adjourned Regular Meeting
May 26, 1922.
7:30 P. M.
COUNCIL CHAMBER, CITY HALL
OFFICIAL RECORD

Mayor Kittleson in the chair.

Roll called.

Present: Aldermen Barry, Breitenbach, Brown, Comeford, Dowling, Elver, Fessler, Gibbs, Groves, McGowan, Oakey, Proctor, Quinn, Rhode, Starr, Steffen, Stock, Sullivan and Trachte—19.

Absent: Alderman Behrend.

The reading of the minutes of the previous meeting was dispensed with and record approved.

PETITIONS, REMONSTRANCES AND COMMUNICATIONS

BUSINESS PRESENTED BY THE MAYOR

The following were appointed special police without pay from the City at the following places:

Capital City Bank
Michael Lyons
University Grounds
Eiler Hilsenhoff
Brittingham Park
Hubert LeBre
Tenney Park
Kretlow, C. G.
Robinson, W. J.
Tenney Park Bath House
Mergen, Norbert
Bran, Charles
Trachte, F. E.
Brittingham Park
Coughlin, Thos.
Coughlin, Jos.
Brittingham Park Boathouse
Hobb, James
Brittingham Park Bathhouse
Crany, W. C.
Smith, Maurice
Henry Vilas Park
Gallagher, James
Priewe, Ernest
Otis, Ed.
Washa, Wm. J.
Trainor, James
Orton Park, Lake Front Park, Morrison St. Park, Spaight St. Park
Daley, J. K.
Lake Mendota Drive Bathing Beach (Willows)
Meidell, Henry
Henry Vilas Park Zoo
Winkelmann, Fred
Kelzenberg, Henry
Priewe, Wm.
Houlehan, Richard
Coyle, Thos.
Farrell, Samuel

Mike Quann, superintendent, special police all parks.

On motion of Ald. Starr the above appointments were unanimously confermed by the Common Council.

PETITIONS

A petition signed by 350 residents and property holders of the First, Fourth, Fifth and Eighth wards with a request that property owned by the Illinois Central Railway Co., and known as "Bog Hollow" be acquired by the City for park purposes and recreation grounds.

Referred to Street Committee.

ACCOUNTS PRESENTED

Read first and second times and referred to Committee on Claims.

REPORTS OF OFFICERS

To The Honorable, the Mayor and the Common Council of the City of Madison:

In the matter of the condemnation by the City of Madison of certain lands of the Wingra Land Company for cemetery purposes I wish to report that the Commissioners appointed by the Circuit Court, to-wit: Nils P. Haugen, Robert C. O'Malley and A. F. Menges have filed their report with the clerk of the Circuit Court in which report they have found the value of the land proposed to be taken at $54,000.00.

While I am of the opinion that this value is a trifle high, yet in view of the fact that the tract is very convenient for the city's cemetery purposes, I would recommend that the city signify its acceptance of this decision and take the necessary steps to make the money available in case an appeal is not taken by the Wingra Land Company within thirty days from the 18th day of May, 1922, as provided by law.

I have been informally advised by the attorneys for the Wingra Land Company that the Wingra Land Company is not satisfied with the decision and that an appeal will be taken.

Yours very truly,
ROMAN HEILMAN,
City Attorney.

Referred to Finance Committee.

To the Mayor and Common Council
Gentlemen:

The horse used by the Water Department service wagon has reached the end of its useful service as its feet have given out. It is essential that some conveyance be provided as soon as possible and I would recommend that this matter be referred to the Finance Committee for consideration and recommendation.

Respectfully submitted,
L. A. SMITH,
Superintendent.

Referred to Finance Committee.

REPORTS OF COMMITTEES

BY THE COMMITTEE ON SUPPLIES

To the Mayor and Common Council, City of Madison,
Gentlemen:

Your Committee on Supplies advertised for bids on road oil in accordance with specifications as drawn for street oiling for the season of 1922, and complying therewith bids were received from—

Barber Asphalt Company
H. P. Andresen & Co.
The Barrett Company
Alden Speare's Sons Co.
Camden Petroleum Co.
Lockwood Oil Company
American Tar Products Co.

After due deliberation of the merits of the various bids submitted, and taking into consideration the analysis of the different oils, the Committee awarded to the Barrett Company a contract for furnishing three tank cars of their Tarvia A Oil at the price of 9½c per gallon FOB Madison.

The Committee also ordered one car of heavy asphaltic patch oil from the Camden Petroleum Company, the same meeting the approval of the Committee, the City Engineer and the Street Superintendent at the cost of 16c per gallon FOB Madison.

Respectfully submitted,
ASA B. GROVES,
Chairman.

Placed on file.

CLAIMS COMMITTEE

The Committee on Claims to whom were referred accounts amounting to $26,316.92 as per schedule on file in the City Auditor's office, finding them correct recommend their allowance.

The report was accepted and placed on file and on the motion of Ald. Steffen the rules were suspended and the accounts read a third time and allowed as recommended the call of ayes and noes by the following vote:

Affirmative: Aldermen Barry, Breitenbach, Brown, Comeford, Dowling, Elver, Fessler, Gibbs, Groves, McGowan, Oakey, Proctor, Quinn, Rhode, Starr, Steffen, Stock, Sullivan and Trachte.

None voting in the negative.

BY THE COMMITTEE ON FINANCE

Your Committee, has duly considered the communication of Mr. H. J. Loftsgordon in reference to granting additional funds in excess of the amount provided by law for the purpose of Memorial Day Celebration, the request being made owing to the fact that the expenses of carrying out their Memorial program have exceeded the amount allowed.

Your Committee, after due deliberation, feels that the amount $150.00 provided in the Budget cannot be exceeded and that the statutes provide that no money in excess of this can be granted legally and therefore recommends that this resolution be temporarily held in abeyance inasmuch as there may be a balance available from the amount provided for the Fourth of July Celebration.

The resolution of Alderman Stock, introduced by request, transferring funds from the Yahara Locks account for repairs ordered by the Railroad Rate Commission on Lake Wingra in an amount necessary to make said repairs, be granted.

The Communication of City Engineer Parker suggesting that a Committee be sent to attend the meeting of the conference on City Planning to be held at Springfield, Mass., has also had consideration, and the Committee feels that owing to the fact that no provision was made in the 1922 Budget for traveling expenses, the same having been eliminated by Council action, and that said communication be filed without further consideration.

The Communication of N. J. Johnson in reference to being appointed to keep in repair the clock located in the tower of the City Hall, and that he be renumerated to the extent of $25.00 per month. Your Committee feels that while Mr. Johnson under due authorization has placed the clock in running order that he be paid for all expenses incurred up to date, and that the matter of continuing his services at the rate of $25.00 per month be held in abeyance until a future meeting of the Committee on Finance.

Your Committee further reports that it has received from its Auditor Mr. James L. Dohr, Certified Public Accountant, his statement showing that the Treasurer's cash accounts at the close of business on April 17, 1922, have been duly audited and that he finds the amount chargeable to the City Treasurer as of that date, is $1,604,761.78, and that certificates of deposits rendered by the several banks of balances on hand and cash and cash items in the Treasurer's Office, less outstanding checks, represent and equal the same amount. A final report will be submitted to your honorable body in the near future.

By JOHN STOCK, JR.,
Chairman.

The following tentative statement and resolution accompanied the report:

To the Finance Committee of the Common Council City of Madison, Wisconsin,
Gentlemen:

In accordance with my agreement, I submit herewith a tentative statement on the City Treasurer's Cash Accounts at the close of business on April 17, 1922. I expect to submit a final statement within two or three weeks.

The cash balance chargeable to the City Treasurer at the close of business on April 17, 1922 was $1,604,761.78. This amount was found on hand as follows:

Cash on deposit per certificates from banks	$1,754,056.52
Less amount required to cover outstanding checks	307,037.77
Available bank balances	1,447,018.75
Cash and cash items in Treasurer's office per cash account	157,743.03
Total cash balance	$1,604,761.78

Respectfully submitted,
JAMES L. DOHR,
Certified Public Accountant.

RESOLUTION

By Ald. Stock:

Whereas, the Railroad Commission of Wisconsin ordered the City to repair the levee on Lake Wingra in order that the lake could be maintained at the level set by the Railroad Commission and,

Whereas, there are no available funds in the Wingra Locks account to take care of said expenses, now therefore, be it,

Resolved, that there be and there is hereby transferred from the Yahara locks repair account a sufficient amount to cover the expense of repairing said levee on Lake Wingra.

On motion of Ald. Stock the above report and accompanying statement and resolution was unanimously adopted on call of the ayes and noes by the following vote:

Affirmative: Aldermen Barry, Breitenbach, Brown, Comeford, Dowling, Elver, Fessler, Gibbs, Groves, McGowan, Oakey, Proctor, Quinn, Rhode, Starr, Steffen, Stock, Sullivan and Trachte.

None voting in the negative.

BY THE COMMITTEE ON FINANCE

Your Committee on Finance has duly considered a resolution as presented to it as having been adopted by the Board of Education, whereby proper officers of the Board be authorized to borrow money in the sum of Six Hundred Thousand ($600,000) Dollars, as needed, to temporarily meet the estimates of the construction of the East Side High School Building, also to defray the expenses of running schools to February 1, 1923, or until such time as the 1922 taxes are available, and recommends that the same be granted.

Resolved, by the Common Council of the City of Madison, Wisconsin, that the proper officers of the Board of Education of said City be, and they are hereby authorized and directed to borrow such sum of money as may be needed to defray the current expenses of the City Schools until such time as money may be available from the City after the same has been collected from the 1922 tax roll for the 1923 Budget, in an amount not to exceed Six Hundred Thousand ($600,000) Dollars, which budget is hereby pledged to the repayment of said borrowed money, and that such school officers be authorized to execute the negotiable notes of the School Board for said purpose.

JOHN STOCK, JR.,
Chairman.

The following certified copy of a resolution adopted by the Board of Education May 25th, 1922, accompanied the report.

Resolved, that the proper officers of the Board of Education be and they hereby are authorized to borrow not to exceed the sum of Six Hundred Thousand Dollars ($600,000), between June 1, 1922, and February 1, 1923, Two Hundred Thousand Dollars ($200,000) of which are to be used to complete the payments due and to become due on the East Side High School building and grounds, and the balance to be used to pay the current expenses of the School Board from July 1, 1922 to February 1, 1923; said loans to be made from such sources as may be most advantageous; and such officers are hereby authorized to execute and deliver the necessary notes therefore on behalf of the Board of Education.

And be it further resolved, That the funds coming to the Board of Education from the sale of the Two Hundred Thousand Dollars East Side High School bonds are hereby pledged for the repayment of such moneys as may be borrowed for the completion of the East Side High School; and the funds coming to the Board of Education from the taxes for the year 1922 are hereby pledged for the repayment of such loans as may be made to pay the current expenses of the Board until February 1, 1923.

And be it further resolved, That the Common Council of the City of Madison be requested to approve the securing of such loans and pledge the moneys to be turned over to the Board of Education from the sale of the East Side High School bonds and from the next School Board tax levied for the repayment of such loans.

On motion of Ald. Stock the above report was unanimously adopted on call of the ayes and noes by the following vote:

Affirmative: Aldermen Barry, Breitenbach, Brown, Comeford, Dowling, Elver, Fessler, Gibbs, Groves, McGowan, Oakey, Proctor, Quinn, Rhode, Starr, Steffen, Stock, Sullivan and Trachte.

None voting in the negative.

REPORT OF CITY PROPERTY COMMITTEE

The City Property Committee reports herewith the receipt and opening of bids for the placing of awnings on the offices of the Mayor, City Treasurer and City Engineer and recommends the awarding of this work to the John Gallagher Company on their bid of $60.00. The bids submitted were as follows:—

John Gallagher Co., $60.00—8 oz. brown khaki.

John Gallagher Co., $100.000—green and white striped, indestructible paint.

Madison Tent & Awning Co., $75.00—8 oz. brown khaki.

The Committee have also had under consideration the repairing and overhauling of the old City Ambulance and reports the following as necessary to place said ambulance in first class condition.

Repairing chassis, $300.00; Four tires and tubes, $200.00; fenders, $125.00; Westinghouse shock absorbers, $395.00; painting, $125.00; cutting wheels, $150.00; repairing body, $50.00; a total of $1,235.00. It is recommended that sufficient money be made available to cover the cost of placing the ambulance in first-class condition.

The Committee further reports that the old city scales at the intersection of Gilman street and University avenue and at the intersection of University avenue and Farley avenue have been offered for sale and bids adversed for. Bids have also been advertised for relative to the purchase of a new city scale which is to be located at some designated place satisfactory to the Committee.

For the Committee,
J. H. BROWN,
Chairman.

On motion of Alderman Brown the report was adopted on call of the ayes and noes by the following vote:

Affirmative: Aldermen Barry, Breitenbach, Brown, Comeford, Dowling, Fessler, Gibbs, Groves, McGowan, Oakey, Proctor, Quinn, Rhode, Starr, Steffen, Stock, Sullivan and Trachte.

Absent: Alderman Behrend.

Negative: Alderman Elver.

Alderman Elver voted for the adoption of the report with the exception of that part relating to the ambulance.

On further motion of Alderman Brown the Mayor and City Clerk were instructed to enter into contract with the White Motor Co. for the repairing and equipping of the ambulance by the following vote:

Affirmative: Aldermen Barry, Breitenbach, Brown, Comeford, Dowling, Elver, Fessler, Gibbs, Groves, McGowan, Oakey, Proctor, Quinn, Rhode, Starr, Steffen, Stock, Sullivan and Trachte.

Absent: Alderman Behrend.

Negative: Alderman Elver.

The bids which had been received on the old scales were then opened and read as follows:

Bid on scale on Middleton road,
Paley Bros. $25.00
Bid on scale on Middleton road,
Sinaiko Bros. 51.00

On motion of Alderman Brown the scale was awarded to Sinaiko Bros. on their bid of $51.00, on call of the ayes and noes.

REPORT OF PRINTING COMMITTEE

To the Common Council:

The Committee on Printing have examined the bids submitted for doing the city printing for the ensuing year, and find that the Capital Times Company is the lowest and best bidder for both the publishing of the ordinances and other official notices, at 60 cents per folio for the first insertion, 40 cents per folio for the second insertion and 40 cents per folio for the third and each subsequent insertion, and also for publishing the proceedings of the Common Council, including the furnishing of 100 copies, in pamphlet form, on sized paper for the record, at 60 cents per folio, including composition.

The Committee recommends that the contract for the year beginning June 1st, 1922, and ending May 31st, 1923, be awarded to said Capital Times Company and that the Capital Times be designated the official city paper of the said City of Madison for the year beginning June 1st, 1922.

Respectfully submitted,
E. F. GIBBS, Chairman,
GEO. A. TRACHTE,
THOMAS McGOWAN,
G. H. BREITENBACH,
W. L. DOWLING,
GEO. J. FESSLER,
JOSEPH L. STARR.

On motion of Alderman Gibbs the report was unanimously adopted on call of the ayes and noes by the following vote:

Affirmative: Aldermen Barry, Breitenbach, Brown, Comeford, Dowling, Elver, Fessler, Gibbs, Groves, McGowan, Oakey, Proctor, Quinn, Rhode, Starr, Steffen, Stock, Sullivan and Trachte.

None voting in the negative.

REPORT OF STREET LIGHTING COMMITTEE

The Street Lighting Committee have had under consideration resolutions relative to arc lights and report herewith recommending that the following resolutions be adopted:

Installation of arc light at Brittingham boulevard and Drake street.

Installation of arc light at Brittingham boulevard and Emerald street.

Installation of arc light at Railroad street and First street.

Installation of arc light at Clemons street and Rutledge street.

Installation of arc light at Ohio avenue and Sommers avenue.

Installation of arc light at Fifth street and Johnson street.

The Committee also recommends that the resolution for an arc light on St. James court be amended to read "incandescent" light and that the said light be placed midway on St. James court off Orchard street.

The Committee further recommends that the resolution for arc light at Jackson street and La Follette avenue be amended to read "Jackson street and Bashford street."

By the Committee,
GEO. J. FESSLER,
Chairman.

The following resolutions accompanied the report:

By Ald. McGowan:

Resolved, That the Madison Gas and Electric Co. be directed to install and maintain an all night arc light at the intersection of Brittingham boulevard and Drake street.

By Ald. McGowan:

Resolved, That the Madison Gas and Electric Co., be directed to install and maintain an all night arc light at the intersection of Brittingham boulevard and Emerald street.

By Ald. Fessler:

Resolved, that the Madison Gas and Electric Co., be and they are hereby instructed to install an arc light at the intersection of Railroad and First streets.

By Ald. Elver:

Resolved, That the Madison Gas and Electric Co. be instructed to place and maintain an all night arc light at the intersection of Clemons avenue and Rutledge street.

By Ald. Elver:

Resolved, That the Madison Gas and Electric Co. be instructed to install an arc light at the intersection of Ohio and Sommers avenues.

By Ald. Stock:

Resolved, That the Madison Gas and Electric Co. be directed to install and maintain and all night arc light at intersection of Fifth street and Johnson street.

By Ald. McGowan:

Resolved, That the Madison Gas and Electric Co. be directed to install an incandescent light midway on St. James court off Orchard street.

By Ald. Fessler:

Resolved, That the Madison Gas and Electric Co. be directed to install and maintain an all night arc light at the intersection of Jackson street and Bashford street.

On motion of Alderman Fessler the above report and accompanying resolutions were unanimously adopted on call of the ayes and noes by the following vote:

Affirmative: Aldermen Barry, Breitenbach, Brown, Comeford, Dowling, Elver, Fessler, Gibbs, Groves, McGowan, Oakey, Proctor, Quinn, Rhode, Starr, Steffen, Stock, Sullivan and Trachte.

None voting in the negative.

REPORT OF ORDINANCE COMMITTEE

The Ordinance Committee reports herewith and recommends that action on Ald. Elver's ordinance directing the Madison Gas and Electric Co. to install gas mains on all permanently paved streets and all streets hereafter ordered paved, and also Ald. Caesar's ordinance directing the Chicago, Milwaukee and St. Paul Railway Co. to place a flagman at the Warren street crossing be held in abeyance until the next meeting of the Ordinance Committee to be held on Tuesday, June 6, 1922.

For the Committee,
T. W. QUINN,
Chairman.

Placed on file.

The Ordinance Committee also recommended changes in the Garage Ordinance and the Electrical Wiring Ordinance and in this connection submitted the following amended ordinances:

AN ORDINANCE

By the Ordinance Committee.

An Ordinance to amend Section 110 of the Electrical Ordinance of the City of Madison.

The Common Council of the City of Madison do Ordain as follows:

Section 1. Section 110 of the Electrical Ordinance is hereby amended by striking out the words "with six or more apartments" and inserting in lieu thereof the words "over two stories in height" so that said section when so amended shall read as follows:

"ELECTRICAL WIRES TO BE PLACED IN IRON CONDUITS, WHEN."

Section 110. Electric wires hereafter installed, including repair work as well as new installation, shall be placed in iron conduits between the inlet and the meter, between the meter and the fuse cabinet and in the basement in all buildings and shall be placed in iron conduits throughout, in all public buildings, club houses, fraternity or sorority houses, work shops, factories and apartment houses over two stories in height. No joist or timbers shall be cut to receive any conduit unless cut over partitions."

Section 2. This ordinance shall be in effect upon its passage and publication.

AN ORDINANCE

By the Ordinance Committee

An Ordinance to amend sections 158 and 159 of the Garage Ordinance of the City of Madison.

The Common Council of the City of Madison do ordain as follows:

Section 1. Section 158 of the Garage Ordinance of the City of Madison is hereby amended to read as follows:

GARAGES. Section 158. The term "Public Garage" shall include every building or part of a building in which are kept more than two automobiles, motor cycles, tractors or other motor driven vehicles designed to use volatile inflammable liquid for fuel or power, except that buildings in which such new motor vehicles which do not contain volatile inflammable liquid or storage batteries are stored need not be included in this classification. By "new vehicle" is meant an unused vehicle as it comes from the cars in shipment.

Where any portion of a building is used for a garage, the garage shall be deemed to include all of the building not separated from the garage proper by standard fire walls.

Section 2. Section 159 of the Garage Ordinance of the City of Madison is hereby amended to read as follows:

Section 159. Every public garage hereafter erected or newly occupied within the capitol zone, shall be of fire-proof construction as defined by the State Building Code, except that no combustible finish for floors and trimming and no combustible partitions shall be permitted. By "Capitol Zone" is meant all property within two blocks of the Capitol Square, Wilson street, from the Northwestern Station to King street, State street from Carroll street to Park street, and University avenue from Gorham street to Breeze Terrace.

Roof support must be protected as required for other structural members. No pits or other depressions more than six inches below the adjoining floor level and no basement more than two feet below the adjoining grade shall be permitted in such garages.

Every public garage hereafter erected or newly occupied except as above, shall be of fireproof construction as defined by the State Building Code, except that the roof shall be incombustible throughout or better. "Incombustible" means there may be nothing put in the roof which will support combustion, but structural support of roof need not be fireproofed.

Section 3. This ordinance shall be in effect after its passage and publication.

After considerable discussion these were re-referred to the Ordinance Committee for further consideration.

REPORT OF BOARD OF PUBLIC WORKS

To the Mayor and Common Council,
Gentlemen:—

The Board of Public Works pursuant to regular advertisement met on April 28th, 1922 at 2:00 p. m. and received proposals for street improvements on certain streets.

Attached hereto is a sheet giving the names of the streets and bids of the various contractors on the streets.

The Board recommends that the contracts be awarded, subject to the approval of the Common Council, to the low bidders on the various streets, they being the lowest responsible bidders, as follows:

Concrete Streets	
Edgewood Ave., J. R. Cullinane	$ 5,200.00
Fox Ave., J. R. Cullinane	12,300.00
Jenifer St., J. R. Cullinane	1,739.00
Packers Ave., J. R. Cullinane	11,917.00
Breeze Terrace, J. R. Cullinane	15,741.00
Prospect Ave., (Monroe to Fox), J. R. Cullinane	5,100.00
Spaight St., J. R. Cullinane	3,848.00
Sutherland Ct., J. R. Cullinane	2,590.00
Walton Place, J. R. Cullinane	7,983.00
Wood Block Streets	
North Hamilton, J. R. Cullinane	9,777.00
Base for Sheet Asphalt	
Van Hise & Ash, J. T. Blake	9,700.00
Chadboune Ave., J. R. Cullinane	2,827.00
Chamberlain, J. R. Cullinane	7,911.00
Corry St., O'Dea & Shafer	3,987.00
Dunning & Yahara, O'Dea & Shafer	3,691.00
Elmside & Lakeland Ave., John T. Blake	6,000.00
Hudson Ave., J. R. Cullinane	4,187.00
Lakeland Ave., J. R. Cullinane	7,000.00
Ludington, J. R. Cullinane	4,800.00
Miller Ave., J. R. Cullinane	5,478.00
Ohio Ave., J. R. Cullinane	4,000.00
Prospect Place, J. R. Cullinane	714.00
Ray Street, J. R. Cullinane	2,337.00
Vilas Street, J. R. Cullinane	4,172.00
West Lawn Ave., John F. Icke	2,550.00

The Board wish to hold up the awarding of the contracts on the asphalt top pending investigation into the quality of the material proposed to be used by the low bidder and of the ability of the contractor to carry out his contracts.

By order of the Board of Public Works.
E. E. PARKER,
City Engineer.

On motion of Alderman Groves the report was unanimously adopted on call of the ayes and noes by the following vote:

Affirmative: Aldermen Barry, Breitenbach, Brown, Comeford, Dowling, Elver, Fessler, Gibbs, Groves, McGowan, Oakey, Proctor, Quinn, Rhode, Starr, Steffen, Stock, Sullivan and Trachte.

None voting in the negative.

ORDINANCES

AN ORDINANCE

An Ordinance repealing the ordinance adopted March 31, 1922, authorizing the issuance of bonds of the City of Madison in the sum of Two Hundred Thousand ($200,000) Dollars for the construction and equipment of the East Side High School Building.

The Common Council of the City of Madison do ordain:

Section 1—The ordinance heretofore and on the 31st day of March, 1922 adopted by the Common Council of the City of Madison, authorizing the issuance of bonds of the said City in the sum of Two Hundred Thousand ($200,000) Dollars for the construction and equipment of the East Side High School Building is hereby repealed.

Section 2—This ordinance shall take effect and be in force from and after its passage and publication.

Approved.

I. M. KITTLESON,
Mayor.

This is to certify that the foregoing ordinance was adopted by the Common Council of said City on the 26th day of May, 1922.

H. C. BUSER,
City Clerk.

On motion of Alderman Stock the above ordinance was unanimously adopted on call of the ayes and noes by the following vote:

Affirmative: Aldermen Barry, Breitenbach, Brown, Comeford, Dowling, Elver, Fessler, Gibbs, Groves, McGowan, Oakey, Proctor, Quinn, Rhode, Starr, Steffen, Stock, Sullivan and Trachte.

None voting in the negative.

AN ORDINANCE

An Ordinance repealing the ordinance adopted on the 24th day of March, 1922 authorizing the issuance of bonds in the sum of Forty Thousand ($40,000) Dollars, for the extension and improvement of the Municipal Water Works System of the City of Madison.

The Common Council of the City of Madison do ordain:

Section 1—The ordinance heretofore and on the 24th day of March 1922 adopted by the Common Council of the City of Madison authorizing the issuance of bonds of the said City in the sum of Forty Thousand ($40,000) Dollars for the extension and improvement of the Municipal Water Works System of said City is hereby repealed.

Section 2—This ordinance shall take effect and be in force from and after its passage and publication.

Approved.

I. M. KITTLESON,
Mayor.

I hereby certify that the foregoing ordinance was adopted by the Common Council of said city on the 26th day of May, 1922.

H. C. BUSER,
City Clerk.

An ordinance authorizing the issue of bonds of the City of Madison, Wisconsin in the sum of Two Hundred Thousand ($200,000) Dollars for the construction and equipment of an East Side High School Building.

Read first and second times and referred to Ordinance Committee.

An ordinance authorizing the issue of bonds of the City of Madison, Wisconsin in the sum of Forty Thousand ($40,000) Dollars for the extension and improvement of the Municipal Water Works System of said City.

Read first and second times and referred to Ordinance Committee.

RESOLUTIONS

Whereas, heretofore and on the 28th day of March, 1922, a resolution was passed by the Common Council of the City of Madison awarding to the First Wisconsin Company of Milwaukee, Wisconsin, the Two Hundred Thousand ($200,000) Dollar issue of East Side High School Bonds under ordinance passed March 31, 1922, and the Forty Thousand ($40,000) Dollar bond issue for the extension and improvement of the Water Works System, adopted by ordinance passed March 24, 1922, and

Whereas, the First Wisconsin Company of Milwaukee, Wisconsin, has refused to accept the said bonds claiming that there are legal defects in the matter of the procedure preceding the award thereof, now, therefore, be it

Resolved, by the Common Council of the City of Madison, Wisconsin, that the resolution awarding the bid for the said bonds to the said First Wisconsin Company, Milwaukee, Wisconsin, be and the same is hereby rescinded.

On motion of Alderman Stock the rules were suspended and the resolution unanimously adopted on call of the ayes and noes by the following vote:

Affirmative: Aldermen Barry, Breitenbach, Brown, Comeford, Dowling, Elver, Fessler, Gibbs, Groves, McGowan, Oakey, Proctor, Quinn, Rhode, Starr, Steffen, Stock, Sullivan and Trachte.

None voting in the negative.

By Ald. Brown:

Resolved, that the Madison Gas & Electric Co., be directed to install an arc light at the intersection of Harrison and Vilas street.

Referred to Street Lighting Committee.

By Ald. Fessler:

Resolved, that the street superintendent be and he is hereby instructed to have painted a white line across the Steensland bridge and the bridge crossing the Yahara on Rutledge street so as to help eliminate the danger of collision by auto.

Referred to Street Committee.

MISCELLANEOUS

The following bids for sidewalk construction were received and referred to the Street Committee.

H. W. Kuhlman—25c per square foot.
O'Sheridan Bros.—23c per square foot.
D. E. Harrington & Son 25c per square foot.
J. J. Giffney—23c per square foot.
Van Wagner, Owen & Van Wagner—20c per square foot.

After a short meeting of the Street Committee it was reported back and recommended that the bid of Van Wagner, Owen & Van Wagner at 20c per square foot be accepted, they being the lowest and best bidders.

On motion of Alderman Groves the report was adopted on call of the ayes and noes by the following vote:

Affirmative: Aldermen Barry, Breitenbach, Brown, Comeford, Dowling, Elver, Fessler, Gibbs, Groves, McGowan, Oakey, Proctor, Quinn, Rhode, Steffen, Stock, Sullivan and Trachte.

Absent—Behrend.

Bids were received from the following companies for a twenty ton Auto Special scale.

Bennington Scale Co., Bennington, Vt.	$632.00
Fairbanks Morse & Co., Chicago, Ill., Type P.	849.00
Fairbanks Morse & Co., Chicago, Ill., Type A	679.00
Fairbanks Morse & Co., Chicago, Ill., Type C	624.00
Howe Scale Co., Chicago, Ill., Chi. Steel	678.50
Howe Scale Co., Chicago, Ill., Com. Steel	623.50

Referred to City Property Committee.

After a short discussion regarding the quality of asphalt to be used on the city streets, Alderman Groves made the motion that the mayor appoint a committee of three, members of the Council to accompany the Board of Public Works on a short trip to investigate conditions in other cities. The mayor then appointed Aldermen Groves, Quinn and Oakey.

ADJOURNMENT

On motion the Common Council then adjourned.

H. C. BUSER,
City Clerk.
I. M. KITTLESON,
Mayor.

LEGAL NOTICE

First insertion July 8 1922; last July 22.

NOTICE OF SALE OF AUTOMOBILE ON FORECLOSURE OF LIEN

Sheriff's Sale

cuit Cour tin and for the County of Dane, State of Wisconsin, in the foreclosure of a lien for the sale of an automobile, pursuant to section 3347 of the statutes of the State of Wisconsin, which judgment was docketed in said court on the 3rd day of July, 1922, in an action wherein the Ritter Automobile Company, a corporation duly organized under the laws of the State of Wisconsin, is plaintiff, and .... Winnerton is defendant, in favor of said plaintiff and against the said defendant, for the sum of $362.00, together with additional storage charges and costs which may accumulate before said sale, I, William H. McCormick, sheriff of Dane County, will, pursuant to said judgment, sell one Ford Sedan Automobile of 1920 make to the highest bidder for cash at public auction at the Ritter Automobile garage, 222 North Henry Street in the City of Madison, County of Dane, State of Wisconsin, on the second day of August, 1922, at ten o'clock A. M. of that day, to satisfy the storage lien, together with costs.

Dated July 7th, 1922.

WM. H. McCORMICK,
Sheriff of Dane County.

July 8 doaw 3 wks. Sat.

First insertion June 17, 1922; last July 15.

NOTICE OF ANNUAL ELECTION OF Trustees of the Northwestern Mutual Life Insurance Company

Notice is hereby given that the annual election of Trustees of The Northwestern Mutual Life Insurance Company will be held in Room 111 on the first floor of its Home Office Building, No. 210 Wisconsin Street, in the City of Milwaukee, State of Wisconsin, on the third Wednesday of July, 1922, being the 19th day of July, 1922, between the hours of ten o'clock in the forenoon and four o'clock in the afternoon. At such election nine Trustees will be elected for the term of four years.

Milwaukee, Wisconsin,
June 17th, 1922.

P. R. SANBORN,
Vice President of The Northwestern Mutual Life Insurance Company and Secretary of its Board of Trustees.

June 17 doaw 6 wks Sat.

First insertion July 8, 1922; last, Aug. 12.

STATE OF WISCONSIN, CIRCUIT COURT, DANE COUNTY

Herbert E. Kropf, Plaintiff,
vs.
H. H. Ratcliffe and Thomas A. Lofthus and Bertha Lofthus, his wife, Defendants.

Pursuant to a judgment of foreclosure and sale rendered in the above entitled action on the 2nd day of July, 1921, the undersigned, sheriff of Dane county, Wisconsin, will offer for sale and sell at public vendue to the highest bidder for cash, on Saturday, the 19th day of August, 1922, at ten o'clock in the forenoon of said day, at the front door of the Dane county court house, on West Main street, in the city of Madison, in said county and state, the real estate and mortgaged premises by said judgment adjudged to be sold, and therein described as follows, to wit:

The northeast fifty (50) feet in width of the southeast ninety (90) feet in length of lot seventeen (17) in block two hundred four (204), in the City of Madison, Dane County, Wisconsin, according to the recorded plat thereof, said premises being fifty (50) feet fronting on Rutledge street and extending back ninety (90) feet.

Dated July 8th, 1922.

WM. H. McCORMICK,
Sheriff of Dane County, Wisconsin

BAGLEY, SPOHN & REED,
Plaintiff's Attorneys.

July 8 doaw 6 wks Sat.

E. N. Gunderson
Funeral Director and Embalmer
Madison, Wis.
Telephone B. 6629—1932 Winnebago
Calls answered Day or Night

Ants Vanish Over Night Where Formex Is Laid
Costs only 25 cents at Druggists or by mail. No other expense, no dust, no dirt, no dead ants.
FORMEX LABORATORY
222 Willow St. Reedsburg, Wis.

The Records In Dane County

BIRTHS

At Madison General hospital—Girl to Mr. and Mrs. Rodney Babcock, 2022 Madison st.; girl to Mr. and Mrs. Steve orman, 636 Midland st.

DEATHS

F. C. Sheasby, 75, former Madison resident, died in Chicago.

MARRIAGE LICENSES

Michael A. Murphy, Madison, and Theresa Heiser, Spring Green, Wis.

REAL ESTATE TRANSFERS.

Charles Haskell to Village of Cambridge, land in section 12, Cambridge.

Andrew McIlween, et al., to Ole T. Komplin, Blue Mound, lot 6, block 9, Blue Mounds.

Lance and Emma Dodge, to Clarence Komplin, lot 7 and 8, block 7, Village of Blue Mounds.

W. E. Calladay to Geo. A. Vosburgh and L. C. Murry, lot 12, Washington park, town of Dunn.

Harrison A. and Katherine Smith to Charles M. Smith, section 34, town 5 north, range 8 east.

Ernest L. and Bertha Mahlke to Joseph De Martino, lot 17, block 4, Central Home addition to Madison.

Johanna Lermn to Christian Forton, lot 2, block 6, Elmside, Madison.

Arthur and Sophia Pugh, Madison to Maynard A. Cook, lot 10, block 18, Wingra park, Madison.

Lutheran Congregation of Mc Farland to McFarland Lutheran Cemetery association, land in section 2, town 6 north, range 10 east.

Marie J. Hoven, et al., to Christ Uphoff, lot 6, block 190, Madison.

L. C. Fleury and Maria Grace Fleury to Christian and Mary Neu, part of lot 1, block 170, Madison.

Ernest T. Mahlke and Bertha Mahlke to Perrian A. McGilvra, lot 1, block 163, Madison.

JUNIOR SUPERIOR COURT.

E. C. Picus fined for violation of pure food laws.

Charges of assault with deadly weapon against C. M. Parsons dismissed.

Henry Baltes ordered held for trial on charge of violation of state prohibition act.

Eugene Osborn fined for speeding.

NEW CORPORATIONS.

Afton Community Cchurch, Afton, Rock County, to hold, conduct and carry on religious, charitable and educational meetings, deal in real estate; etc. Non-Stock. C. H. Griffen Geo. W. Robb and A. J. Fuller.

Spring Lake Club, Superior, a club for the pleasure and recreation of its members; etc. Non-Stock, C. K. Fridley, W. P. Crawford, and J. C. Peterson.

News From Nearby Towns

H. C. Damon Leaves Evansville For West

EVANSVILLE, Wis.—Mrs. H. C. Damon and son, Orville, left Wednesday for Wessington Springs, S. D., to make their home. Mr. Damon has a position in the school there.

June Patterson went to Janesville Friday to have her tonsils removed.

Beth Baker left for New York, where she is engaged in research work, Friday, after a short vacation.

Mrs. Dan Williams and baby are in Chetek for a three weeks' visit with Mrs. William's parents, Mr. and Mrs. Fred Hall.

Fannie Parch, Stillwater, Minn., was married to John Lamb, Brooklyn, at the Baptist parsonage here Wednesday.

Gov. Blaine is scheduled to speak in Evansville, Saturday, on the corner near the Central house.

Mr. and Mrs. Otto Johnson, Augusta, Ill., are visiting the latter's sister, Mrs. A. W. Carpenter.

Mrs. John Kennedy and baby son returned from Janesville Tuesday.

Mrs. Salisbury has been confined to the house by illness for nearly a month.

David Blair, Jr., is ill with whooping cough.

The Camping club held a picnic at Lake Kegonsa Tuesday. Eight families were present.

A son was born to Mr. and Mrs. Harold Keegan Tuesday.

Lloyd Gleason returned Tuesday from the boys' camp at Phantom lake.

Guinevere Hubbard was a guest of Helen Hanson the first of the week.

Charles Doolittle gave a party Saturday in honor of Miss Norris Thayer. The girls of their high school were guests.

Helen Meyers, a University of Wisconsin graduate of this year, and Shirley Myers, who teaches in South Dakota, arrived here Monday.

Mrs. Fred Rodd and daughter, Evelyn, were in Janesville Tuesday.

Mr. and Mrs. Roderich, accompanied by Ida Parkins, went to Lake Kegonsa Monday for a vacation.

Verne Christianson went to Madison General hospital for an operation on his leg Tuesday.

Mr. and Mrs. Ed Smith and Mr. and Mrs. E. E. Loomis, Janesville, went to Starrid Rock, Ill., Wednesday.

Mrs. Josiah Carpenter, who has been visiting in Chicago, returned Tuesday, accompanied by her daughter, Mrs. Hugh Clayton and granddaughter, Lucile Clayton.

Mrs. Maude Rasmussen and family have gone to Cambridge to visit Mrs. Rasmussen's parents.

Boyd and Blanche Jones, children of Delbert Jones, mail carrier, went to Madison Wednesday to have their tonsils removed.

The M. E. ladies served dinner in the church to members of the Farm Bureau touring party. Five hundred cars were expected to take the tourists, but a few less were in line.

Fank Gransee gave a barn dance Friday night.

Barneveld Equity Changes Its Name

BARNEVELD, Wis.—The Barneveld Equity Warehouse company has changed its name to Barneveld Cooperative company. H. A. Aaveng is secretary.

Barneveld Lutheran church—Sunday, July 16; services in Norse with communion at 2 p. m.—E. R. Anderson, pastor.

Mrs. Catherine Owens, aged 85, died at her home here early Wednesday after a long illness. The funeral will be held Friday. Seven daughters and two sons survive.

Adolph Schaller and Ted Alme, Madison, spent the week-end at the home of the former's parents here.

Llewellyn Hughes, Madison, came Wednesday to visit his grandfather, Daniel Harris.

Herman Landpop was in Arena Wednesday to see his mother, who is ill.

John Roberts, Columbus, is visiting his son, D. H. Roberts.

John Blackney, Jr., Sioux Falls, visited here last week. He grew to manhood here and moved west several years ago.

The Rev. Dan Roberts visited relatives in Milwaukee last week.

Mrs. Marfa Reese, Red Wing, Minn., Mrs. Mattie Bates Milwaukee Mrs. Libbie Williams and her daughter, Rosendale, Mrs. Charles Thomas Detroit, Mrs. William Helgers and daughter St. Paul, attended the funeral of John S. Morgan Monday.

Vernie Starry, who is employed in Madison, is spending a vacation at the home of his parents.

David John and Oscar Harris motored to Madison Wednesday.

Miss Eleanor Watkins has been visiting her uncle and aunt, Mr. and Mrs. William E. Powell, Dodgeville.

Vermont Girl Is Ill With Diptheria

VERMONT, Wis.—Little Neveeda Borman, daughter of Mr. and Mrs. Raphael Borman, who has been ill with diphtheria, is recovering.

Mrs. Mack Hodgson and daughters visited at the home of Vernon Hodgson Tuesday.

Mr. and Mrs. Raphael Deneen and P. K. Deneen visited at Blue Mounds Sunday.

Charles Lockwood, James Kelliher, August Helmentine families, Mr. and Mrs. Vernon Hodgson and several others spent Sunday at at Devils Lake.

Mrs. John Cavanaugh and children, Mazomanie, visited the Dan Lynch and Frank Brunners families the first of the week.

Roscoe Booth visited his grandparents, Mr. and Mrs. John Booth, last week.

Mrs. Barlow and Mrs. Harvey Waltens visited at the home of Charles Lockwood last week.

Mrs. George Reeves is visiting her daughter, Mrs. Melvin Huesitt.

Ernest Marquardt is having his house and farm buildings painted.

North Freedom Men Attend Funeral Monday

NORTH FREEDOM, Wis.—Emil and Will Lange were called to Peshtigo, Sunday, by the death of a nephew. Mr. and Mrs. C. Getschman accompanied them. The funeral was held Monday.

Mrs. E. J. Burdick has been spending a week with relatives at Lodi.

Miss Anne Kapelka has returned from Madison, where she spent a week.

Miss Brooks, Brodhead, has been the guest of Miss Agnes Dickie.

Dr. and Mrs. Myers and children spent several days last week in Waukegan.

Mayme Dixon and daughter visited her sister, Mrs. W. Fullmer, the latter part of the week.

Mrs. G. C. Deyhle went to Portage Saturday to attend the funeral of her father.

Edawrd Knapp spent several days at the home of his uncle, A. Riston, near Ableman.

Mrs. C. F. Harger aged 27, died Sunday in a Chicago hospital after undergoing an operation. She leaves her husband, her father, George J. Douglas, four brothers, Wilbur, Ableman; Archie, Madison; Verge, Baraboo; Vivian, Sauk Prairie, and three sisters, Mrs. F. G. Du Bois, town of Freedom; Mrs. Elmer Black, near Barron and Mrs. R. M. Spaulding, town of Baraboo. The body will be brought here for funeral.

Middleton Farmers Lose By Heavy Rains

MIDDLETON, Wis.—Heavy rain on Sunday washed away several acres of land owned by Middleton farmers. The new drainage ditch was flooded and carried away land along the banks north of the village near Pheasant Branch.

The heaviest losers were Geo. Ziegler, Mrs. Clara Coolidge and George Maulbetsch. Mr. Maulbetsch lost a building used for slaughtering purposes. An investigation will be made to see if the state is responsible because of the drainage project.

Modernized Poem Read By Leonard

Selections from a new verse arrangement of the story of Beowulf were read yesterday afternoon at a meeting in the Law building, by their author, Prof. William Ellery Leonard of the English department. The meeting was especially for teachers of English in high schools.

Prof. Leonard's verse rendering is an attempt to bring the story of Beowulf to everyone in a form as easily understood as the myths and fairy tales which everyone knows from childhood. To the early Danes, Beowulf was as real a character as is Jack in the Bean Stalk to children now-a-days. This new arrangement, of the story, tainks Prof. Leonard, can be read by anyone, young or old, in school or out, who wishes to read the story in its true spirit.

PHILLIPS — Clarence Murphy, son of Mr. and Mrs. James Murphy, Phillips farmer, was attacked by a vicious horse and severely bitten on the arm, wrist and leg.

Try Capital Times Want Ads.

THE DOO DADS—Tiny is a Quick Thinker

By ARCH DALE

TOOTS AND CASPER—And This Happened on the "Milky Way"

By J. E. MURPHY

ABIE THE AGENT—Better Than a Fair Exchange

JERRY O NTHE JOB—A Simple Question Answered Simply

By CLIFF STERRETT

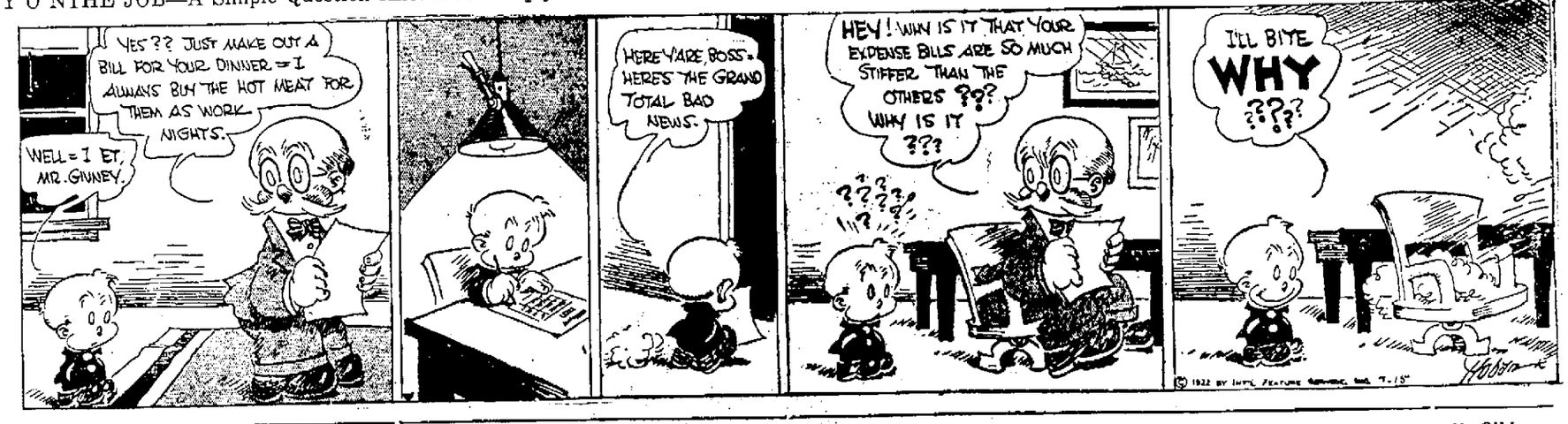

PERCY AND FERDIE—All Awaiting the Last Trump.

By H. A. MacGILL
Creator of the Hall Room Boys.

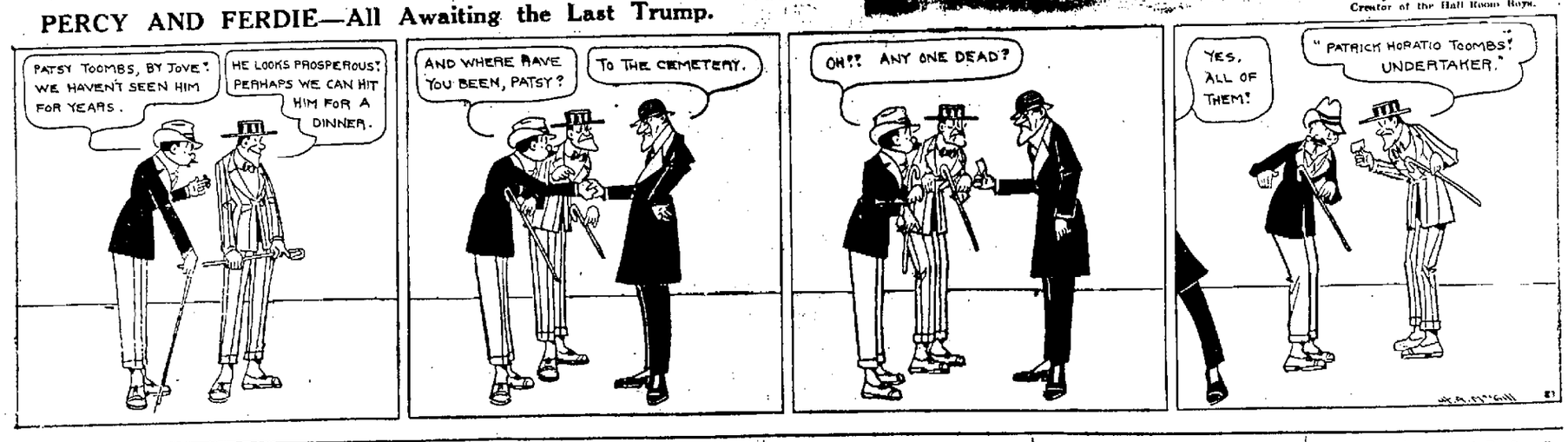

Burhop Talks On Workmen's Compensation

Insurance Official Describes Requisites Of Proper Law

The problem of mutual protection of both employee and employer was discussed by W. K. Burhop, a representative of the Employers' Mutual Liability Insurance company of Wisconsin, at an open meeting in the Capitol senate chamber Thursday afternoon.

"A proper compensation law from the employees standpoint," said Mr. Burhop, "should be so constructed that ample compensation will be paid to the worker for his disability. From the employers side, he wishes only sufficient returns from the money loss that he suffers.

"A fair rate of compensation is for the best interest of all. To insure this, a reasonable premium charge must be made. Many are the needs of the worker besides bare accident insurance. Medical attention, for instance, is desired by both worker and employer for the common good of the industry," Mr. Burhop continued.

"Protection must be given the employer if he is to insure his workers against danger. Means should be provided for spreading the loss among many men so that one of them will not have to bear all of the burden.

"Unfair tactics by stock companies must be continually fought."

The real problem is to find some means of adequate compensation that will be agreeable to both parties—labor and capital.

To meet the situation, Mr. Burhop is strenuously supporting the Employers Mutual Liability Insurance company of Wisconsin with headquarters at Wausau.

The employers are mainly interested in the cost in organizing a mutual company. The worker gets the same compensation regardless of the financial condition of the company with whom he has his policy. Cost includes the benefit of the law to the worker and the expense of managment of the company.

hio has a state workers compensation law. The state provides the necessary payments of insurance. Mr. Burhop stated that a comparisin system. State insurance has cost approximately $1,000,000 more thus far than it would have under a mutual organization.

In Wisconsin, $4,500,000 in premiums was paid in 1921. Approximately thirty-two per cent, or about $1,500,000 of this was used by the management of companies for expenses. In comparison, Mr. Burhop stated that the company he represented used but twenty-one per cent of the premiums paid, for management expense.

"The greatest difference between the mutual company and all others in this state is in the money expended in obtaining premiums. Four and two-tenths per cent of the Mutual Company's income was spent in the acquisition of new premiums as compared to an average of more than eight per cent spent has been made and that Ohio officials favored changing the Wisconson of Ohio and Wisconsin methods by all other companies in the state.

Women Of Local Cities Awarded University Prizes

Ten Scholarship Funds Represented In Distribution Of Honors

Students from various Wisconsin cities have been honored by the conference of numerous university honors for next year.

Helen F. Shafer, Wauwatosa, and Maude Killam, Milwaukee, received the Fannie P. Lewis scholarships; and Helon M. Berwick, Milwaukee, and Frances H. Landon, Clintonville, the Amelia H. Doyon scholarships.

Edith Flinn, Baraboo, was granted the Kappa Kappa Gamma scholarship; Mertis Shanks, Marrimac, an American Association of University Woman scholarship; and Bernice M. Scott, Cambridge, the Mortar Board scholarship.

To Leah Yabroff, Sun Prairie, was given the Gamma Phi Beta scholarship, and to Vernon Lawrence, Sparta, the Stein scholarship.

Fellowships in Chemistry, Economics, and Education have been conferred upon Fritz E. Bischoff, Milwaukee, Paul A. Ecke, Bruce, and Emily S. Dexter, Elroy, respectively.

Ira Andrews, Hazel Green, has been appointed a university scholar in economics and Lester J. Cappon, Milwaukee, one in American History.

Leland Dietsch, Plymouth; Norbert C. Trauba, Marathon and Reinhold O. Ebert, Marion, have been appointed student assistants in the Medical school for next year.

Eight Survive After First Singles Round

The last of the elimination games and the first round of the preliminary matches of the tennis tournament singles were bing played off Friday. A total of 40 men were entered.

Among the survivors are, F. Johnson, who won from Charles Greco by scores of 6-2, 4-6, and 7-5; J. H. Fitz; J. Williams; O. L. Schneyer; H. K. Ozanna; V. Y. Tuttle; W. R. Liker; and R. Stouffer who took two love sets. These men will meet in the second round on Monday.

The first games in the double tournament are to be played on Wednesday or Thursday. So far only seven couples have entered this event. Mr. Hagen, manager of the tournament, is anxious for a largo number of entries. Registration may be made in the general office of the gymnasium.

GEOLOGY STUDENTS GO TO DEVIL'S LAKE

Fairty geology students and a number of outsiders will leave tomorrow morning with Mr. Guy Harold Smith of the geology department for Devils Lake to study the unusual rock formations there. This is said to be one of the most interesting trips in the course and it has come to be an annual event of the summer session.

A special train was needed last year to transport the party, but due to a small enrollment in the geology classes this year, a special was considered unnecessary.

News of the Markets

Report for July 15, 1922

Wheat Prices Rise Due To CropDamage

(By the Associated Press)

CHICAGO—Wheat prices during early dealings were governed largely by the strength in Liverpool. Short covering was much in evidence at the start and the local sentiment was mixed. The government report on Missouri telling of damage by cinch bugs which are said to be more menacing than at any time during the past 25 years in that section, also acted as a factor. After starting unchanged to half cent higher, Sept. 1.13¾@1.14, and Dec. 1.16⅛@⅛, the market held near to the initial range.

Later moderate gains were scored all around because of apprehension of rapid development of Black rust in the spring wheat territory with higher temperatures. At the close prices varied from unchanged to ½ higher, Sept. 1.14¼ and ⅛ and Dec. 1.16⅛@¼.

CORN—Corn was governed by action in wheat. Trade in coarse grains was only fair. There was some buying of corn futures which was attributed to cash interests. The opening which ranged from unchanged figures to ⅛@¼c higher, with Sept. 65¼, was followed by a slight gain all around.

Corn showed a firm undertone due mainly to scattered buying by cash houses presumably against further sales to the seaboard for export. At the finish prices were unchanged to ⅛c lower with Sept. 64⅞@65.

OATS—Oats started unchanged to ⅛c up, Sept. 37c, and then scored a slight further advance.

PROVISIONS—Higher quotations for hogs lifted provisions.

CHICAGO LIVESTOCK.

CHICAGO — Cattle 1,600, compared with a week ago, 15@35c higher, best corn fed butcher cows and heifers strong, others steady to weak. Top beef steers for week 10.60; bulk sales beef steers 9.00@10.10; butchers cows and heifers 5.35@7.50, canners and cutters 3.00@3.85; veal calves 9.25@10.00; stockers 5.75@6.75.

Hogs 4,500, uneven mostly steady to 15c higher, than Friday's average; top 10.80, bulk good butchers 10.25@10.65; packing sows 8.00@8.75, heavy weights 10.15@10.40, mediums 10.35@10.60; lights 10.55@10.75, light lights 10.10@10.70; packing sows smooth 8.25@9.00, rough 7.70@8.35; killing pigs 9.25@10.25.

Sheep 4,000, all direct to packers, compared with week ago fat lambs and yearlings steady, sheep, cull lambs and feeders generally 25@50c higher, week's top native lambs 13.85, westerns 13.75, fed yearlings 12.25, fat ewes 8.00, feeder lambs 13.25, closing bulk fat lambs 13.50@13.75, fat ewes 6.50@7.75, feeder lambs 13.00.

ST. PAUL LIVESTOCK.

SOUTH ST. PAUL—Cattle 150, compared with week ago 25@50c higher; common to good beef steers 5.00@9.50, butcher cows and heifers, 3.75@8.50 range, canners and cutters 2.25@3.50; bologna bulls 3.75@4.75, stockers and feeders 5.00@7.25; calves 50c or more higher, best lights 8.00@9.00; seconds 4.50@5.00.

Hogs 900, steady to strong, range 7.50@10.00, pigs 10.25.

Sheep 150, steady; best lambs around 12.75; best ewes around 4.75, compared with week ago, lambs weak to 25 cents lower, ewes about 25c higher.

CHICAGO POTATOES.

CHICAGO—Potatoes weak on sacks, dull on bbls; receipts 28 cars total U. S. shipments 829 cars; eastern shore Virginia bbl. cobblers 4.00@4.30; Kansas Cobblers 2.00@2.25 mostly around 2.10; Minnesota sacked early Ohios no sales, buyers offering 1.65@1.75.

CHICAGO GRAIN TABLE.

	Open	High	Low	Close
Wheat—				
July	1.15½	1.16	1.15¼	1.15⅜
Sept.	1.13¾	1.11⅞	1.13½	1.14⅛
Dec.	1.16⅛	1.16⅜	1.15⅞	1.16⅛
Corn—				
July	62⅞	63	62½	62¾
Sept.	65	65¼	64⅞	64⅞
Dec.	63⅜	63⅜	63	63⅛
Oats—				
July	[illegible]	34⅞	34¾	34⅞
Sept.	[illegible]	37⅛	36⅞	37⅛
Dec.	[illegible]	40¼	40	40¼
Pork—Blank.				
Lard				
July	10.80	10.80	10.67	10.67
Sept.	[illegible]	[illegible]	10.82	10.82
Ribs—				
July	[illegible]	[illegible]	10.62	10.62
Sept.	10.65	[illegible]	10.50	10.50

CHICAGO DAIRY.

CHICAGO—Butter steady, creamery extras 35½; firsts 31@34½; seconds 30@30½; standards 34. Eggs steady; receipts [illegible] cases; firsts 21½@22½; ordinary firsts 21@21; miscellaneous 21½@22. Cheese unchanged. Poultry steady, fowls 22½; broilers 26@30; roosters 14.

MINNEAPOLIS FLOUR

MINNEAPOLIS — Flour unchanged, shipments 72,190 barrels. Bran 16.00.

MINNEAPOLIS GRAIN

MINNEAPOLIS — Wheat receipts 109, cars compared with 147 cars a year ago. Cash No. 1 Nor. 1.40⅝@1.49⅝; July 1.40⅝, Sept. 1.21⅝, Dec 1.19¾. Corn No. 3 yellow 58@59. Oats No. 3 white 32¼@33½. Barley 49@60. Rye No. 2 78@80; Flax No. 1. 2.61@2.65.

MILWAUKEE GRAIN

MILWAUKEE, Wis. — Wheat No. 1 Nor. 1.48@1.62, No. 2 Nor. [illegible]@1.57, Corn No. 2 yellow 65½, No. 2 mixed 64½@¾. Oats No. 2 white 38@40. No. 3 white 36½@39½; No. 4 white 35½@38. Rye No. 2, [illegible]. Barley malting 65@72; Wisconsin [illegible]@72; feed and rejected 60@[illegible]; Hay unchanged No. 1 timothy [illegible]@22.00, No. 2 timothy 18.00@19.00.

Stock Market Prices Mainly Up At Opening

(By the Associated Press)

NEW YORK — The trend of prices at the opening of today's stock market was mainly upward, suggesting the usual week-end settlement of speculative accounts. Baldwin was one of the noteworthy features, soon rising 1¾ points. Higher prices also ruled for American Woolen, Sears Roebuck, American Smelting, People's Gas and various miscellaneous issues. Railways were inclined to react, although an exception was shown by Western Pacific preferred, which rose 1½ points. A decline of 1½ points in Pacific Oil was accompanied by news of a cut in prices of crude oil products on the Pacific coast. Leading foreign exchanges were better on the improvement in the German situation.

NEW YORK STOCK LIST

Allied Chemical & Dye	90¼
Allis-Chalmers	53½
American Beet Sugar	44½
American Can	55⅛
American Car & Foundry	166
Amer. Hide & Leather pfd	69½B
American International Corp	42
American Locomotive	115½
American Smelting & Ref'g	61½
American Sugar	78¼B
American Sumatra Tobacco	40
American T. & T.	121½
American Tobacco	142
American Woolen	90⅞
Anaconda Copper	52½
Atchison	101
Atl., Gulf & W. Indies	36¼
Baldwin Locomotive	120⅝
Baltimore & Ohio	52¼
Bethlehem Steel "B"	76⅛
Canadian Pacific	139⅛B
Central Leather	39
Chandler Motors	70B
Chesapeake & Ohio	65½
Chicago, Mil. and St. Paul	28⅜
Chicago, R. I. & Pac.	43⅜
Chino Copper	29¾
Colorado Fuel & Iron	30½B
Corn Products	104⅜
Crucible Steel	77⅛
Erie	16⅝
Famous Players-Lasky	82
General Asphalt	68⅛
General Electric	169½B
General Motors	14⅜
Goodrich Co.	39¾
Great Northern pfd.	80⅞
Illinois Central	107
Inspiration Copper	40½
International Harvester	99½B
Int. Mer. Marine pfd.	72⅜
International Paper	52¼
Invincible Oil	14⅛
Kelly-Springfield Tire	47½B
Kennecott Copper	36⅜
Louisville & Nashville	133⅜
Mexican Petroleum	158
Miami Copper	29⅝
Middle States Oil	13¾
Midvale Steel	35⅜
Missouri Pacific	22
New York Central	95⅜
N. Y., N. H. & Hartford	30¾
Norfolk & Western	110
Northern Pacific	77⅛
Oklahoma Prod. & Ref.	2⅞
Pacific Oil	56⅜
Pan American Petroleum	70⅝
Pennsylvania	44
People's Gas	85
Pure Oil	29⅜
Ray Consolidated Copper	16½B
Reading	75½
Rep. Iron & Steel	71⅞
Royal Dutch, N. Y.	57⅛
Sears Roebuck	77¾
Sinclair Con. Oil	31⅜
Southern Pacific	89⅝
Southern Railway	24½
Standard Oil of N. J.	180¾
Studebaker Corp.	137¼
Tennessee Copper	10⅝
Texas Co.	46
Texas & Pacific	30
Tobacco Products	80
Transcontinental Oil	17
Union Pacific	141½
United Retail Stores	67
U. S. Ind. Alcohol	58¼
United States Rubber	62
United States Steel	99⅛
Utah Copper	65¼
Westinghouse Electric	60
Willys Overland	9

CHICAGO GRAIN

CHICAGO — Wheat No. 2 red 1.17@¼. No. 2 hard 1.18½@¾. Corn No. 2 mixed 65. No. 2 yellow 65¼@½. Oats No. 2 white 37¼@42½. No. 3 white 36¼@38. Rye Nom. Barley 61. Timothy seed 4.00@5.00. Clover seed 10.00@18.00. Pork nom. Lard 10.67. Ribs 10.25@11.25.

FINAL LIBERTY BONDS.

NEW YORK — 3½s 100.80, first 4¼s 100.82, second 4¼s 100.54, third 4¼s 100.34, fourth 4¼s 100.92, victory 4¾s 100.52.

Burglar Steals Shoes At Family Shoe Store

A burglar with a liking for size 10 B oxfords broke into the Family Shoe store, 214 State st., last night and stole three pairs of shoes, all of the same kind. The loss was noticed this morning when M. A. R. Ludwig, manager of the store, saw the open window which had been forced.

P. O. Clerks Will Get Saturday Half Holiday

WASHINGTON — Clerks employed in postoffices throughout the U. S. will during the remainder of the summer, be permitted to enjoy a half holiday each Saturday providing the work assigned to them has been completed by noon on that day, under an order issued today by First Asst. Postmaster General Bartlett.

MOVE BEAUTY SHOP.

Mrs. Martha Reiser, who has conducted a beauty shop in the old Labor hall on N. Pinckney st. for 22 years, will leave that location for a more modern parlor in the First Central building.

PICNIC HERE TODAY.

Verona M. E. church held its annual picnic at Tenney park of this city today.

RETAIL PRICES.

Quotation furnished by Provision Market Co., 119 W. Main st.:

Strictly Fresh eggs	27c
Cream, per half pt. (coffee)	13c
Cream, whipping per half pt.	20c
Sugar, per lb.	8c
Butter, per lb	39c
Oranges, doz.	75c
Bananas, per lb	8c
Raspberries, per pint (red)	25c
Raspberries per pint (black	23c

DAIRY PRODUCTS.

Quotation furnished by Zala Baldwin.

Wholesale price on butter and eggs:

Butter, per lb	36c
Fresh eggs	25c

PRODUCE.

Quotations by Universal Grocery Co.:

Following is the wholesale price of produce to Madison merchants in Madison, Saturday, were:

Bananas, per cwt.	5.50
Lemons, per case	8.50
Grape fruit, per case	8.00
Celery, per doz. ex Jumbo	1.20
Potatoes, per cwt.	2.50
Cal. Navals	8.50

MADISON LIVESTOCK.

Quotations furnished by Oscar Mayer Packing Co.

The wholesale prices of livestock in Madison, Saturday, were:

Medium Heifers	5.00@7.00
Canners & Cutters	2.50@3.50
Bologna Bulls	3.25@4.00
Butcher Bulls	4.00@5.00
Medium to good cows	4.00@5.00
Calves	4.00@8.65

LAMBS.

Lambs	7.00@11.50

HOGS.

Hogs, bulk of sales	10@10.70
Heavy butchers	9.50@10.25
Packing sows	8@8.70

POULTRY AND VEAL MARKET.

Wholesale prices on live poultry in Madison, Saturday, were:

Chickens, per lb. dressed	22c
Chickens, alive	18c
Veal	10@12½c

Injured Ball Player Denied Compensation

Hold Man On Industrial League Not Performing Duties

The Industrial commission today denied compensation to a member of an industrial baseball nine, injured while playing ball on Sunday. In giving its opinion the commission said that "at the time of his injury the applicant was not performing services growing out of and incidental to his employment but was simply participating in recreational activities fostered by the respondent."

"This case must be distinguished from cases of industrial baseball when the maintenance of the team is for business purposes, particularly when the players are paid for playing," the commission said. "Under such circumstances there is a relationship with the team members not unlike that with any other employe, and liability under compensation act attaches when the injury comes at play off the premises as well as on the premises of the employer."

OBITUARY

JACOB HEISER

Funeral services for Jacob Heiser, 87, Uncle of Dan Bilse, Madison who died Wednesday night at his home near Blue Mounds, will be held Sunday at 12 o'clock from the home. Interment at Lutheran cemetery.

HENRY J. SMITH

Henry Jennings Smith, well-known alumnus of the University of Wisconsin, class of '77 died July 9 in Chicago. He was stricken with apoplexy while out walking Sunday morning.

For 40 years Mr. Smith has been a successful publisher in Chicago and was president of the R. O. Evans Co., which specializes in school maps, charts, etc. He was secretary of his class, and took charge of the 45th annual class celebration at the alumni reunion here about a month ago.

He is survived by his widow, Mrs. Flora Van Norstrand Smith, a son, Richard R. Smith, of the McMillan company, and a daughter, Mrs. Frederick Christopher, Winnetka, Ill.

The funeral was conducted Wednesday, July 12, at Graceland chapel by the Mason lodge.

HENRY J. MILLER

Henry J. Miller, 78, died at 6 o'clock Friday morning at his home 347 Highland avenue, Beloit, Wis. afer an illness of several months. He was born in Ogdensburg, N. Y., April 14, 1844. For many years Mr. Miller was an engineer with the Northwestern road, his former home being in Baraboo. Later he moved to Madison and two years ago to Beloit. He was a member of the Masonic lodge of Baraboo, Wis., and of Division 176 of the Brotherhood of Locomotive Engineers, and also a member of the G. A. R. post at Madison. He is survived by his wife, two daughters, Blanche and Maude of Madison and one brother Ben Miller of Gouverneur, N. Y. Funeral services will be held at the home 347 Highland ave., Sunday afternoon at 3 o'clock. Interment at Beloit.

CARL SLUG

Carl Slug, 65, a resident of Kenosha, who had been ill in a local hospital for the past three months, died last night. The body was taken to Kenosha this morning where funeral services will be held. Interment at Kenosha.

Police Search For 3 Dodgeville Burglars

Madison police were searching for three men who broke into a house at Dodgeville early today. Warrants for the men charging burglary are held for Stanley Franch, Tony Ricker and Dick Wilcox, the sheriff of Iowa county told police.

Stoughton Department

C. J. ROLLIS, Editor

Office First Floor, 103 East Main Street. Telephone 664 W.

Benney Lewis and family and Roy Coon and family are home from their outing trip, which extended into Michigan.

Mrs. M. B. Dow and daughter, who were guests of J. C. Brooks and sister, South Monroe st., have gone on an auto trip to Boston, Mass. Mrs. Dow is a sister of Mr. and Miss Brooks.

Gustave Stensvad left last evening on his return to Milwaukee after a Stoughton visit with his mother, Mrs. H. G. Stensvad, Stoughton avenue.

Federal Recognition

A communication from the War Department Military Bureau, Washington, under date of July 8th, states that Federal recognition has been extended to certain officers of the Wisconsin National Guard, subject to future examinations to determine their fitness for the commissions which they hold. After mentioning a number of officers in Wisconsin, the order mentions Lieut. Fred J. Mattingly, of Stoughton, first lieutenant of the Stoughton company, who won distinction in various sectors from Chatteau Thiery to Argonne, the last stand of the German bluff. The order mentions Lieut. Mattingly as Fred J. Mattingly, of infantry. There will be no other examination demanded except in case of war. The order was signed by the Chief, Military Bureau, Gen. L. C. Scherer, assistant chief of staff.

Miss Margaret Bjoin has returned from her trip to New York.

Mrs. Leo Peterson is an Edgerton visitor with relatives. Mrs. J. H. Campbell is spending the week-end with her daughter, Mrs. James R. Law, and family in Madison.

Mr. and Mrs. Andrew Aaker and Mrs. O. K. Lunde are home from their auto trip into Iowa and Minnesota.

Mr. and Mrs. W. D. Lowry of Racine have been visiting with Mr. and Mrs. Alford Olson, Seventh st.

Miss Dorothy Larson, daughter of Olaf Larson, Hamilton st., celebrated her 12th birthday by inviting twenty of her girl friends to spend the afternoon. Games were played and nice refresments served. Miss Dorothy was presented with several pretty gifts.

Stanley Williams arrived today from Hamilton, Ontario, for a week's visit at the home of his parents-in-law, City Treasurer C. A. Hanson, and wife, with whom his wife and two children have spent the past two weeks.

The crew that the past five weeks has been sorting tobacco for Oscar Jenson, of Edgerton, in Halverson & Bitter's warehouse No. 1, completed the work yesterday, and all hands gathered at the warehouse, which in the meantime had been nicely cleaned, and served a fine spread in honor of the foreman, Carl Homme. He was presented with a gift by his fellow-workers.

M. A. Kildal has returned home from a trip to Eagle River and other points to the north.

Peter Grahm, who was injured at the shops quite a while ago, spent part of yesterday at Madison, attending the clinic.

Mrs. Mattingly of Kansas City, Missouri, arrived last evening to spend some time with her son, Lieutenant Fred J. Mattingly, and Mrs. Mattingly, East Main st.

A son of James Arvold, Utica, fell from an apple tree and had an arm broken. Dr. A. L. Olson was summoned to attend the little chap, who is 8 years old.

Ole Elvekrog returned yesterday to his duties at the state capitol after spending a week with relatives in Rutland. Mr. Elvekrog has been ill.

Tent Meetings

There will be Methodist tent meetings at the west side park, beginning Sunday afternoon at 2:30 and they will continue from Sunday evening at 8.

Miss Adeline and Miss Loris Hogie, daughters of Mr. and Mrs. John Hogie, West South st., are visitors the week-end with their uncle and aunt, Mr. and Mrs. Ollie Johnson, in Madison

Miss Clara Hommey spent the week-end with friends in Madison. Mrs. O. N. Falk is a visitor with her daughter, Mrs. Clara Falk Murphy, and family in Madison.

Circus Breaks Loose

A. W. Connor, Pleasant Hill, Stoughton, who has a son and daughter-in-law in the circus business, was very much interested yesterday in the story told by the Mason City, Iowa, Globe Gazette, about the wreck of a train in the recent storm and the breaking out of the circus animals, that strangled into the corn fields and other fields. Owing to the fog that prevailed the circus train crashed into the north bound Rock Island passenger train, just ahead. Traffic was held up 5 hours on both Milwaukee and Rock Island roads. Both trains were moving along slowly, else the casualty list would have been high. The two rear sleeping coaches were shoved off the track. Sleepers' cries filled the air, combining with the shrieks and roars of the menagerie. A short stretch of track was torn up. One man sustained a deep cut in his foot, but others attended to their own injuries, caused by pieces of glass. The circus elephants were utilized for a wrecking crew. Seven elephants escaped from the car in which they were confined and took to the cornfields and meadows, where they had a fine breakfast on green stuffs. Three of the largest assisted in clearing the track. They placed their heads against the Rock Island sleepers and pushed the Pullmans off the track. When the collision came a woman in an upper berth was thrown across the aisle in the opposite berth, occupied by a lone man. The woman screamed.

Dr. and Mrs. C. S. Toay motored to Madison.

Tobacco Notes

Sales of old leaf have been going on during the week at fairly good figures. It was cased goods, that had been sorted and packed by the farmers. The tobacco fields are developing rapidly, owing to the showers and the heat. Says the New York Tobacco Leaf:

"Quite a little activity was registered in the local market during the week for domestic tobaccos. Numerous inquiries have been made for Pennsylvania of the 1918, 1919 and 1920 crops, with this tobacco rapidly disappearing. This action has been attributed to the recent heavy purchases in Pennsylvania made by several concerns, particularly a large Philadelphia factory. There is a brisk movement in 1921 Connecticut Primed wrappers, while old Wisconsin binders are rapidly being cleaned up. Ohio tobacco is out of the market, though considerable inquiry continues, particularly for old Zimmers."

N. A. Nelson of Edgerton, of the contracting firm of Harding & Nelson, with offices at Aurora, Ill., was fatally injured when the automobile in which he was riding was struck by a C. B. & Q. engin eSunday afternoon. Mr. Nelson was taken to a hospital, and his wife, who lives on N. Main street in Edgerton, notified. Mrs. Nelson left at once for Aurora. Word was received at Edgerton that Mr. Nelson had died early Wednesday morning. The remains arrived in Edgerton Thursday evening.

Mrs. Joseph Wheeler of Porter entertained the Help-a-Bit club at her home on Thursday afternoon. After refreshments were served, Mrs. Arthur Green drew the quilt the ladies had just completed. The next meeting will be held with Mrs. O. A. Fessenden, Porter, on July 20.

Board of Review

The board of review met on Thursday evening and adjourned to Thursday evening, August 10, at 8 o'clock.

Mrs. E. S. Kittleson, South Fourth st., has returned from her Madison visit.

Miss Helen Lowry of Racine is a guest of her uncle and aunt, Mr. and Mrs. Gilbert Bjerke, south side.

The Saviour' congregation will have an ice cream social Tuesday evening, at the home of Mr. and Mrs. Andrew Vikum in Rutland township.

Mrs. Henry Nelson, Mrs. L. J. Shau and Mrs. Mary Newton motored to Madison for a visit.

Ed. H. Johnson of the firm of Emery & Johnson, has been a Fort Atkinson business visitor.

Elmer Eggelson, merchant on South Academy st., went to Waukesha yesterday for a visit with his brother, Alvin Eggelson.

Miss Lovina Swenson returned yesterday to Chicago, after a visit with her parents, Mr. and Mrs. O. C. Swenson.

J. H. Holtan, president of the Holtan Leaf Tobacco Co., spent yesterday in Milwaukee.

Abner Halverson from Lake Kegonsa and party of visitors hree from northern Nebraska, left yesterday for Whitewater.

Red Sox

The Red Sox will be out again from Milwaukee Sunday and an interesting game of baseball is expected. Each won a game and Stoughton is expected to better its score.

Good Fishing

Jerome Bjerke, in from the lake yesterday, declared that fishing has never been better at Kegonsa than at present and that many fish of various varieties were also being caught at the outlet bridge in the Yahara river. All available cottages at the lake are being taken by campers.

The Misses Ruby Egner and Lillian Rynning, of Stoughton, Mrs. Edward Jensen, and Miss Eleanor Jensen, Edgerton and Mrs. Harry Rynning, Chicago, are at Lake Kegonsa for a weeks outing.

J. W. Amend and family, Beloit, have moved into their new cottage at Shadyside park, Lake Kegonsa.

Mr. and Mrs. Harry Roderick of Evansville are in camp at the lake. A number of other people from Evansville have arrived to remain during the summer months.

Harry Kirby, the young son of Mr. and Mrs. Sam Kirby, Stoughton, was brought home from the Bradley Memorial hospital in Madison where he has been receiving treatment for the crippled condition of his lower limbs, resulting from an attack of infantile paralysis several years ago. He has been steadily improving.

At Stoughton Churches

Christ Church—Service in the English language at 10:30. Mr. Idore Stubkjaer will sing, "My Redeemer and My Lord" by Dudley Buck. The pastor will speak on, "Christ's Words, 'Who Say Ye That I Am' the Supreme Question." R. M. Fjelstad, pastor.

Our Savior's Lutheran church—Norwegian Services 10:30; Prayer meeting Thursday 7:45; The summer school for religious instruction is now in session. The Pigeforening will meet Monday evening at the home of Andrew Hove, Main St., Lawn social at home of Andrews Vikum in Rutland Tuesday evening. L. L. Nesvig, pastor. Sewing circle entertained Wednesday by Mrs. Thom Rue and Mrs. Halvor Swenson.

Central Christ Lutheran church, Services in English at 10:30. Invite your friends.

Norwegian Methodist church, S. S. and Bible class at 9:30; morning worship at 10:30; Sermon by pastor; Epworth League at 6:45 and Evening service at 7:30. Subject: Where some Man Lost the Trail." Choirs will sing at both services. Wednesday at 7:45 p. m., Prayer meeting and old time praise service. I. T. Slatter Pastor.

Baptist Church: No preaching service. Bible school at 12 m. Junior B. Y. P. U. at 6:45. An interesting meeting for all. Leader, Miss Carol Palmer. Tuesday evening prayer meeting at 7:45. Leader, Mrs. Geo. Green.

CEMENT BLOCKS
All kinds of cement blocks for sale
N. K. Reindahl
Stoughton Phone 214W

For Sale
Pigs, Shoats and Feeders
Emmett Gordon
South Water St., Stoughton

METROPOLITAN OPERA SOPRANO VISITS GRAVE OF FAMOUS ENGLISH SONGBIRD

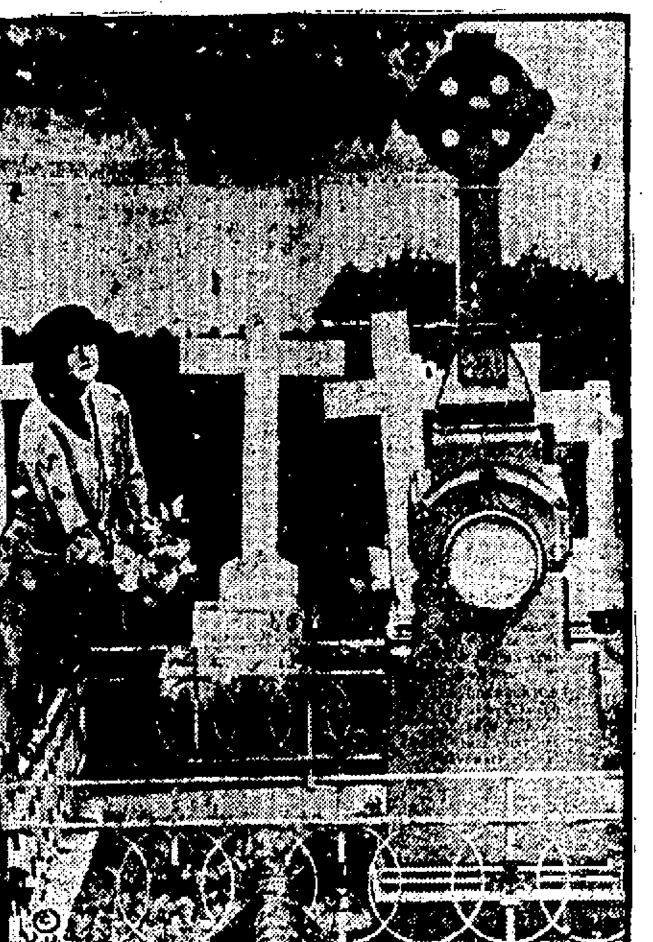

Frieda Hempel laying flowers on Jenny Lind's grave.

Frieda Hempel, soprano, who won fame by her impersonations of Jenny Lind, while with the Metropolitan Opera Company, recently paid a visit to the grave of the famous English songbird at Great Malvern, England. Few of the present generation of opera-goers remember the beloved "nightingale."

City Demands Right To See Car Co. Books

New Provisions Included In Street Car Law By Committee

The right of the city to demand from the railroad commission an audit of the books of the Madison Street Railways Co., at any time it chooses, is a new clause read into the proposed "settlement measure" which is in the process of drafting, at a meeting of the common council last night.

This clause is the latest feature of the bill, which is in the hands of the mayor's special street railway committee. The committee is conferring with heads of the railway company and with the city attorney to frame an ordinance which will settle the controversy between the council and the company, and which will make it possible for the company to do its share of the street paving work.

Another clause injected into the ordinance's context gives the city engineer the right to fix the company's share of the paving costs each year, incident to the presence of its tracks in the street.

The special committee reported last night that no change in the fare schedule has been made, owing to the inability of the two parties to agree upon a valuation for the company. This matter will be left in the hands of the railroad commission.

A third new clause provides for the repeal by the council of the ordinance, in case the company fails in any respect to comply with its provisions.

The company would be relieved of future paving costs, except the increases incident to the presence of their tracks in the streets, but would be compelled to double track E. Johnson st. and university ave.

Maennerchor Elect Delegates To Sing

Charles Wehrmann, Herman Gaertner and Henry Noll were elected delegates by the Madison Maennerchor, Thursday night, to the annual meeting of the Wisconsin Saengerbund which convenes at Sheboygan.

Carl Fischer, opera tenor of Vienna, Austria; and George Walker, noted basso, will accompany the Maennerchor to Sheboygan and take part in the program. Alexius Baas, director of the Maennerchor, also appears on the program.

Postmaster Seeks Air Service During Strike

CHICAGO—Postmaster Lueder conferred today with Randolph Brauer, superintendent of air mail service for this district and heads of airplane companies to line up all available machines for mail use in case the strike curtailed the train service.

George Gould Married May 2, Report Today

LAKEWOOD, N. J. — The marriage of George J. Gould to Mrs. Vere Sinclair, actress, was solemnized here either on May 2 or 3 by Judge H. E. Newman of the Ocean county court, it was learned today.

"Gold! Gold!"

BACK in the '40's it took months for the thrilling news of California's gold strike to cross the continent. Today, a few hours after so important a discovery, the entire story would be known to newspaper readers throughout the country.

In the early days, news spread by word of mouth. Today, the telegraph and telephone speed the message into the newspaper office, it is rushed into type, the paper is printed and shortly the news becomes public property. There are two kinds of news in the paper. One consists of the affairs of other people; their sayings, doings and what they're going to do; things that have happened, may happen and didn't happen.

The other kind of news is about your affairs. That's the part you'll find in the advertisements. There's a lot of valuable news there about things you want or will want; things that have to do with your own personal comfort, convenience and every-day efficiency.

Every advertisement carries a personal message to some one. Many advertisements carry messages of vital interest or value to you.

That's why you can't afford to miss the advertisements.

Read them. The advertisements are decidedly valuable to you.

Good Investments Made In Madison Real Estate

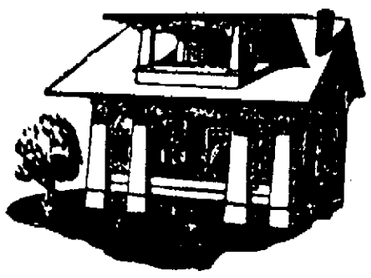

Investment Opportunities

836 Williamson Street—Good 7 room house with lot 33x132 ft. This lot backs to railroad siding and is especially valuable for trackage purposes. The house is substantially built with electric lights, gas, water and sewerage in. This property is cheap at ---------- $5,500

North Pinckney Street—Good 9 room modern house close to Square offers a good investment for rooming house purposes. Hot air heat. Large front porch. See this before you buy. Price ---------- $8,500

507 West Main Street—Here is a real buy in a 2 flat building. Each flat has 6 rooms with bath, electric lights, gas and water. Stove heat. Rooms are all large and roomy. Owner lives in 1st flat. 2nd flat rents for $50 per month. Price ---------- $7,000

215 North Murray Street—A dandy modern 2 flat building near University. Each flat has 5 rooms and bath. This property offers a good income on investment rented either as flats or a rooming house.

Cretney & Jameson

Real Estate—Loans—Insurance
BANK OF WISCONSIN BUILDING

T. G. Cretney F-372 or B-721 — A. W. Jameson F-373 or B-2329

Moderate Priced Homes

$5,800

A complete and modern 6 room house in a good East Side location. House has living room, dining room, den and kitchen on first floor; second floor has 2 bedrooms and fine sleeping porch. House has large front porch, hot water heating plant, cement floor in basement and laundry. Large lot with two garages. Terms $1,500 down and $40 per month. Let us show you this.

$6,500

A 13 room house rented to two families as a two-flat building. House is located on a good street and less than 12 years old. House has oak finish, oak floors, fireplace, cement floor in basement, laundry, driveway and garage. Owner has left city and is very desirous of selling. Terms reasonable.

$3,500

A fine 6 room house located on the East Side less than 10 years old. House has oak floors, cement floor in basement, fine laundry, complete bath room and hardwood floors upstairs. This is the most complete home in the city for the price asked. $300 down will handle this.

$7,000

A 9 room house located three blocks west of the Square. The house is in fine condition and is complete except for heating plant. The lot has driveway, and room for garden or garage. We consider this the best property near the square for the money today.

Trumpf & Watzke

27 East Main St. — Badger 933

Rooming House

Langdon Street

Modern 16 room house, with a large living room, dining room, kitchen and two bed rooms on the first floor. Second floor has 6 bed rooms and two bath rooms. Third has 4 very large bed rooms. Good steam heating plant. Hot and cold water. Lot is 58x174 feet. Price is right and reasonable terms.

Lake Street

Modern 14 room house. First floor has parlor, living room, dining room, kitchen. Second floor has 6 very fine bed rooms and bath. Second floor has 4 bed rooms and bath. Hot and cold water, steam heat, good lot. This property can be bought right.

H. H. Koss

Insurance of all Kinds
Member Madison Real Estate Board

Gay Bldg. — B. 2765—B. 3298

Ellefson Lumber Co.

2002 Winnebago Street

Dealers in All Kinds of High Grade Lumber, Cornell Wall Board, and Other Building Materials.

No order too small or too large for our immediate attention.

Our Slogan—
"Satisfied Customers"

Call Badger 908

and We Will Do the Rest

Geo. C. Browne

Realtor

601 1st Central Bldg. — Badger 850

High Class Real Estate

Bungalows, Rooming Houses and Apartments in University Section. Ranging from $6,000 to $15,000.

With interest rates dropping rapidly in the bond and mortgage market on the better grade of securities this is the time to purchase inside income properties. Prices will never be lower than today. Buy now and enjoy the profit which is certain to accrue.

$2,280 gross income on an investment of $16,500 on State street property that stands a better than speculative chance of a large increment on the front foot value. 44 feet of frontage at exactly $375.00 per front foot and improved with a four apartment building each with separate kitchen, bath, sleeping porch, etc. $5,000 cash to handle. More information at our offices.

C. H. Sanderson & Co.

513-516 Gay Building — Badger 204

The Paul E. Stark Company offers a six room brick and stucco bungalow on Marston avenue for sale.

This bungalow was built less than a year ago for a home. The owner has an excellent reason for wishing to sell at the present time. The lot is 50x132, facing Tenney Park in one of the finest residential blocks in the entire East Side.

The bungalow has all those modern improvements and conveniences which the home owner desires in his permanent residence.

Flaxlinum insulation, plate glass windows, fire place, oak trim, hot and cold soft running water, hot water heat, laundry tubs and garage, are a few of the features to be found in this home.

We feel that in offering this home to the public, we have something that will appeal to the purchaser with a discriminating taste.

The Paul E. Stark Co.

Realtors

1 East Main Street — Badger 175

Jacob L. Krings

Room 8, Tenney Bldg.
Phones Badger 1458-Badger 2406

For Sale

7 room bungalow near Sherman Ave. Possession at once. Terms: $1,500 down, balance to suit purchaser.

6 room house with two extra lots. In tip-top shape. East Side. Price only $6,000.

6 room bungalow, modern throughout. Also garage. Price $5,250.

Excellent rooming house three blocks from Capitol Square. Ten rooms, modern throughout, with steam heat. In excellent condition. Lot 33x132. Price $8,900

8 room house six blocks from Capitol Square. Not entirely modern but in fine condition. Price only $6,800.

New 6 room bungalow, possession at once. Has never been occupied. Strictly up to date in every respect. Lot 33x132. Will sell at actual cost. Price $8,500.

An exceptional two flat building situated on lot 66x99. Two blocks from Capitol Square. Fine location.

8 room house, West Side, near Randall School. Possession in 30 days.

8 room house in Hudson Park, modern throughout. Lot 40x120. Price $8,500.

Protect Your Investment

When you face a Problem in Real Estate Go to a Realtor

A real estate investment which you make through a realtor is protected because his realtors' knowledge and his code of ethics insure correct standards of fair dealing. The real estate dealer may not become a realtor until he has proven himself to be experienced and trustworthy—one to whom real estate is not a side line but a science and a profession. Avail yourself of the multiple listing system used by the Madison Real Estate Board. You list your property with one realtor, and it is placed in the files of all the other realtors. You pay but one commission—but get the services of fifteen offices.

Always consult a Realtor when you Buy, Sell or Lease Real Estate

Madison Real Estate Board

An Association of Realtors

Phone B. 2200

Sell Your Home, Farm Lands and Lots Through Capital Times Want Ads

Phone B. 2200

PERCY AND FERDIE—Illiterate? Not Magnolia.

By H. A. MacGILL

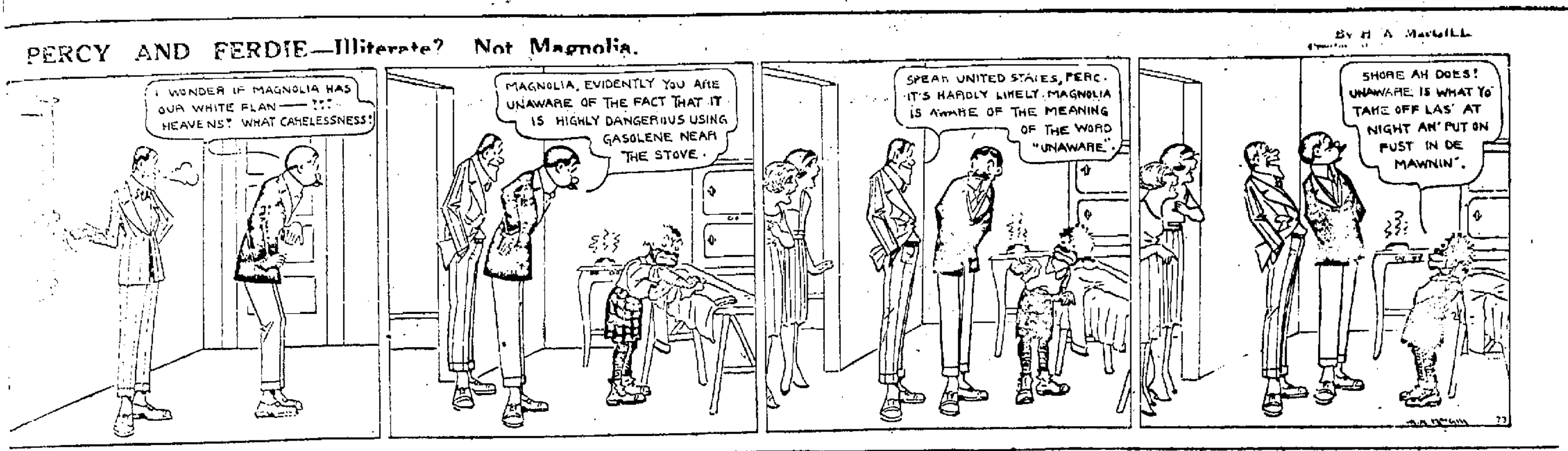

RATES FOR CLASSIFIED ADVERTISING

...ranch or out-of-town ads are 9c per ...line. Figure six words to a line. ...a full payment must accompany ...order for above named ads.

...al ads are 1c per word. 6 insertions for the price of five.

Minimum charge is 25c.

Count every initial or group of figures as one word.

Figure four (4) words for a blind address.

CLOSING HOURS

All want ads must be in The Capital Times office by noon the day of publication. Ads taken later than noon will be inserted the following day.

Ads accepted up to 12 o'clock noon for publication in the same day's issue. Leave ads at the following Pharmacies

Orders over the telephone with the exception of household goods for sale and situations wanted are accepted from parties whose names are listed in the telephone directory.

All ads must be given for a definite number of insertions.

...replies to ads have to be mailed, ...10c for postage.

When there is an error in your ad notify us at once. The Capital Times is always glad to correct an error which is made by any of its employes, but will not be responsible after the first insertion.

Menhennitt's Pharmacy, 714 Park St.
Badger Pharmacy, 1120 University Ave.
Badger Pharmacy, 210 State St.
Tiedemann's Pharmacy, 702 University Ave.
The Lacey Pharmacy, 1100 W. Washington Ave.
Fair Oaks Pharmacy, 1115 Atwood Ave.

All mistakes in advertising telephoned will be at sender's risk.

LOST AND FOUND

LOST between Waubesa Beach club and Madison, a brown canteen bag. Return to Capital Times.

LOST—Female Airdale, seven months old. Phone Badger 2864.

LOST—Brown wool sweater on lower campus, opposite Y. M. C. A. on July 14th. Call Badger 6180. Reward.

TOWN TALK

FILLING STATION.

A new Pennco filling station is being built in connection with the garage at University ave. and Breeze Terrace. W. J. Clarke & Sons own the new garage.

PIER SUBMERGED.

High water in Lake Monona has flooded the pier at Monona park. Street Superintendent Walsh will build a platform on top of the pier in order to allow landing while the Chautauqua is going on there.

SPECIAL TRAIN.

Northwestern road officials here have ordered a special train to carry the delegates to the Connecticut Mutual Life Insurance convention which will be held at Green Lake, Sept. 12 to 14.

OFFICERS INSTALLED.

Judge E. Ray Stevens of the circuit court and Miss Regina Groves were installed as president and secretary of the budget committee of the Community Union yesterday afternoon in the office of Judge E. Ray Stevens.

OPEN CAMPAIGN.

Cong. John M. Nelson, who seeks re-election as a La Follette republican to congress, will begin his campaign in Grant county next week. He will probably deliver his keynote address at Cassville.

RAIL RATES CUT.

The Northwestern road announces that the first cut in live stock transportation rates will begin now in accordance with the ... of ... affects the shipping of live stock within a radius of 100 miles of ...

LABOR DELEGATES.

Mayor E. A. F... will represent the department of education at the convention of the ... Federation ... Groves and Mrs. Jennie Turner will ... attend. Miss Groves represents ... the ... and Mrs. Turner will go ... study apprenticeships.

ALLOWED $122.

Judge Claude Z. Luse of the federal court allowed C. F. Wiehe, Chicago lumberman, who sued the state conservation commission, only $122 out of the $20,000 for which the lumberman sued.

Wiehe based his claim on the destruction of a net by a deputy ... depriving him of the use ... fish hatchery in Silver Lake, ... county.

TOURS COUNTY.

... W. E. Campbell made a tour of Dane county in connection with his campaign for sheriff yesterday. Towns visited were Verona, Mt. Horeb, Daleyville, Mt. Vernon and Perry.

All university students and residents of Madison are cordially invited to attend. The service will last forty-five minutes.

LOST AND FOUND 1

FOUND stray calf. Phone Oakwood 66 R 3.

LOST—Portfolio containing Sharples Separator Co. Advertising, near Lakewood, beyond Tenney Park, 523 W. Dayton St., B. 1605.

FOUND—A man to do that job of plaster ... Call Badger 2799.

FOUND

A real sensible place to get my eyes examined and glasses fitted. No drugs, no waiting, no unreasonable price.

Fegley Optical Co.
?5 King St.

PERSONALS 2

WE WISH to extend our heartfelt appreciation for the kindness shown ... bereavement of our beloved mother, Mrs. Pauline Hambrecht.

Brothers and Sisters.

MALE HELP WANTED 4

GOOD MECHANIC with experience in auto wrecking yard, C. H. Halvin Co., 207 So. Park.

WANTED—Strong young man for houseman work. See Housekeeper Capital Hotel

WANTED—Man for permanent position in Street Car shop, must have some experience as blacksmith. Call M. H. Stumpf, Badger 1337.

WANTED a good ... man, ... Co. 515 Regent St.

SINGLE MAN wanted to work by month. Call Oak. 73 R 2.

Painters and Paper-Hangers wanted

E. A. HARTMAN
134 N. Orchard B. 5595

Wanted

University Students who wish to earn good money through spare time work. Apply to Mr. Robert Sucher 106 King St.

FEMALE HELP WANTED 5

GIRL WANTED to work in Beauty Shop, one who understands Marcelling. Mrs. Reiser, First National Bank Bldg.

WANTED

Girls for factory work.
Burgess Battery Co.

COOK AND DINING girl room wanted at Commercial Hotel. Sun Prairie, Wis.

WANTED—Chambermaid. Apply to Housekeeper, Capital Hotel.

WANTED EXPERIENCED stenographer at the French Battery and Carbon Co.

BUSINESS PERSONALS

THE MACHINE SHOP

For Rent—Full equipped black smith shop, or will work on shares. Three days only

New Bicycles $30
July 17, 19 and 19

?28 E. Main B. 4315

AGENTS AND SALESMEN 7

$16 A DAY EASY—I start you in auto accessory business, no investment, no experience necessary. Free accessories, write Exel, 1307 Michigan Ave., Chicago.

WILL PAY large commissions and give exclusive territory to one hustler in each county, write us quick. Marsh Island Investment Co., Carrabelle, Fla.

SIDE LINE salesman wanted to sell coal to your trade in carload lots. Earn a weeks pay in an hour. For particulars, write. Washington Coal Co., 3551 So. Racine, Chicago.

MAKE $500 quick this summer. Something new. Miniature Rotating Mechanical Fan, vest pocket size, sells on sight. Areo Fan Co., 501 No. Lasalle, Chicago.

MAKE $20 WEEKLY mailing circulars, complete instructions 20c. Vargo Supply Company, 608 E. 16 Street, New York City.

AGENTS AND SALESMEN 7

TAILORING AGENTS — Simpson's wonderful $29 ...ed to order Virgin-wool su...s, sell fast and easy. Th...e price $20 cheaper than ... Big money for hustlers. ...erritory. You keep deposits. ... swatch outfit free. Reliable men write J. B. Simpson, 831 West Adams, Dept. 183, Chicago.

AGENTS for our fine soaps, toilet articles, household products. Exclusive territory. Free sample case offer. Stanley Soap Co., 1214 Spring Garden Street, Philadelphia, Pa.

THIS AD offers large earning possibilities to good, local, salesman, real business, all your own. We start you. E. Frantz and Sons, Lawrence, Indiana.

SALESMAN for large oil refining company, sell to consumer direct; liberal commissions; prompt settlements, no delivering, no collecting; experience not necessary. Yellow Creek Refining Works, 1191 Mallers Bldg., Chicago.

WANTED

Man to represent nationally known manufacturer in Madison and vicinity. Well known locally and business well established, good opportunity. Room 5, 9 West Main. See MR. HEYMAN.

WANTED Salesman to represent our studio. Apply McKillop Art Co., 650 State.

ACCIDENT AND SICKNESS insurance salesmen, whole or part time. Liberal first and renewal commission contract, wonderful opportunities with ...st and most exclusive million ...ar accident company. North American Accident Ins. Co., 406 Saxwell ...k, Milwaukee.

SITUATIONS WANTED—MALE 8

WANTED work in garage by experienced young man. Call Badger 4913.

MAN WANTS job as janitor. Call B. 7448.

SITUATIONS WANTED—FEMALE 9

WANTED—Comforters to tie and quilts to piece and quilt, 720 Atwood ave.

ROOMS TO RENT 10

FURNISHED ROOMS for rent for girls. Badger 6009 or 407 West Doty St.

LARGE COOL front room with alcove, near lake, 2 blocks from square. Suitable for 2 or 3 people. Phone Fairchild 1815.

NICE ROOM to rent to gentlemen, F. 600, 444 W. Johnson.

NEWLY FURNISHED room, private entrance, Fairchild 2064, 935 Spaight St.

FURNISHED ROOM, gentlemen preferred, 1119 East Johnson.

DOUBLE ROOM with sleeping porch for rent, off single room. Phone days F. 1949, evenings F. 1925.

FLATS TO RENT 14

THREE ROOM flat for rent. Call F. 1499. 2223 Marquette St.

MODERN FLAT located on East Side. Call between 6.30 and 8:30 p. m., B. 4539.

FOUR ROOM flat for rent, 305 So. Dickinson after 3 p. m.

APARTMENT for rent furnished or unfurnished, near the square. Call F. 2217 after 8 p. m.

STEAM HEATED apartment for rent, one block from lake. E. Gorham St. B. 5338.

FIVE ROOM third flat for rent, modern except heat, near capital, B. 1693.

DESIRABLE heated five room apartment, screened porch, 3rd floor, 412 North Francis, Badger 3015.

Furnished Flats to Rent 15

FURNISHED apartment for rent near university, janitor service furnished. Call B. 5338.

NICELY furnished suite of rooms, 321 Wisconsin Ave.

COTTAGES TO RENT 18

FIVE ROOM cottage partly modern, near Capitol. Badger 1693.

FURNISHED summer cottage, large screened in porch, located between Lakes Monona and Waubesa. Call Badger 7444.

GARAGES TO RENT 22

GARAGE, one block from Piper Bros. Store. Call at 214 East Mifflin St.

WANTED TO RENT—FLATS 24

FLAT OR COTTAGE wanted to rent, must be reasonable and in a good locality. Near street car. Call F. 1466.

WANTED TO RENT—HOUSES 26

SIX OR EIGHT room house wanted, Sept. 1, University district. Call Badger 6992.

Miscellaneous For Sale 36

WASHING WANTED—Good work, reasonable price, will call for and deliver. Badger 6928.

A EASTMAN Kodak developing tank and several extras cheap. Badger 4432.

NATURAL HAIR switches for sale. Also switches made from combings, phone B. 2966, 2274 Winnebago St.

MISCELLANEOUS WANTED 37

I buy all kinds of second hand cars. Terms spot cash. Delivered or will call Brueske Garage, 2508 E. Washington, Badger 2087. 2087.

HOUSEHOLD GOODS 38

LIBRARY table, victrola, 2 large rugs, rocker, kitchen table office desk and chair, Oliver typewriter and filing cabinet, 1319 Spaight. Badger 7271.

ONE BIRDS eye maple dresser, $25; vacuum cleaner, $25; baby buggy $25; Cabinet sewing machine $20 all in good condition. B. 930.

Extraordinary Values

RUG 9x12, walnut table, walnut and mahogany settees, chest of drawers, two commodes, cherry bedroom set, brass bed, box springs and mattress, baby bassinette, matting chest, one walnut roll top desk, office safe. Badger 1690 for appointment.

FOR SALE—Household goods, dining room set, library table and chairs, davenport, bed room furniture, gas range, large electric range almost new, fruit jars, etc., quick sale; leaving city. F. 1050, 201 Virginia Terrace.

BIRDS EYE MAPLE dresser, baby buggy, cabinet sewing machine, all in good condition. Badger 930.

FOR SALE—Large Garland electric range, almost new, leaving city, 201 Virginia Terrace, F. 1050.

MACHINERY AND TOOLS 45

FOR SALE cheap, one second hand, Osborne Grain Binder, one second hand Acme grain binder. Both in good working condition. The Nuss Implement Co., F. 438.

FARM PRODUCTS 47

Spring Pigs

6 to 12 weeks old. Phone
F. W. RIEDER
B. 1663 or B. 166

PROFESSIONAL SERVICES 52

Balch & Lippert
Architects
Gay Bldg. Madison, Wis. Fairchild 739

PROFESSIONAL SERVICES 52

H. J. STEVE
Chiropractor
Office over Gamm Jewelry Store
9 W. Main St.
Hours 10-12—2-5 P. M
Mon., Wed. Fri. evenings 7-8
Phone Badger 3690

BUSINESS SERVICES 53

UPHOLSTERING and mattresses made. Joseph Wiedholz, 1106 Williamson St., Badger 1587.

NOTICE

Have your old mattress made into a new one at ½ the cost of a new one

Address E-28 Capital Times and our representative will call

BUSINESS PERSONALS 56

The Madison Rug Factory
Repairs, shampooes, resizes, all kinds of rugs.
Call B. 1356
124 W. Mifflin Street

H. F. SHARRATT
Fireproof Storage
Local and Long Distance moving, furniture packing and shipping.
Office 309 E. Wilson. Phone B. 1974

CALL—Quick Service Tailors, Dry Cleaners and Dyers, 315 N. Henry, 516 E. Mifflin. Phones Badger 297—5699.

BUSINESS PERSONALS 56

ED GABBEI
We make a specialty of buying and selling used cars. For best prices come in and see us.
123 N. Henry

F. A. HALLMAN
The Auto Spring Man
Springs for all makes of cars, wholesale and retail. We put them on your cars.
Phone B. 3648-213 E. Main

E. O. SEILER
PAINTING AND DECORATING
For efficient service and right prices. Call at
805 WILLIAMSON ST. OR PHONE F. 492

MADISON FIREPROOF WAREHOUSE
H. C. RINDY, OWNER & MGR.
Long Distance Moving
A SPECIALTY
Phone Badger 742 or Badger 6237

Auto Club Service Station
Expert repairing on all makes of cars.
Norwalk tires and tubes. Ford tops complete $25 for touring or runabout.
East Side Motor Co.
604 Atwood Ave B. 1729

Children's Bobbing
KATHRYN MILVERSTEDT
Cor. Henry and Mifflin Sts. Call B. 2867

Madison Shoe Repair Shop
If you want good shoe repairing, and a good price, call on
CHAS. CEFALU
Corner Main and Hancock

STIMPSON COMPUTING SCALES
BARGAINS in Big Line of New and Used Scales of all makes. Also Electric Coffee Mills, Meat Choppers, Slicers, etc. See Thorson the Scale Man and save money.
F. J. THORSON
222 E. Main B. 1383-3925
State Agent

Fix Up Your Lawn & Buy Your Seed at
ANDREW MAYERS
108 King Street

Union Transfer
STORAGE MOVING SHIPPING
155 E. Wilson St.
PHONE B. 1254

Joe's Store
Near C. N. W. Depot
Open daily and Sundays to 10 p. m. Sell anything from a newspaper to a suit of clothes.
PARCELS CHECKED 5c
Exchange what you don't want for what you do want.
4 extra fine old violins for sale cheap.
Victor phonograph $20, good as new, Jewitt typewriter, been overhauled, $10. $75 Ladies' diamond ring $50, 10 R. R. watches, good as new $25, $30 and $35.00.
50 pair of men's second hand shoes, some good as new $1, $2, $2.50. Have your old suit dry cleaned and pressed.
New Suit with extra pants $35, $40.
I can match your coat and vest with a pair of pants.

TELEPHONE BADGER 3720
FITCH
Funeral Directors
73rd Year

MIMEOGRAPHING

AUTO FOR RENT

FOR HIRE
New three yard pneumatic tired truck Reasonable. Contract or by day
Box 645
Madison, Wis.

AUTOMOBILES FOR SALE 64

2 LATE 1921 Ford touring cars, just like new except price, 4?4 West Gilman, Purcell-Wisham Garage.

AUTOMOBILES FOR SALE 64

BUICK
Five passenger, 6 cylinder, touring car for sale. new, a bargain, write
E-19 Capital Times

FOR SALE

Overland Model 4 Touring
This is one of the light Overland cars, a very economical car to run, is in first-class condition, looks like new has run only 2300 miles, can be bought for $135.00 down, balance by the month.

For Sale, Dodge Roadster
In excellent condition throughout, has always been very well taken care of surely you cannot appreciate its value unless you see and try it out, can be bought for $142.50 down, balance by the month.

Blackhawk Motor Co.
1501 Monroe St. Phone F. 900

1921 Oldsmobile
4 Cylinder Roadster, motor, tires paint and top all in very good condition. This is a four pass. roadster.

Small Overland
4 Cylinder touring car 1921 model, looks and runs like new, all good tires. For economy it can't be beat.

Ford Sedan
1920, 5 very good tires, starter and demountable rims.

Overland Sales Co.
Open Nights and Sunday
625 E. Mifflin St. B. 7393

HOUSES FOR SALE 70

SEVEN ROOM house, garage, workshop, three lots, fruit trees. Box 0?, Mazomanie, Wis., A. M. Bohr.

SPLENDID THREE flat, oak finish, hot water throughout, fronting on lake. Real bargain, easy terms. Brictson, Kresge Bldg., B. 1710.

EIGHT ROOM HOUSE and garage, strictly modern, best condition, 1 block from Tenney Park and 100 ft. from the car line. B. 6288.

SIX ROOM HOUSE for sale on Clymer place, not entirely modern, newly painted, price $3,200 easy terms. J. A. Swenson. B. 541 or B. 2449.

HOMES
Right up close to Eagle Heights on the south adjoining College Hills, 11½ acres land will sell acre tracts at $1,000 per acre, cement street to tract. Beautiful place for homes.
Modern 6 room house with large lot on S. Ingersol st., $5,000.
Also number of desirable building lots on West side.
M. Diederich
Phone B. 69 223 S. Mills

REAL ESTATE FOR SALE 71

LOTS

FOR SALE—Fine building lot, 52x150 highest point on West Washington ave., facing Bear Mound Park overlooking Vilas Park. Terms to suit. Telephone B. 1247.

For Sale or Exchange
Fifty building lots at just ... price—$10.00 down and $10.00 monthly.
A dandy little confectionery and notion store for sale. Very cheap. Rent reasonable. Call.

CLYDE A. GALLAGHER
Phone B. 5408 or B. 4539
Office Corner of Williamson and Baldwin Sts.

Three ... room houses, one 7 room modern steam heated house. One small two family house. One 7 room house.

These homes are within 5 blocks of the Capitol. You can buy one of these homes with a payment of $500 and balance same as rent, or I will accept vacant lots as part payment.

FOR SALE OR EXCHANGE 73

For Sale or Exchange
Twenty-five acre farm with up to date modern building and six blocks from center of town of 1,?00 population. Town 28 miles from Madison. Can be bought on land contract.
A. J. HASS
440 Clemen St. F. 1894 M.

VALUABLE RUSK county land equity for sale or will trade for new or slightly used automobile. Write E-27 Capital Times.

Professional and Business DIRECTORY

AUCTIONEERS

Real Estate, Merchandise, Live Stock and Farm Sales at Auction
F. J. and G. S. Bell
Auctioneering and Real Estate
2 So. Carroll Phones
... B. 4565—B. 2292

AUTO RADIATORS

...the ... you need a new ... It's ...best Cooling Core ... We also carry new ...
CAPITAL CITY AUTO RADIATOR CO.
... B. 3318

BATHS

C. H. Sannes Institute
Swedish Massage and Electric Treatments
Ladies' Turkish Baths
117 State St. Badger 4977

BLUE PRINTS

Blue Prints—Blue Line Prints
Negatives—Brown Line Prints
RECTIGRAPHS
New Tracings from Old
Wisconsin Blue Print Co.
26 W. Mifflin Street

FURNACES

Holland Furnaces
"Make Warm Friends"
Ask Your Neighbor
Estimates Free
F. 496 Office 227 King St.

FURNITURE REPAIR

PACKING
Furniture Repairing—Upholstering "Real Service"
E. Flick
107 N. Fairchild Badger 1592

JEWELERS

JEWELRY
High Grade Diamonds and Jewelry at Popular Prices
All goods as represented or money refunded at
FREEMAN'S JEWELRY
109 W Main—Expert Watchmaker

MANICURING

Manicuring
Facial Work, Shampooing and Scalp Treatments
Martha Harper Methods Used
Mabel Huffaker
642 State St. Badger 3770

METAL WORK

CLARK & GIBBEI
Cornice, Skylights, Tile Slate and Tin Roofing—all kinds of Sheet Metal Work. Exclusive agents for Lexington Furnaces.
PHONE FAIRCHILD 2013
123 N. Henry St. Madison, Wis.

Tin Roofing and Gutters
Furnaces Repaired and Installed
GEORGE EISELE
114 South Baldwin—Badger 7249

OPTICIANS

Glasses Fitted and Repaired
CHAS. A. NAFFZ
Opticians and Optometrists
109 King St.

OPTOMETRISTS

When Your Eyes Need Relief Consult
J. L. KLITSNER
OPTOMETRIST
218 State St. Badger 3165
"That Eyes May See With More Comfort"

The Champion Window Wash Co.
House Cleaning our Specialty.
My price is right
Office B. 5540 Res. B. 5.35

ROOFING MATERIALS

When your roof begins to leak Apply
Carey Roofing or Shingles
C. B. FRITZ
?3 N. Frances Badger 7?2

SCALES

Dayton Scales,—Meat Slicers
Also Coolers—new and used
TERMS
H. Owen
305 E. Wilson St.
Phone F.-12—B.-7404

SHOE REPAIRING

For
Fine Shoe Repairing
See
The Electric Shoe Hospital
223 King St.

UNITED SHOE REPAIRING AND SHINE
We Call For and Deliver
524 State St.
Phone F. 2019

JOE GRUSS
Expert Shoe Repairing
Heavy army work shoes for sale
For Reasonable Price
1519 Williamson St.
Come In and See Us

SHOE SHINNING

You can get a first class shoe shine at
The Madison Shoe Shining Parlor
TOM POPPOS, Prop.
Hats Cleaned and Blocked
128 State St.

SIGNS

Mac Did It
SIGNS
107 King St. B. 1058

Don't keep your business a secret!
ADVERTISE
Anything in Signs
Riesen-Schmiddler Sign Co.
B. 358 608 Williamson

STENOGRAPHY

Phone B. 1467 B. 204
PUBLIC STENOGRAPHY
MRS. KISSAM
204 Beaver Building

TIRES

Horse Shoe Tires
Quality and Price Talk
We Have Both
The Fischer Tire Co.
210 E Main Badger 340

UPHOLSTERING

Upholstering and Furniture Repairing
BALDWIN
521 University Ave—Fairchild 2150

LEGAL NOTICE

First insertion July 8, 1922; last July 22.

NOTICE OF SALE OF AUTOMOBILE ON FORECLOSURE OF LIEN
Sheriff's Sale

By virtue of a judgment of the Circuit Court for and for the County of Dane, State of Wisconsin, in the foreclosure of a lien for the sale of an automobile, pursuant to section 3347 of the statutes of the State of Wisconsin, which judgment was docketed in said court on the 3rd day of July, 1922, in an action wherein the Ritter Automobile Company, a corporation duly organized ... the laws of the State of Wisconsin, is plaintiff, and ...., Winnerton is defendant, in favor of said plaintiff and against the said defendant, for the sum of $362.00, together with additional storage charges and costs which may accumulate before said sale, I, William H. McCormick, sheriff of Dane County, will, pursuant to said judgment, sell one Ford Sedan Automobile of 1920 make to the highest bidder for cash at public auction at the Ritter Automobile garage, 222 North Henry Street in the City of Madison, County of Dane, State of Wisconsin, on the second day of August, 1922, at ten o'clock A. M. of that day, to satisfy the storage lien, together with costs.

Dated July 7th, 1922.

LEGAL NOTICE

WM. H. McCORMICK,
Sheriff of Dane County.
July 8 doaw 3 wks. Sat.

SOCIETIES AND LODGES 78

Hiram Lodge No. 50 F. and A. M., stated communications 1st and 3rd Mondays of each month.

Madison Chapter No. 4 R. A. M. Stated Convocation 2nd and 4th Mondays of each month.

All bodies meet at the Masonic Temple 301 Wisconsin Ave.

BEAVERS

A Wisconsin Fraternal Society on a Legal Reserve Basis. Insurance for members from age 2 to 60.

Madison Colony, No. 400—Meetings 1st

MOOSE

Madison Lodge, No. 1451, Loyal Order of Moose—7 and 9 East Main street. Meetings every Monday night. Pay dues to H. S. Bostock, Secretary.

KNIGHTS OF PHYTHIAS

Meetings held every Tuesday evening 7:30 p. m. Beaver Building.

UNITED COMMERCIAL TRAVELERS

Capital City Council, No. 126. Regular meeting first Saturday, 7:30 p. m., Moose Hall. J. Kelliher, Sec'y. Phone Badger 2573.

and 3rd Wednesday of each month at 21 W. Main St.

ODD FELLOWS

Independent Order of Odd Fellows, Hope Lodge, No. 17—Meets every Friday evening at 7:30 at Odd Fellows' Hall, 308 West Mifflin street, Harry Harman, Sec'y.

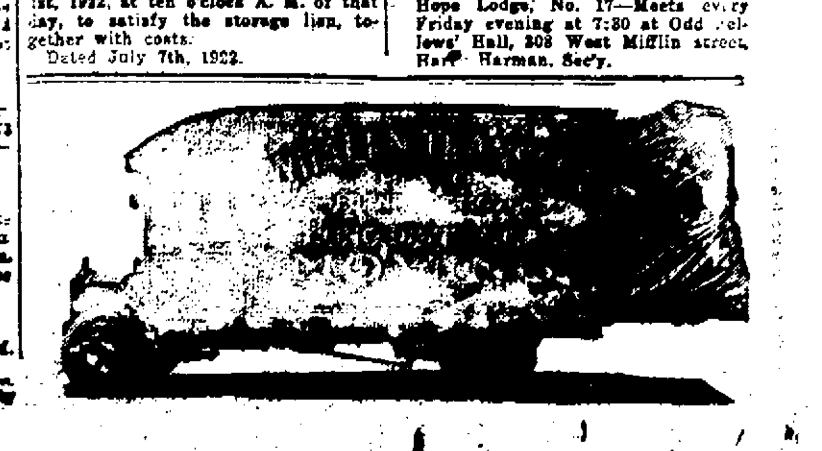

THE CAPITAL TIMES
An Independent Newspaper

Official Paper of the State of Wisconsin

Entered as second class matter at the Postoffice at Madison, Wis., under the Act of March 3, 1879.

Published every afternoon except Sunday by The Capital Times Company, Capital Times Bldg.

Member of Audit Bureau of Circulation

Member of the Associated Press
The Associated Press is exclusively entitled to the use for republication of all news dispatches credited to it or not otherwise credited in this paper and also the local news published herein. All rights of republication of special dispatches also are reserved.

William T. Evjue.....Editor
Tom C. Bowden.....Business Manager

TERMS OF SUBSCRIPTION
By Carrier in Madison
One year in advance $6; six months in advance, $3; per month, 50 cents; per week, 12 cents.
By Mail, Prepaid
One year, $4; six months, $2; three months, $1.25.

SATURDAY, JULY 15, 1922

"Bob" Comes Home Again

FORTY-THREE years ago a student at the University of Wisconsin won first place in an oratorical contest at Beloit and later carried off the palm at Iowa City, Iowa, in a contest in which was represented the best college talent of all the schools that lay between the Alleghanies and the Rocky Mountains. The subject of that oration was the character of Shakespeare's "Iago".

The student who brought honor to his university and his state was Robert M. La Follette. When he returned to Madison feeling ran so high that the students met him at the train and drew the carriage up the hill to the university. In the evening a reception was given at the capitol at which William F. Vilas, the foremost citizen of Wisconsin, afterwards Postmaster General, Secretary of the Interior and United States Senator, thought himself honored to speak.

Tomorrow, the same La Follette, a student still in spirit in spite of the years that have greyed his temples, comes home again. This time, after a long interval, the citizens of Madison and the surrounding community are offered the opportunity to listen to his analysis and study of the leading character in Shakespeare's companion tragedy, Hamlet. Those who profess to know, contend that had the senator done nothing else, this character study would have been sufficient to win him an assured place among Shakespeare's critics.

The senator is here to help in the movement to beautify Madison and generously gives the fruit of protracted labors to the committee in charge of the Chautauqua wholly without charge. His subject is non-political and non-factional and for one day all thought of contention could be laid aside and we should turn out in the same spirit that the city rose up to greet the student with his winning oration to honor and to applaud the great citizen who will delight us with the fruits of his versatile and amazing intellect.

Let's put aside all thoughts of the statesman and the senator and go give "Our Bob" a rousing welcome home.

John D. Gets $50,000,000 On Every Cent Jump

THE fact that gasoline prices are increasing while the reserve stocks are the largest in the history of the country is a subject now being investigated by the officials of the American Automobile Association. An increase of one cent in the price of gasoline means an additional $50,000,000 placed upon the auto owners of the country.

The American Automobile Association has issued the following statement on the subject:

Gasoline reserve stocks in the United States are the largest in the history of the country, and are growing at a much faster ratio than domestic consumption, according to figures compiled by H. J. Lowe, petroleum economist of the Bureau of Mines, at the request of American Automobile Assn. officials. The present stocks, on which figures were compiled at the end of the first quarter of 1922, were 854,232,000 gal. which was greater by 20 per cent. than for the first quarter of 1921 and 36 per cent. greater than for the first quarter of 1920.

While the consumption of gasoline has increased it showed only seven per cent. more used in the first quarter of 1922 than for the first quarter of 1921 and only 25 per cent. more than the first quarter of 1920. Thus, in spite of the increasing number of cars, A. A. A. officials point out, the stocks of gasoline are increasing still more rapidly.

With these figures at hand, it has been hard to understand the reason for the rise in the price of gasoline, which has increased from four to five cents a gallon during the first three months of the year. Knowing that each increase of one cent in the price of gasoline means an additional bill of $50,000,000 for the motorists of America, A. A. A. officials have been working diligently to obtain an official investigation which would at least give a reason for the advance.

So far the first tangible result of these efforts has been the issuance of a questionnaire by the Senate Manufacturers Committee which has been sent to every oil company and which is designed to show where the increase originated. This Committee, which is headed by Senator LaFollette of Wisconsin, hopes to obtain from the answers received sufficient data to form a basis for further investigation of this question.

"I cannot see a just reason for this year's advance in the price of gasoline" said George C. Diehl, President of the A. A. A., "If the stocks were diminishing, instead of increasing, there might be some reasonable basis for the advance, but with stocks growing faster than consumption, prices should come down instead of advancing. I hope every motorist in the United States will make it his business to write his Congressman and Senator, urging their cooperation in making any investigation of this question a success."

It Makes a Difference

WHEN the Pennsylvania Railroad system flouted the Railroad Labor Board by refusing to abide by an order issued by the board, Judge Page of Chicago, in a decision, sustained the position of the Pennsylvania by holding that the orders of the railroad board were purely "advisory".

When the Pennsylvania system refused to abide by the board's order on contract repair work, does anyone recall that any considerable number of newspapers attacked the Pennsylvania for striking "against the government ?"

When it suited the Pennsylvania to have the labor board a purely "advisory" organization, a convenient federal judge was found to give that interpretation. When the men employed on the railroads, however, seek to preserve wages that mean decent living conditions, then they are told that they are "against the government" when they do not obey the railroad board's order to hurry back to work.

Voice of the People

DEFENDS MOVIE STARS

[To the Editor]—In answer to the protest in Thursday night's "Capital Times" regarding "Hollywood to Paris," I wish to state that Theo. Rohner must certainly be unacquainted with the clean pictures which both Mary Pickford and Douglas Fairbanks make. Let him try to name a picture which either of these two stars have made which has not been the cleanest and most wholesome picture that has ever been shown to the American public. His whole protest shows that he is absolutely ignorant of the good qualities of both of these famous characters. I also wish to state, that the public, with but a few exceptions like Theo. Rohner, will agree with me in my statement, that Mary and "Doug" have always been seen in pictures which have been of exceptional cleanliness. If Mr. Rohner has any proof that is detrimental to either of these two afore mentioned parties, let him make his statements to that effect. If he think he has any proofs whatsoever, let him first look up the records of Mary and "Doug" to convince himself of his mistakes regarding their characters. Also, it will take more than his protests against Miss Pickford and "Doug" Fairbanks to make these two world-popular screen stars unpopular. His protest also shows that he is absolutely unaware of the acts of charity which these two young people have rendered to the Public Welfare Associations and other like organizations. They have given many thousands of dollars to charity organizations. If these two famous stars were what he claims them to be, we all know that they would not be what they are today, the two most popular motion picture stars and young people of the present day, in America or elsewhere. As my final statement I wish to add that it is too bad that there are not more people of the Mary Pickford and Douglas Fairbanks type. Trusting that you will give this letter due consideration I remain.—A Subscriber.

"SURVIVAL OF RACE FRANCE'S MOST SERIOUS PROBLEMS"

"In France the problem of population and the crisis of the race dominates all other perils," says a recent article in the Paris Figaro. To convince other nations of that country's shrinking population and diminishing vitality, the following population and diminishing vitality, the following statistics are furnished:

"Since 1863, a record year in births—1,012,000—we have continued to diminish. As a result of the nuptual abundance of 1920-21, a slight excess of births over deaths was produced, It will not last. In France, which lost three million men since 1914, there was an increase in population in 1921 of 140,000, compared with 590,000 in England for the same year and 720,000 in Germany. The Germans are eagerly proceeding to repopulate their country. What sentiments are animating the French, born upon a fertile area, larger than that of the German Empire, whose tillable soil requires the services of 55,000,000 inhabitants?

"If the European birth rates continue in their present ratios, France will have in twenty years 35,000,000 or 36,000,000 inhabitants with a majority of old people; Germany will have 75,000,000 with a majority of young men and women. What will happen, with the Reich congested by lack of room, and empty spaces in France next door? We must use our wits and our strength to protect ourselves.

"The causes of this voluntary suicide are essentially moral; they betray an obvious impairment of mentality and post-natal care of mothers and infants must play a part. A plan of defense must forthwith be devised."

"It is high time," said the militant reformer on the platform, "that we had a moral awakening in this town. Let us arise in our might. Let us gird our loins. Let us take off our coats. Let us bare our arms. Let us—"

"Hold on now!" exclaimed a tall, thin woman near the platform. "If this is to be a moral awakening, don't you dare to propose our taking off another thing."

Baron Henry de Rothschild, who has been touring the United States, says: "The country is full of magnificent women and gorgeous men." The baron doesn't talk at all like a foreigner, having apparently the good sense to leave his hammer at home.

One joke that always gets a laugh is a modern prize fight.

On the Side

General Pershing tells the story of a volunteer battalion of backwoodsmen that once joined General Grant. The latter admired their

physique, but distrusted the capacity of their uncouth commander to handle troops promptly and efficiently in the field, so he said: "Colonel, I want to see your men at work; call them to attention and order them to march shouldered arms in close column to the left flank."

Without a moment's hesitation the colonel yelled to his command: "Boys, look wild thar! Make ready to thicken and go left end-ways! Tote yer guns! Git!" The maneuver proved a brilliant success, and the self-elected colonel was forthwith officially commissioned.

A wise old minister, before parting with a young couple he had joined in matrimony, used to slip a card into the bride's hand, on which was printed this advice: "When you marry him, love him. After you marry him, study him. If he is honest, humor him. If he is generous, appreciate him. When he is sad, cheer him. When he is quarrelsome, ignore him. When he is slothful, spurn him. If he is noble, praise him. If he is confidential, encourage him. If he is secretive, trust him. If he is jealous, cure him. If he favors society, accompany him. When he does you a favor, thank him. When he deserves it, kiss him. Let him think how well you understand him; but never let him know that you manage him.

A SUMMER BOARDER TO HIS WIFE

You made me what I am today, I hope you're satisfied.
I took rooms at this punk resort, the one for which you sighed.
They gave this joint a fancy name. It fooled, yes, even me,
But I was keen to stay at home, but that you couldn't see.
They advertised "fresh garden truck." That fitted with my plans,
But all the garden truck I've seen has come done up in cans.
The boating is a little worse than that in our own park,
And everybody goes to bed as soon as it gets dark.
They have mosquitoes that could bore holes right through armor plate.
My map is changed. It has bumps like a Rocky mountain state.
The tennis court's a pasture and the golf course is a swamp,
My arms and legs have furrows where the festive sand flees romp.
It's rained for sixteen days and nights. I am half dead with the heat.
I'd rather look for comfort in a sunny downtown street.
My disposition's ruined and my stomach is a wreck.
My bank account is groggy. I have bills from home, a peck.
You'll never vamp me out of town again, my beauty proud.
Next year you roam these fields alone for I stay with the crowd.
If I live just to get back home, right there I shall abide.
You made me what I am today, I hope you're satisfied.

SOAP IN THE ARCTICS

The long standing libel that the Esquimau objects to soap deserves to be corrected in the interests of truth, according to Rev. William A. Thomas, Episcopal missionary among the Tigaras at Point Hope, Alaska. Point Hope is about 300 miles north of the Arctic Circle, and is the farthest point north of the Episcopal church's activities. Mr. Thomas and his wife are the only white residents of the settlement.

As regards the libel on the Esquimau, Mr. Thomas has this to say: "The fiction that the Esquimau doesn't like soap is absurd, for the wholly practical reason that he must keep clean in order to stand the rigors of the climate. On our way East from the Coast a friend asked Mrs. Thomas how she kept herself supplied with cold cream up in the North to prevent her face from freezing. The reply is that the application of anything that might close up the pores of the skin and prevent the free circulation of the blood is the quickest way to have the face frozen. What applies to a white person applies with equal force to the Esquimau. He has to keep his face and hands and feet clean to prevent freezing. If he used seal oil or whale oil or any of the other lotions which he is charged with preferring to soap, he couldn't stand the bitter cold of the Arctic climate.

"As a matter of fact the Esquimau uses a whole lot of soap. In filling an order for dog meat or clothing or anything else that the Esquimaux buy from us at the Point Hope store, we find almost invariably that it includes an item of a few cakes of soap, especially of the stronger brands. For the same reason you will find fed Esquimaux with beards. Like the red Indian, they pull out the hair from their faces by the roots, in order that their faces may be kept clean.

"I am speaking now, of course, of the Esquimau at home, in his native igloo or hut. And this igloo, by the way, is not necessarily the unclean dugout of snow which it is sometimes depicted. The snow igloo is a temporary affair built for overnight shelter. The igloo in the native communities is a one-story hut made of sod, which is fitted over a frame of whalebone or of lumber picked up from the wreckage of ships along the seacoast. It is a neat, compact affair, with a large living room, and small, shelf-like sleeping rooms which are built into the walls around the four sides of the living room. Generally the roof is constructed of seal gut stretched over the frame uprights which serves as a skylight as well. The walls of these igloos are sometimes six feet thick and at the height of the most severe blizzard you are not aware of the storm outside, save for the undulations of the skin roof under the force of the wind."

"From Hollywood To Paris"

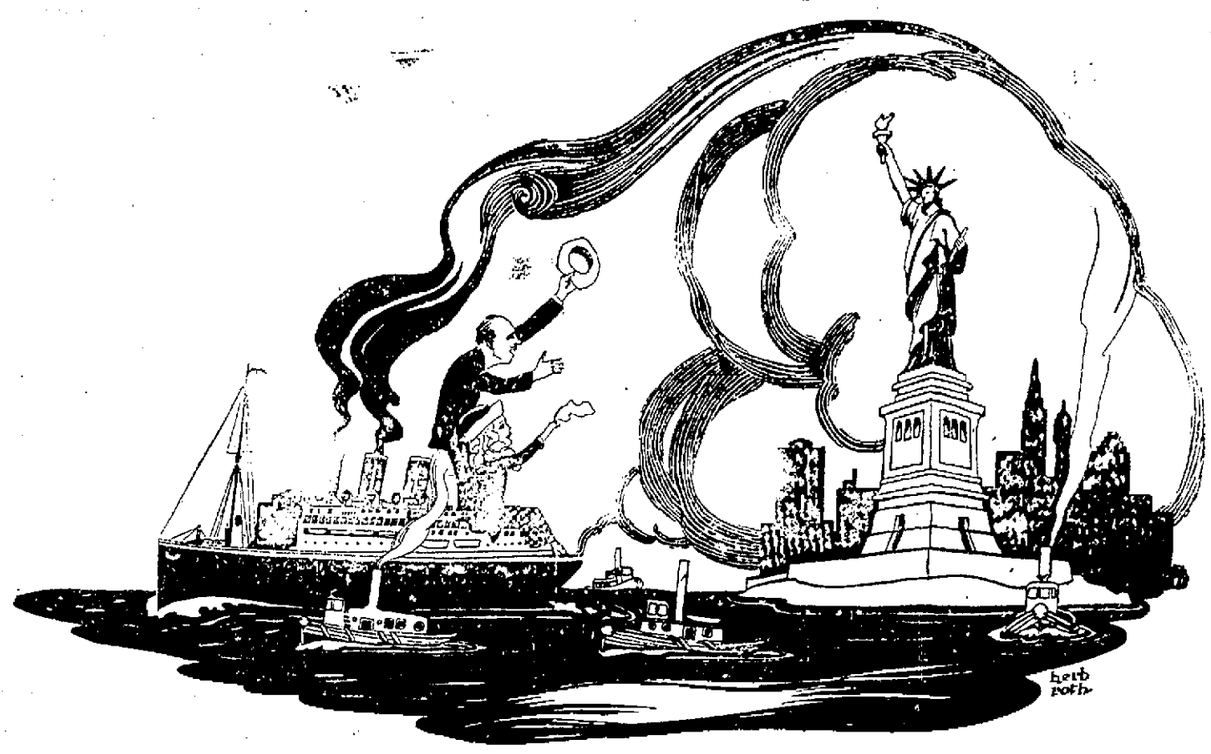

"'Goodby, Old Girl!' I called to the Goddess of Liberty."

(Continued from page 1)

of-absurdity attitude. If you are too prejudiced, too positive, too decided about everything you will lose half the values that you come in contact with. The more methodical traveller may think the rapid covering of ground is a waste, but this is not the case for, all the while that you are making your bird's-eye survey the quiet little observer in the back part of your mind is busy ticketing and cataloguing all the worthwhile things and preparing an itinerary that will bring you back to spend days in getting properly acquainted with, say, a tiny miniature in a corner of the Louvre. It takes time to make yourself sufficiently receptive to make a perfect print of the very fine and excellent things Europe has to offer.

And so in less time than it takes to tell it Mary and I mapped out our trip abroad—in our minds at least. We would get in our car at Paris and motor south. Our plans would call for no plans. We would go wherever and whenever the spirit moved us—to Switzerland, to Italy, and to Africa. Yes, we would visit Africa. It would be a great adventure.

On our return to the hotel we got out the Atlas and I showed Mary how we could cross from Naples to Sicily and to Tunis. We became so enthused over African adventure that we both forgot important appointments with our lawyers. I was as excited about the trip as a schoolboy, especially the African part of it. Tunis, with its Arabs and dancing girls, the ruins of Carthage and Biskra, on the edge of the Great Sahara Desert, stimulated by imagination. My enthusiasm must have been contagious for very soon Mary could talk of nothing else.

Naturally there were many things to be done before we could leave, getting our accommodations on the Olympic was the smallest detail. By a stroke of good luck, we got the same suite in "B" deck that we had the year before. If Mary and I had been travelling alone there would not have been so much to do, but we started out like a party in a Cook's tour.

Three Crowded Days.

In the midst of these preparations Mary and I went up to Boston for the opening in the Hub. I think our three days there were as crowded with incidents as any we ever spent anywhere. I lived on coffee and handshakes. I'm sure Boston has a million inhabitants, for I shook hands with every one of them.

Because of the reception of "The Three Musketeers" at the Lyric Theatre it was decided to advance the first showing of "Little Lord Fauntleroy" and put it into the Apollo Theatre, almost next door. It was a brilliant idea, for it enabled Mary to witness the first New York showing of her picture before leaving for Europe.

We had another wonderful "first night." Everybody in the film world in the East attended the opening and the picture scored a huge success. It's enthusiastic reception naturally took a load from Mary's mind, and for the first time in many, many months we were free from worries and ready for a holiday.

Our sailing day arrived almost before we knew it, but everything was in readiness and with light hearts we boarded the Olympic shortly before she was nosed out from her pier. Sir Bertram Hays, her commander, personally welcomed us aboard and we were overwhelmed by the attentions of the officers and crew. Our suite was a veritable bower of flowers, and there were enough baskets of fruit to have started a good sized shop. Mary and I felt so much at home in the wonderfully appointed suite that we both remarked, "It seems only yesterday since we left it."

There were ever so many people we knew on the passenger list, and one of them a brother Lamb, came to me with a story how he succeeded in getting a cabin all to himself.

It seems he was assigned to share a cabin with an Englishman—a total stranger. This Englishman, in the hope of keeping the cabin for himself exclusively, informed the other that he suffered terribly from asthma and would therefore ruin his chances of getting any sleep on the way across. "I don't mind a little thing like asthma," replied the American, who was alive to the game. "As a matter of fact, I am suffering terribly with leprosy."

Needless to say, he won the cabin for himself.

At last, with the blowing of many whistles, the great ship backed out into North River and after swinging around to the south she moved down the stream, past the Statue of Liberty, and out into the open sea.

"Goodby, Old Girl!" I called to the Goddess of Liberty as we sailed by. "You'll have to look around the other way if you want to see us again.

For at the moment I felt that we might circle the globe before returning to New York.

We were on our way to Europe.

(In the third chapter Mary Pickford will tell of Paris.)

Washington Letter

Washington Bureau,
(The Capital Times)

WASHINGTON — Senator Lenroot returned to Washington this week from Raritan, N. J., where he was the guest over the week-end of Senator and Mrs. Joseph S. Frelinghuysen of New Jersey, at their beautiful country estate.

The Wisconsin junior Senator and Senator Frelinghuysen spoke a few days previous at Ocean Grove, N. J. Senator Lenroot made his speech at the invitation of Senator Frelinghuysen who is opposed in the primary by George Record, Progressive Republican candidate.

* * *

With Alvin Peterson out as an opponent to Representative John M. Nelson in the Madison district and Ed Dithmar opposed to Rep. Joseph D. Beck in the Seventh District, it became evident this week that the Committee of 44 will make a fight on every progressive Congressman in the state.

Rep. James A. Frear, Hudson, left here several months ago to visit his district, where it was reported the Committee of 44 has urged several candidates to oppose him, but thus far Frear has no serious fight on his hands.

The Committee will throw its solid support to Rep. A. P. Nelson, Grantsburg, it is learned here this week. Nelson is the only Wisconsin congressman left in the House who voted for the Esch-Cummins railroad law and he is likewise the only Wisconsin member upon whom Senator Lenroot can count for support in the House.

Lenroot will leave here early in August to take the stump for Morgan, Ganfield and the other Committee of 44 candidates and will make a special trip to the Eleventh, his old district, to attempt to save A. P. Nelson. Nelson is opposed in the primary by H. H. Peavey, Washburn, who is running as a Progressive on a platform pledging his support for amendments to repeal the Esch-Cummins law.

* * *

Philip La Follette, Madison attorney, left Washington this week en route to Massachusetts where he will spend two weeks before returning to Wisconsin. Mr. La Follette called at the office of the Alien Property Custodian in Washington on legal business and spent several days with his parents, Senator and Mrs. La Follette.

* * *

Wisconsin farmers and working-men are petitioning members of the Senate to oppose the duties on cotton carried in the pending Fordney-McCumber tariff bill.

A petition signed by a number of farmers at West Bend and Barton, was received here this week. The protest recites that "on the popular-priced short cotton glove, the proposed rate of duty itself is equal to the pre-war selling price of 25 cents per pair and would advance the price to the consumer to four times the pre-war price and double that of today."

* * *

Tommy Tucker, former sport editor of The Capital Times, and a graduate of the University of Wisconsin in 1918, came to Washington this week on business for the Goodrich Tire and Rubber Company, Akron, in whose advertising department he holds a position of responsibility.

Mr. Tucker was the guest here of Mr. and Mrs. Joseph R. Farrington, both graduates of the University. The former Capital Times writer was married some months ago to Miss Dorothy Gould, also a Wisconsin alumnus.

Phil Waite, Oshkosh, son of O. T. Waite of that city, and a member of the University class of 1920, was also a Washington visitor this week.

A LITTLE SLICE OF LIFE

In New York at Columbus Circle,
There is a statue,
Very solemn and mournful,
That was put there
In honor of those
Who went down
With the Maine.
On one side
There is a figure
Of a man,
Very huge, but very sad,
Who seems to be
Gazing down
At the water below,
As if he saw there
The horrible tragedy.
And I was standing there
Looking at the figure
When some children
Came along, and
Seeking relief
From the intense heat,
They removed
Their shoes and stockings
And danced around
In the shallow water
With shouts of glee.

And watching them
Made me feel good.
So I smiled;
And I'm wondering if,
When I glanced up
At that sad old man
Of stone,
I didn't see
Around his mouth
A faint resemblance
Of a smile.

Timely Views Not In The News

SOCIALISTS' VICTORY SURPRISE

That the most striking feature of the elections for the Hungarian National Assembly held on May 28 and June 1 was the victory won by twenty-five Socialist candidates, making their party the strongest of the opposition groups, is confirmed by articles found in recent issues of Budapest and Vienna papers. Despite the fact that in the country districts the voting was public and the Horthy authorities put all sorts of pressure upon the voters to defeat the opposition candidates, the Socialists succeeded in winning a dozen seats outside of Budapest, while in the capital itself, where voting was secret, they polled 39 per cent of all the ballots cast and elected thirteen deputies. In Budapest the Government party won only one seat, but the anti-Semitic group, which sympathizes with the Government, elected six deputies. The bourgeois-democratic opposition group in Budapest won seven seats.

As illustrating the terroristic tactics used by the Government in the secondary elections, Stefan Farkas, National Secretary of the Social Democrat party, as quoted in the Pester Lloyd of June 15, reported that his party had succeeded in electing its candidates in two of the twelve districts where a second ballot had been necessary merely because there had been a secret vote in those two districts. The Socialists were not only objects of Government pressure, as the opposition bourgeois press complains bitterly of high-handed acts on the part of election officials and members of the Awakening Magyars, the group of anti-Semites and anti- Socialists that has carried on a campaign of terrorism with the tacit conesnt of the Government for about two years.

The definite make-up of the New Assembly, as reported in a Budapest semi-official dispatch of June 14, gives the Government a block of 166 seats, against an opposition of seventy-six, with two neutral independents and one "wild" deputy. The Government block consists of 140 regular Government Party men, fifteen members of the Erneszt group, two followers of Heinrich and nine independents, while the opposition embraces twenty-five Socialists, twelve Friedrich-Andrassy men, eight followers of Haller, eight supporters of Karl Rassay, two Batthany deputies, four Vassonyi men and seventeen independents. The Alexander Erneszt group takes in the outspoken anti-Semites, and calls itself the Party of Christian National Unity. Two of its leaders are Karl Wolff and Karl Huszar.

"The Irish must get together," says Lloyd George. Pray, what are they doing now, dave?